WEATHER FORECASTS

Victoria and Vicinity—Fresh to strong southwest winds, shifting to west; mostly fair; not much change in temperature; mist on the Straits.

Vancouver and Vicinity—Fresh northwest to west winds; mostly fair and warm.

The Daily Colonist.

(ESTABLISHED 1858)

COLONIST TELEPHONES

Advertising ..... Empire 4114
Business Office ..... Empire 4114
Circulation ..... Garden 1812
Job Printing ..... Garden 6241
Editorial Rooms ..... Empire 4111
Social Editor ..... Empire 3311

NO. 195—EIGHTY-FIRST YEAR | VICTORIA, BRITISH COLUMBIA, SUNDAY, JULY 30, 1939 | FORTY PAGES

YOUNG B.C. GOLFER WINS AMATEUR TITLE OF WHOLE DOMINION

Ken Black, of Vancouver, Brings Championship West by Scoring Decisive Victory in Final Round Over Martell, of Edmonton—Does Course Three Under Par

ST. BRUNO, Que., July 29 (CP).—Ken Black, of Vancouver, twenty-seven-year-old son of a famous Canadian professional of two decades ago, climaxed seven years of trying today by winning the Canadian amateur golf championship, giving par, and Henry Martell, of Edmonton, a licking on the Mount Bruno course on the mountain here.

Black rolled over Mount Bruno three strokes under par to beat Martell, the man who knocked over four feared Americans before meeting Black, and losing by 8 and 6, one of the most decisive beatings in the history of the championship. Martell was a lost man from the time Black sank a twenty-five-footer on his first hole with a rusty old putter he "took" from an uncle ten years ago and hasn't changed since.

SERIES OF GREAT SHOTS

The twenty-five-year-old Martell, three times and present champion of Alberta, fell behind steadily as Black fired a series of great shots, one after another, in the morning round. He had an approximate two-under 34 and a two-hole lead on the first nine.

Martell was well off the par game with which he eliminated Ted Adams, of Chillicothe, Mo., the 1938 champion, in the semi-finals. He started jittery, hooding his drives and putting poorly, and he could ill-

Continued on Page 6, Column 1

TO INCREASE FIRE REWARD

Mayor, Fire and Police Chiefs Discuss Means to Capture Incendiarists

An increase in the reward of $50 offered for information leading to the arrest and conviction of two men known to be starting grass and bush fires within city limits was considered yesterday morning by Mayor Andrew McGavin, Fire Chief Alex Munroe and Police Chief J. A. McLellan. It is anticipated that the reward will be stepped up to $100.

The only outbreak attended by the fire department yesterday after a week of feverish activity quelling incendiary fires was a blaze in a sawdust pile at 1120 May Street.

George Marriot, 1018 Mason Street, reported finding burned paper in a box of dishes in the basement of his dwelling. He also noticed that holes had been burned in a sack, apparently in an attempt to set fire to the premises.

J. Carter, 2652 Cook Street, found a sack full of wood shavings left in his garage. No attempt had been made to start a fire.

At 8:55 o'clock yesterday morning, an elderly man answering a description of one of the two incendiarists was seen to run out of bushes on Burnside Road near the city limits and pedal rapidly towards Douglas Street. It is believed that he was disturbed in an attempt to start a fire.

LOSE LIVES IN ACCIDENT

New Brunswick Minister and Hitchhiker Fatally Hurt In Car Crash

ST. BASIL, N.B., July 29 (CP)—Hon. P. H. Laporte, New Brunswick Minister of Health and Labor, and an unidentified middle-aged woman hitchhiker were fatally injured early today when Dr. Laporte's car plunged into a highway washout following a torrential rain, near Siegas, midway between Edmundston and Grand Falls.

The woman had solicited a lift from Dr. Laporte as he was returning from Fredericton. Dr. Laporte told his brother, Dr. C. P. Laporte, that he believed the woman came from somewhere in Western Canada.

TWO OTHERS HURT

Two other men were injured when another car fell previously into the hole. It was still there when Dr. Laporte's car plunged down.

Dr. Laporte was first elected to the New Brunswick Legislature in 1935. In July, 1938, he succeeded the late Hon. Dr. W. F. Roberts as Minister of Health and Labor. He was born September 1, 1878, at Verchers, Que. Dr. Laporte was former mayor of Edmundston.

Occupants of the second car wrecked in the deep hole were two teachers, Allan McBeath, Saint John, and J. D. B. Howard, Sackville, N.B. They suffered only a severe shaking-up.

The washout caused a hole fifteen or more feet deep and about thirty feet wide, fifteen miles below Edmundston.

RUNS INTO HOLE

Dr. Laporte, proceeding to his home at Edmundston, crashed into the hole soon after McBeath and Howard hit the same spot. The Laporte car smashed against a concrete abutment.

The woman died en route to the hospital. Dr. Laporte, conscious on arrival there, died about two hours later.

The funeral of Dr. Laporte will be held on Tuesday in Edmundston.

IRELAND WATCHES GERMANS CLOSELY

Special Dublin Detectives Assigned To Report on Activities of Residents

DUBLIN, July 30 (CP)—Detectives from the Dublin Castle Special Branch have been assigned to obtain reports on the activities of German residents and persons of German extraction throughout the country.

Many German technicians are here in connection with new industries, and it is alleged that there is widespread Nazi propaganda. Classes for teaching German are provided free for Irish students, and some journalists go to Germany on holiday each year. Police are checking these activities to ascertain if they are all bona fide.

FIREMEN BLAME SPARROW

ITHACA, N.Y., July 29 (AP).—Firemen blame a sparrow for a fire which broke out in a second-floor sleeping porch at the home of W. S. Wolf. They said the sparrow apparently picked up a live cigarette butt and carried it home as material for a nest it was building inside a porch partition.

Irishmen Fleeing Out of England

LONDON, July 29 (AP).—A flight of Irishmen to get out of reach of England's new anti-terrorist law accomplished today what hundreds of Scotland Yard detectives have been trying to do for six months—rid Britain of hundreds of Irish Republican army suspects.

The Irish mail train to the coast for the second time ran in two sections and three mail boats were necessary to take passengers to Ireland.

PAGE DIRECTORY

Comics	Page 23
Culbertson on Bridge	Page 15
Editorials	Page 4
Financial	Page 19
Radio Programmes	Page 22
Shipping and Travel	Page 12
Social Notes	Page 8
Sport	Pages 13, 14, 15
Theatres	Page 16
"Weep for Love"	Page 24
Women's Clubs	Page 7

Sword Dance Contest at Highland Games

Some of British Columbia's most expert amateurs were seen in the dancing contests at the Highland gathering yesterday at Macdonald Park. In the above picture are seen six girls who competed in the "under seventeen years" class for the sword dance. Weather was ideal for such strenuous exercise, and some of the best dancing seen here for years delighted the spectators.

Highland Games Entertain Crowd Throughout Day

Second Annual Gathering at Macdonald Park Attracts Competitors From Near and Far for Piping, Dancing, Track and Field Events—Opened by R. W. Mayhew, M.P.

BETTER organized than ever, with entries and visitors from many points outside British Columbia, and favored by the best possible weather, the second annual Highland Gathering held yesterday at Macdonald Park under the auspices of the Victoria Highland Games Association, was a brilliant success.

The splendid programme of Highland dancing and piping, hammer-throwing, caber-tossing, shot-putting, tugs of war and various track and field events, provided the 2,000 spectators with generous entertainment for a day that began at 9:30 a.m. and did not conclude until about 6 o'clock in the evening.

R. W. Mayhew, M.P., performed the formal opening at 2 o'clock. Piped in from the gate by the Vancouver Ladies' Pipe Band, and welcomed and introduced by the Highland Games Association president, Duncan MacBride, Mr. Mayhew in his speech reminded the visitors of the great contribution the Scots had made to the culture of Canada, bringing with them their religion, literature, music and sports.

Other speakers were John McKay, president of the St. Andrew's and Caledonian Society, Vancouver, who stated that about a hundred Vancouver Scots, many of them competitors, had come over for the

Continued on Page 5, Column 4

Seattle Ship To Go From Pole to Pole

SEATTLE, July 29 (AP).—A Seattle ship and Seattle crew will venture on the unique feat of traversing more than 140 of the 180 degrees latitude separating the North and South Poles, this Summer. The Bureau of Indian Affairs motorship North Star is due home on August 15, from her annual Arctic voyage, to head south and join Admiral Byrd's territory-claiming expedition to the Antarctic.

MAY BRING MAN OUT WEDNESDAY

W. A. Walker, Rescued on Plateau Mountain, is Reported Recovering

COURTENAY, July 29.—Position of signal fires at 10 o'clock tonight told watchers here that the rescue party had started down the mountainside with W. Alex Walker, sixty-five-year-old Victoria machinist who collapsed at the 4,000-foot level on an unnamed mountain beyond the Cruickshank River in the Forbidden Plateau area earlier in the week.

The journey will be slow because of the nature of the country through which the party must travel. Constable J. Osman, of the British Columbia Police, and B. Tweedhope, son of Sergeant Tweedhope, also of the British Columbia Police at Courtenay, left Courtenay to meet the party on the way out. They are carrying medicines and restoratives in case they should be required on the trail. Men will also go out to the canyon bottom to slash devil's club to make the journey easier.

When a Ginger Coote Airways plane flew in eight sacks of food for the rescue party, six of the sacks were dropped within reach and two plummeted into the canyon, 1,000 feet deep, and will probably never be recovered.

Provincial Police authorities at Courtenay reported tonight that it would be Wednesday before Walker would arrive at Comox Lake, where he will be placed aboard a boat to be brought here.

ONE KILLED AND SEVEN WOUNDED

Head of Police Force Shot Dead When Posse Attempts Eviction From Barn

ACYNTHIANA, Ky., July 29 (AP).—An aged policeman was killed and seven men wounded, tonight, attempting to rout a man from a barn while investigating reports a young girl had been enticed into the building.

Police Chief George M. Dickey, seventy-eight, head of the force here for more than twenty-seven years, was killed when a shotgun charge struck him in the back. The seven wounded men were either members of the posse surrounding the barn or bystanders.

Tear gas bombs were thrown into the structure, but the imprisoned man's answer was a blast from his shotgun, which felled a bystander.

QUEEN GIVEN NEW SALUTE

Her Majesty Presents New Color to Mechanized Queen's Bays

TIDWORTH, England, July 30 (CP).—The new form of Royal salute devised by Great Britain's tank regiments was performed for the first time on Saturday when the Queen visited the Tidworth tattoo grounds to present a new standard to the Queen's Bays, of which she is colonel-in-chief.

Fifty light tanks followed by lorries and motorcycles roared past the Queen following the presentation and dedication of the regiment's new colors. As each tank passed, its guns swung toward the Queen and dipped in salute.

THE QUEEN'S SPEECH

Presenting the standard to the regimental commander, Lieut.-Col. W. R. Bedington, the Queen said:

"This is the first time I have had the opportunity of seeing my regiment on parade in its present form.

"I congratulate you for your smartness and bearing, especially as I believe this to be the first occasion a unit of the mechanized cavalry has partaken in a ceremony of this nature.

"It is a memorable day in the life of the regiment, and yet another chapter in your history has opened. As your colonel-in-chief, I am pleased indeed to be able to take part in this service today, and present to you this new standard.

A GREAT NAME

"The battle honors it wears recall for all time the acts of self-sacrifice and devotion to duty of your predecessors in the cavalry. The spirit which inspired them to make and maintain the great name of this regiment for over 250 years, remains the inspiration of Queen's Bays today.

"I therefore give this standard into your keeping, fully confident it will be an inspiration to you in the future and a symbol of devoted service to your regiment, your country, and your King."

LOST HIS JUNK IN DISTANT SEA

Omaha Man's Adventure Recalls Tragic Loss of Richard Halliburton

OMAHA, Neb., July 29 (AP).—His Chinese junk had to be junked in the middle of the Red Sea, miles and miles from nowhere, but Rex Purcell, thirty-six, of Omaha, lived to tell of it.

Purcell said he built his junk at Hongkong, next to a dock where adventurer Richard Halliburton, later lost at sea, was building a similar vessel.

Last New Year's eve the Omahan, started out with friends for the New York World's Fair but they had to abandon ship in the Red Sea.

A Greek vessel picked them up, and Purcell came on home via commercial liners.

Recalling his own seventy-seven-day experience on the junk, Purcell said he thought Halliburton perished in a typhoon which was accompanied by a huge tidal wave.

HAIL BRINGS DEATH TO HEAP OF TURKEYS

ALLIANCE, Neb., July 29 (AP).—A mild hailstorm brought disaster to Perry O'Dell's turkey flocks. He said 300 young turkeys became frightened by the hail, piled up in a heap and smothered to death.

Storm and Fire Take Lives and Thousands Of Acres Threatened

Lightning and Flames Claim Six in Western United States—Vast Sections of Dry Bush in Danger If Heat Continues

OGDEN, Utah, July 29 (AP).—Vast sections of Western United States timber land, tinder dry from rainless weeks and searing heat, were threatened tonight by fires, which killed four in Nevada and caused unestimated damage in several other states.

In addition, lightning storms which brought little rain, killed two, one in Oregon and one in Kentucky.

Four Civilian Conservation Corps enrollees burned to death when a bush and timber fire they were fighting shifted and cut off their retreat. A fifth youth was missing and feared dead.

The fire was in the rugged Santa Rosa mountains of Northern Nevada.

It was brought under control this morning after an all-night fight and a search was started for the missing youth, Frank J. Vitale, twenty, Brooklyn, N.Y.

FOUR BODIES FOUND

The badly burned bodies of Ernest R. Tippin, twenty-one, Oswego, Kas.; George J. Kennedy, twenty-two, New York; Frank W. Barker, twenty, Brooklyn, and Walter James, eighteen, Ridgewood, N.Y., were taken to Winnemucca, Nev., the

Continued on Page 2, Column 3

BRITISH TROOPS FACE JAPANESE IN NEW SPLIT OVER BOUNDARY

Four of Highland Regiment Held Prisoners While Repairing Barricades—Britain Protests Action—Barrier Closes Defence Zone—Demonstrations Continue and Chinese Flee

No Actual Clash Reported Although Bayonets Bared

SHANGHAI, July 30 (AP).—Shanghai's intermittent British-Japanese friction flared anew last night in an incident which brought Japanese with bayonets fixed and British troops face to face on a disputed International Settlement boundary.

The affairs produced no actual clash, but the Japanese temporarily detained four British soldiers and threw up a barrier along the British defence zone, which drew a strong British military protest as an encroachment on British-guarded territory.

Thousands of terrified Chinese fled into the British area, before a Japanese naval force of 200 closed the gaps between the barricades on the boundary between the Japanese and British defence sectors.

The barricades extended along the entire mile and a half length of North Kiangsi Road, from Soochow Creek to the northern limit of the British area.

PAID DEMONSTRATORS

The fresh friction occurred as the anti-British campaign in North China spread to Pehtaiho, seacoast resort northeast of Tientsin, with the parading of paid Chinese demonstrators.

The British Government instructed its ambassador to Tokio to make new representations against

Continued on Page 2, Column 2

France to Give Cash Bonuses to Babies' Parents

PARIS, July 29 (AP).—The French Government tonight launched a group of eighty decree laws—including cash bonuses for babies—to strengthen the nation for what Finance Minister Paul Reynaud called "the present white war of nerves" and against any future clash of arms. The measures ranged from one strengthening anti-espionage forces—to the one offering prizes for babies, to be paid in part by taxes on bachelors and childless couples.

Hope Fades Of Averting Ferry Stop

SEATTLE, July 29 (AP).—Hopes of averting a strike paralysis of Puget Sound's ferry service at midnight next Tuesday faded tonight.

P. F. Stumpf, union negotiation committee spokesman, said the strike would be called as originally scheduled against the Puget Sound Navigation Company. Earlier, W. T. Geurts, Pacific Coast mediator for the Maritime labor board, announced a week's postponement of the strike deadline to "permit further negotiations."

REPORT FOREST FIRES SERIOUS

Cariboo, Okanagan and Kootenay Outbreaks Dangerous

By The Canadian Press

Three Mainland areas of British Columbia were ordered closed yesterday as Provincial forestry officials took precautions against an acute forest fire hazard caused by a week of hot, dry weather.

Six serious outbreaks have been reported in the Cariboo, Okanagan and Kootenay districts in the past forty-eight hours and one death connected with the fires.

At Chase, about thirty-five miles east of Kamloops, volunteer firemen battled several hours before controlling a blaze which destroyed an old planing mill building and seriously threatened a cannery.

SERIOUS IN CARIBOO

Most serious damage by fire was caused in the Cariboo, where flames raging through jack pines across the Fraser River from Lytton destroyed four ranch homes and caused slight damage to the Earlscourt Ranch of Col. Victor Spencer, of Vancouver.

Chief Forester E. C. Manning issued closure orders to tourists, sportsmen, prospectors and other visitors without special permits in the districts of Copper Mountain, near Princeton; Sheep Creek in the Kootenay, and Alouette Lake in Garibaldi Park. The first two were ordered at the request of mining companies working in the region.

South of Cranbrook in the Kootenay, a fire on the shore of Moyie Lake was reported under control, but a new outbreak was reported above Canal Flats. Details of the

Continued on Page 2, Column 6

PROGRESS IS MARVELOUS

Air Marshal W. A. Bishop Has High Praise for Canadian Force

VANCOUVER, July 29 (CP).—Air Marshal W. A. Bishop arrived here today after a three-hour flight from Calgary on the last lap of an inspection tour of the Dominion's air bases.

The war-time flying ace, now senior member of the Advisory Air Council, said he expects to remain on the Pacific Coast for a week. He plans to visit Vancouver Island early next week and later Prince Rupert.

Air Marshal Bishop described as "marvelous" the progress made in building up the Royal Canadian Air Force in the past year, and said another year would find it comparable to the "best in Europe," in quality of men and equipment.

FINE CO-OPERATION

He spoke highly of the spirit of co-operation existing between the R.C.A.F. and auxiliary forces, and had particular praise for projects interesting youth in flying.

He said model aircraft clubs were of great value because "we need aircraftsmen rather than flying men," and the clubs gave youngsters sound training in this field.

Both Great Britain and the United States had felt a shortage in this respect when they stepped up airplane construction, he said.

The Air Marshal was optimistic

Continued on Page 2, Column 5

Restrictions Are Removed By Japanese

HONGKONG, July 29 (AP).—The Japanese Army today removed nearly all restrictions on entry into and exit from Shameen, the foreign area at Canton.

Canton was the scene of marked Japanese military activity, strengthening the belief of foreign observers that some major move was being prepared under cover of the partial secrecy established by suspension of river traffic.

Japanese warships were reported causing heavy damage by shelling villages in the Chungshan district, south of Hongkong.

IS MOBILIZING NAVAL FORCES

Britain's Battleships Sail for Training Cruises—Preparing War Games

LONDON, July 29 (AP).—Britain today marshaled her vast sea forces in fear of late Summer international tension, prepared for military collaboration with Soviet Russia and showed an increasing tendency to resist Japanese demands in China.

Mobilization of naval power got under way as battleships of the Home Fleet sailed for training cruises and firing practice in advance of manoeuvres, the biggest peace-time war games in British history, which are to begin in mid-August.

AFTER KING'S REVIEW

The manoeuvres are scheduled to start after the King reviews the reserve fleet August 9, and to coincide with the period many observers believe will see mounting international tension.

Official quarters, meanwhile, said the British ambassador to Tokio, Sir Robert Leslie Craigie, had been instructed to make representations to Japan against anti-British demonstrations which have continued during the Tokio talks over British-Japanese difficulties in China.

There were reports in London that Tokio municipal authorities were arranging further anti-British rallies Monday outside the British Embassy and the building in which the conferences are being held.

PRESSURE GROWING

Dissatisfaction was indicated in official circles over progress of the Tokio negotiations, and pressure for a stronger stand in the Orient has grown since the United States denounced her 1911 trade treaty with Japan on July 26.

A statement in the House of Commons on the protracted British-French-Soviet negotiations is expected from Prime Minister Chamberlain Monday, prior to the last foreign affairs debate before Parliament adjourns on August 4.

Urge Pacific Bases To Guard Panama in Case of World War

Concern Expressed as to Safety of Canal If United States Involved in Hostilities—Surprise Attack From West Most Feared

By ALICE ROGERS HAGER
(Released by North American Newspaper Alliance, Inc.)

PANAMA CITY, C.Z., July 29.—Grave concern as to the safety of the Panama Canal, from the Pacific side, in the event of any general war in which the United States would be involved, is being expressed here as a result of lack of support in Washington for the Lundeen Bill to lease the Galapagos and Cocos Islands off the Panamanian coast.

The consensus here in the Canal Zone paints a graphic and startling picture of the sudden damage to the locks and canal power control points that could be achieved in the event of a surprise attack from the west, with the consequent severing of this American lifeline.

PREPARE FOR BASES

"The dawn attack" has become an obsession down here. On the east, Nature has provided the long chain of islands of the West Indian group and preparations are now being made to fortify enough bases there to make it virtually impossible for an enemy fleet or its planes to attack the canal. But nothing stands between Asia and the Pacific end of the canal and the entire West Coast of North and South America except Hawaii, and Hawaii could be isolated, or simply neglected by an enemy fleet steaming along the equator.

In an ocean the size of the Pacific, such a fleet could move secretly

Continued on Page 2, Column 4

SEINERS TIED UP BY U.S. CUSTOMS

Three Vancouver Boats Held at Hoquiam for Failure to Declare Port Entrance

HOQUIAM, Wash., July 29 (AP).—Three Vancouver, B.C., purse seiners were tied up here today for failure to report to United States customs officers on entering an American port.

The three, Fisher Lassie No. 1, Joe Car, master, Western Ranger, Norman P. Gunderson, master, and Jessie Island No. 9, Peter Nordstrand, master, were halted at Westport by the United States Coast Guard early this morning when preparing to clear Grays Harbor.

The seiners are liable to fine of $1,000 or more, plus minor penalties under United States navigation laws, customs officers said.

The boats had been fishing pilchard off the Washington Coast.

Import Cuts Imposed By New Zealand Have Had Effect on Trade

Canadian Export to Dominion Reported Greatly Reduced — Staffs Are Being Decreased and Agencies Closing—Traders Are Protesting

AUCKLAND, N.Z., July 29 (?).—New Zealand is starting to feel the pinch of the import cuts imposed to conserve Dominion's overseas funds. Supplies of many goods are running short, and at the same time numerous indentors and agencies are dismissing their staffs and closing, as they cannot obtain stocks.

Canada was the first country to make a reduction in its official representation. As a result of the import cuts, Canadian trade to New Zealand has been greatly curtailed and the post of assistant trade commissioner in the Dominion has been temporarily abolished. The commissioner will remain to maintain contacts, but the assistant commissioner, R. O. Bower, has been transferred to Australia.

Actually in the first three months of the year the value of Canadian goods imported into New Zealand rose from £1,168,525, New Zealand currency ($4,293,654) in the same period last year to £1,642,500. This was largely because an automobile company started shipping from its Canadian instead of its United States plant, and because the full effect of the import bans had not then been felt. It is expected that later figures will show a heavy drop.

TRADERS PROTEST

The Canadian-British Traders' Association of New Zealand has protested against the bans on Canadian goods, which are more severe than on articles from either Britain or Australia. It pointed out that although New Zealand buys more from Canada direct than vice-versa, Canada also imports much New Zealand produce, such as wool, woollen goods, skins, sausage casings and grass seed, via the United Kingdom.

Meanwhile there has been a rush to buy what stocks remain of prohibited articles. Brands of cosmetics, English women's shoes, canned fish, breakfast cereals, popular sauces and pickles, English biscuits and American cigarettes and tobacco have been in particularly heavy demand, and supplies of many lines are now either running short or exhausted.

SUMMER COATS
SPRING SUITS
and
WASH SILK DRESSES
Now ½ Price
Scurrah's LIMITED
728 YATES STREET

SALE OF RECONDITIONED RANGES
FAWCETT $25.00
IMPERIAL "A" $35.00
MOFFAT GAS RANGE—Like new $50.00
AND MANY OTHERS
C. J. McDowell
1000 DOUGLAS STREET E 4138

Clearance SALE
OPPORTUNITY TO BUY FOR COMING FALL SEASON
Tuxedo Suits, from $5.00 up
Tuxedo Coats and Vests, from $3.50 up
Full Evening Dress Coats and Vests, from $5.00 up
Full Evening Dress Coats, from $2.50 up
CLARENCE COSTUMIERS
755 VIEW STREET
JACK DAVIS
Manager

ENGLISH PICNIC BASKETS
For Two $5.50
For Four $7.50 and $10.95
For Six $17.50 to $35.00
F. W. FRANCIS
1210 DOUGLAS
(Two Doors North Woolworth's)

MILLWOOD
NO. 1 FIR, Per Cord $2.50
In Two-Cord Lots
INSIDE FIR, Per Cord $4.00
NO. 1 FIR MILLWOOD EDGINGS
Saves Splitting—Dries Quicker. For 2 Cords $4.50
NO. 1 FIR SCREENED SAWDUST
Bulk, Per Unit $2.75 Sacked, Per Unit $3.75
We Deliver in the Following Districts: Langford, Latoria, Happy Valley, Metchosin, Colquitz, Marigold, View Royal, and Anywhere Within the Three-Mile Circle of City at These Prices
Manning & Shaw Fuels
745 VIEW ST. Phone E 0624

SAWDUST BURNERS
The KUMFORT BURNER Is a Perfect Feeder
No burning back in hopper. No blow backs. Guaranteed not to hang up in hopper. No need for gadgets in hopper to make sawdust feed. No creosote—which is certainly a destructive agent to your range.
All burners installed by registered engineer.
All types of burner repairs. Used ranges, and boiler connections. Burners installed on your own terms from $22.50 to $37.50.
VICTORIA STOVE WORKS
745 VIEW ST. Installed by F. Scholey E 0843

BRITISH TROOPS FACE JAPANESE

Continued from Page 1

continuation of anti-British demonstrations in the Orient. Foreign Secretary Viscount Halifax announced Monday the Japanese had agreed to try to control the demonstrations.)

The trouble started when four Seaforth Highlanders in a military truck entered the Japanese defence sector to repair barbed wire. British said they were under the impression the territory was British.

HELD PRISONERS

Japanese forces quickly blocked off the alleyway, in which the British were working, by stretching barbed wire across the exit and held the Highlanders and their truck for two and one-half hours as British officers negotiated with the Japanese for their release.

The Japanese in the meantime, working at top speed, strung three strands of wire along the length of North Kiangsi Road.

On seeing this, Chinese living in the Japanese sector fled across the roadway to the British side in scenes reminiscent of the 1937 exodus into the settlement from Chapei, when Japanese were attacking.

Chinese had been advised that the road would be blockaded in preparation for a census announced by the Japanese for August 10 and barricades without wires already had been erected, but this failed to relieve the panic.

SEEK PROTECTION

Carrying everything movable from food to beds, Chinese streamed through rapidly narrowing gaps in the barricades and piled their goods high on the British sidewalk.

British charged that the Japanese defence sector extended only as far as the eastern sidewalk and that the Japanese infringed on British territory by placing the barricades well out in the roadway, and sending patrols inside the British sector.

Seaforth Highlanders were rushed to the scene in two armored trucks and for two hours the British and the Japanese, with their bayonets brushed elbows in the thronged roadway until the Japanese were withdrawn.

The French and Shanghai Municipal Council Police doubled their guards along "Newspaper Row," Avenue Edward VII, as a precaution against terroristic outbreaks.

STORM AND FIRE TAKE SIX LIVES

Continued from Page 1

Region 1 forest service office here announced.

Pacific Northwest fires, eighty-five of which were started by rain-less thunder storms, spread over thousands of acres of timberland, but for the most part were under control.

Temperatures, which this week soared as high as 117, moderated, but the fire menace continued as clouds failed to bring rain.

Much of the West was listed as dangerous by forest officials. They said only heavy rain would alleviate the situation.

TIMBER DESTROYED

Two hundred men fought a grass and scrub timber fire near Spokane, Wash. A 400-acre fire east of Eugene, Ore., was isolated and another blaze in the Eden Valley fire in the Siskiyou Forest was controlled after 3,000,000 feet of timber was destroyed. Approximately 1,000 men were called to fight flames which broke out in three other areas near Eugene. All these were brought under control.

Several fires raged in north Idaho forests, but in the southern section of that state lightning-set flames were extinguished or controlled.

Danger decreased in Utah following light storms, but officials warned that forests still were dry and carelessness would result in huge damage.

General rain lessened fire dangers in New Mexico.

California officials prepared for a week-end of fires. Lightning menaced several areas and winds spread camper-set fires. A 5,000-acre blaze in Shasta County was still loose. Other fires, in Placer and Calaveras Counties, consumed 700 acres each.

England-Bound to Enroll in Royal Air Force

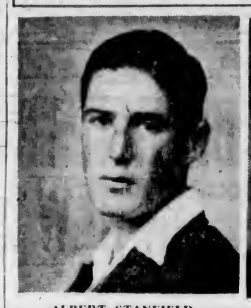
ALBERT STANFIELD

W. A. BETTS

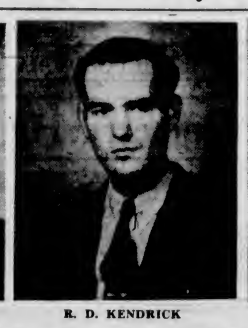
R. D. KENDRICK

E. H. RAWLINS

C. D. THOMSON

CYRIL WHITE

KNOX HAMBLEY

W. D. REITH

JOHN UZZELL

W. J. SIPPRELL

B. T. SHAW

S. DINGSDALE

T. MEREDITH

—Photographs by Ros Weller Studio.

DURING the past week the boys pictured above left the Coast of British Columbia, all headed for the Old Country, where they hope to be accepted in Britain's Air Arm. Eight of the boys will cross the Atlantic on the Canadian Pacific liner Ss. Duchess of Bedford, while five of them are working their way to England. The boys traveling by rail and liner are: E. H. Rawlins, Parksville; S. Dingsdale, Wellington; W. J. Sipprell, New Westminster; Cyril White, Cloverdale; Albert Stanfield, Victoria; C. D. Thomson, Victoria; B. T. Shaw, Victoria, and W. A. Betts, Cardston, Alberta. Going the hard way are John Uzzell, Cowichan; W. D. Reith, Duncan; Ted Meredith, Victoria; E. Kendrick, Crofton, and Knox Hambley, Cloverdale. All the boys were assisted in making their preliminary preparations by Captain H. Seymour-Biggs, retired shipmaster, of Victoria.

NEED MORE BASES TO GUARD PANAMA

Continued from Page 1

toward Panama, bring its aircraft carriers and supporting ships within the short distance of 500 miles during the cover of darkness, and, at the proper moment, launch its planes with their deadly burdens so that they would be in striking position over the canal at dawn before the American forces had any warning of their approach.

AREAS FOR PATROL

To offset this danger, bills have been introduced in Congress that would authorize the leasing of bases on the only land in the entire Pacific adjacent to the canal, and also at appropriate points within a thousand-mile range to the north and south in Central and South America. This would give a protecting range of 1,000 miles in all three directions, with intersecting patrol areas that would automatically prevent any surprise attacks. The ideal locations for such land bases would be along the coasts of the countries to the north and south of the canal at the correct distances, and for seaplane bases and radio stations in the Galapagos and Cocos groups.

With the present feeling of cordial co-operation between the Central and South American nations and the United States, observers here say that the institution of such bases would be welcomed by the Governments in question as an additional protection to themselves. It is felt by those in authority in the Canal Zone that outlying bases in the Pacific, similar to those in the Atlantic, are absolutely necessary to the canal's safety.

LACK OF SUPPORT

Lack of support for the plan is thought here to be due to a misconception. By following out its "good neighbor" policy the administration is believed to feel that any move to attempt to fortify territory adjacent to the canal, even on a purely lease basis, would be offensive to members of the Lima conference. The policy itself and the general moves to make it effective are applauded locally, but, in this instance, it is generally disagreed with.

As against this Washington view, there is cited here the recent close fraternization between the heads of countries close to the Canal and the United States Army officers stationed here. General David Stone, commanding general of the Canal Department, in particular, is credited with having done an extraordinary fine job in promoting better understanding. He has been repeatedly invited to come to Central American capitals as an honored guest by their presidents, and has in return entertained their high officers in Panama.

FRIENDLY COLOMBIA

The announcement by Colombia a few days ago that she would prevent by force of arms, if necessary, any attack on the Canal through her territory, and the subsequent practical application of action in requiring Scadta, the German-owned air line, to reorganize with Columbians at its head, are attributed to an interchange of visits between the two armies.

In comparison to the real worry that it was generally known the army felt concerning the proximity of German flying so near the Canal, General Stone told this writer today that now there is nothing to be feared from land attacks. "The neighboring countries," he said, "are as one in their friendliness and concern for the safety of what they realize to be their own lifeline as well as ours. They know how great their own danger would be if the Canal were to be seized by an enemy from either the East or the West. And they also realize that the aim of the United States is not war, but the protection of a peaceful artery of world trade."

PROGRESS IS MARVELOUS

Continued from Page 1

for the future of airplane manufacture in Canada, and said aircraft production here would be well established "when we obtain orders from Britain."

FLEW AMPHIBIAN

Air Marshal Bishop made the flight over the Rockies in a huge Grumman amphibian, which rolled up onto the ramp of the Jericho air base after landing on the waters of English Bay. He was accompanied by Mrs. Bishop and his son.

Three R.C.A.F. from Jericho and two training ships from the Sea Island airport soared to meet him, and he inspected a guard of honor on his arrival. Hon. Ian Mackenzie, Minister of National Defence, was among those who welcomed him.

Bluejay Decoys Cat to Ambush

ARKANSAS CITY, Kan., July 29 (?).—A bluejay, twittering noisily, hopped upward from branch to branch of a tree as a predatory cat sought to sink his claws into his feathers.

Finally the bird had lured the cat to a high limb.

Suddenly a whole flock of bluejays appeared and they attacked their enemy in a body, kept the cat up in the air three days.

Rev. Carlton Clark of Arkansas City, a witness, tells about the incident.

CALIFORNIAN TO GIVE ADDRESS

Dr. A. S. Raubenheimer, Educationist, Will Speak On South Africa

CLUB CALENDAR

MONDAY—Gyro Club, luncheon meeting, Empress Hotel, 12-10 p.m.
TUESDAY—Kiwanis Club, luncheon meeting, Empress Hotel, 12-10 p.m.
THURSDAY—Rotary Club, luncheon meeting, Empress Hotel, 12-10 p.m.

"Some Present-Day Problems in South Africa" will be the subject of an address by Dr. A. S. Raubenheimer, head of the Department of Education, University of Southern California, at the Kiwanis Club luncheon meeting in the Empress Hotel on Tuesday. Dr. Raubenheimer received part of his university training in South Africa, and held several professorships there before accepting a position at Los Angeles. He is an authority on the domestic and international problems of South Africa. At the present time he is lecturing at the Victoria Summer School.

Dr. W. R. Gunn, provincial livestock commissioner, will speak on "The Place of Agriculture—Its Aspects and Problems" at the Rotary Club luncheon in the Empress Hotel on Thursday. Mrs. Florence Gunn will be the guest soloist and will be accompanied by Mrs. C. C. Warn.

W. L. Woodhouse, Gyro Club member, will address his club luncheon in the Empress Hotel tomorrow. He has just returned from a commercial travelers' convention at Columbus, Ohio, and visited New York, Montreal and Toronto. Several new members of Gyro will give vocational talks.

REPORT FOREST FIRES SERIOUS

Continued from Page 1

latter were not immediately available.

IN KAMLOOPS AREA

The largest fire in the Kamloops forestry district was reported burning out of control at Minnie Lake, in the Nicola River district.

Forestry crews have been working continuously on the blaze for more than three days and have been hampered by a strong wind. Little actual damage has been caused, however, the blaze being confined to small timber of no merchantable value.

Temperatures remained high over most parts of the province. Grand Forks, where the mercury touched 101, was the hot spot of Canada for the third successive day. In Vancouver the temperature was 78, and Victoria experienced a "cool" 67. Cranbrook was warm at 96, and Prince George, in the Central Interior, saw the mercury climb to 86.

Showers were predicted by Dominion Government meteorologists for the North Coast district, but continued hot dry weather was expected throughout the rest of the province.

President Has No Luck With Marlin

OCEAN CITY, Md., July 29 (?).—President Roosevelt fished right in the middle of the biggest run of marlin spearfish in the history of middle Atlantic sport fishing today, but radio advices to shore said the President had not taken a fish during the several hours he angled from the yacht Potomac.

ENJOY
WRIGLEY'S SPEARMINT CHEWING GUM
AFTER EVERY MEAL
You'll love its delicious flavor of real mint leaves—millions do!
● Chew Wrigley's Spearmint Gum regularly after meals—it helps cleanse your teeth, keeps them attractive and also helps prevent decay, besides giving you a pleasant breath. It's healthful—delicious—refreshing! On sale everywhere.
GET SOME TODAY!
THE FLAVOR LASTS!

WOOD YOU SAVE $3.50 BY BUYING IN 6-CORD LOTS WOOD
Heavy Bark Slab With Inside Blocks, Never in Water, Ready to Burn Now Straight From Duncan Tie Mills. Regular $3.25 Per Cord, Now $2.85 Per Cord. 1½ Cords, $4.25, or 3 Cords, $8.25. Extra Special, 6 Cords for $16.00
REMEMBER! This Is Dry Land Wood and Is Cheaper Than Salt Water Wood. 100 Cords Bone Dry Dryland Slab, $3.50 Per Cord
HILLCREST FUEL CO. G 3015

Your Eyes Are A Year Older
than last July—many changes can have taken place in their ability to serve you well. Have a thorough eye examination—arrange for it this week.
Norman G. Cull
OPTOMETRIST
1108 Douglas Street Telephone E 6062

Everything You Want in a Suit!
● Perfect Fit ● Exact Color
● Longer Wear ● Newest Styles
● Expert Tailoring
EXCLUSIVELY Yours
SALE
REGULAR / SALE PRICE
$30.00 — 19.75
$34.50 — $22.90
$37.50 — $24.50
$40.00 — $27.50
Best English Suiting REGULAR $45.00 FOR $31.20
● Fit Guaranteed ●
CHARLIE HOPE & CO.
CUSTOM TAILORING
1434 Government Street E 5212
STORE FACING PANDORA AVENUE

No.1 Fir Millwood
$2.50 Cord
Sawdust from, per unit $2.25
Cameron's Wood & Coal Co., Ltd.
741 YATES STREET E 3121

ASTHMA
BURR'S ASTHMA REMEDY
Is giving remarkable results. Mrs. Martin, Calgary, writes: "I have suffered with asthma since childhood. Many doctors did all in their power for me saying that my case was the worst they had ever seen. I can sincerely say that of all the treatments and remedies I have tried, nothing has been so effective in alleviating the spasms as Burr's Asthma Remedy."
At all Drug Stores $1.00 Per Bottle, or Filles Company, Box 321, Victoria

The New General Electric Washer
No Oiling, Saves Time, Money and Energy

MACDONALD
821 DOUGLAS ELECTRIC LTD. EMPIRE 121

Everything for the Hard of Hearing
VICTORIA HEARING AID CO.
Orthe Technic Audiphones
219 Pemberton Bldg. Phone P 5125

RAY'S LTD.

Monday Specials

FRESH MEATS

LAMB

SHOULDERS	16c
CHOPS	25c
BREASTS 2 lbs.	25c
LEGS	25c

VEAL

Steaks 2 lbs.	25c
Shoulders	13c
Legs	15c
Pot Roasts	10c
Boiling Beef	10c
Rd. Bone Roasts	15c
Blade Roasts	15c
Cross-Rib Roasts	18c

MARMALADE 19c 32-oz. jar
CHOW CHOW OR DILLS 19c lge. jar
KIWI WHITE SHOE CLEANER 5c cake
TOILET TISSUE 2c roll Limit 5

FISH DEPT.

FRESH WHOLE SALMON, each 35c
DRESSED SOLES, lb. 15c
COD FILLETS, lb. 15c
SCOTCH KIPPERS, pair 15c

JIFFY MEAT BALLS, ½'s 8c tin
TOMATO KETCHUP 8c tin
NO. 1 SOCKEYE SALMON, ½'s 12c tin
CORNED BEEF 12c tin

FRUIT DEPT.

PRESERVING APRICOTS, per crate 79c Limited Quantity
Oranges, sweet, juicy 2 doz. 25c
Seedless Grapes 2 lbs. 25c
Green Beans 3 lbs. 15c
Crisp Celery, each 5c
CARROTS OR BEETS 1c bunch 10 bunches 10c

CLEANSER 2 tins for 5c Limit 1
SUNLIGHT SOAP 2 for 11c

SPECIALS

RUBBER GLOVES, per pair 5c
Mellonian White Kid Cleaner 25c
Epsom Salts, medicinal 5 lbs. 15c
Listerine Shaving Cream, 35c size 2 for 36c
Old English Health Salt Recipe, 14-oz. tin 29c
Golden Virginia Pipe Tobacco, ½ lb. 65c

ENO'S "FRUIT SALT"
HANDY SIZE 47¢
HOUSEHOLD SIZE 79¢

FLY SWATTERS 3c each
FLY SPRAY 19c 16-oz. tin

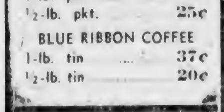

1-lb. pkt. 48c
½-lb. pkt. 25c
BLUE RIBBON COFFEE
1-lb. tin 37c
½-lb. tin 20c

COTTAGE CHEESE 10c lb.
AYRSHIRE BACON 20c lb.

Butter First Grade 3 lbs. for 76c
CHEESE Mild, lb. 17c Medium, lb. 23c
EGGS Gr. A Large, doz. 30c Grade A Pullet, doz. 25c

Piccard Is Planning Perilous Descent to Survey Ocean Depths

Noted Scientist Intends to Go Five to Seven Miles To Bottom of Sea in Steel Balloon —Taking Companion

By THOMAS R. HENRY
(Released by North American Newspaper Alliance, Inc.)

BRUSSELS, July 29.—Descent in a steel "balloon" from five to seven miles to the bottom of the sea is planned next Spring by Dr. August Piccard, University of Brussels physicist, who ten years ago was the first human being to ascend into the stratosphere fourteen miles above the surface of the earth.

Prof. Piccard already has constructed in his laboratory here models of the metal shell in which he expects to reach depths hitherto undreamed of and to open the way for exploration of a realm whose deep valleys of total darkness may be the abode of strange, primitive monsters, or the place of vast gold deposits.

The "Columbus of space"—as the tall Belgian professor with his hinged spectacles was termed a few years ago—is confident that both he and the companion he selects to accompany him will return to the surface alive and unharmed.

MAKES TWO MODELS

The sea balloon is based on essentially the same principles as the spheroid shell in which he made his supposedly fantastic flight into the stratosphere, but with everything in reverse. He has constructed two models. One, a hollow ball made of electron—a combination of magnesium and aluminum—has been given rigid tests under high pressures such as one would expect to encounter at sea depths of five miles. The other, made of steel, stands pressures such as would be encountered at depths of seven miles.

Heavy pieces of iron ballast would be attached to the outside of the "balloon" by magnetic attraction, the force of which can be controlled from the interior. The speed of the actual descent below certain critical depths could be controlled by water chambers, shut off from the main compartments, which could be filled and emptied at will by valves on the inside. Electrical storage batteries, which would supply light and power as well as provide a feeble current for maintaining the magnetic attraction to hold the ballast, also would be attached to the outside of the shell and constitute the last bit of ballast to be dropped off in case of an extreme emergency. Such an emergency, Prof. Piccard said, might result from getting caught in a tangle of seaweed near the surface after a successful ascension.

Inside the ball, Professor Piccard plans to carry much the same type of equipment as he used in his stratosphere flight. There will be equipment for purifying the air and tanks carrying a reserve of oxygen. The dimensions of the air-filled ball will be such that, with the weight varied by letting out and taking in sea water, it will be possible to float freely at any depth where the explorers find something interesting to observe, the balloon being wafted about freely by the water currents just as his stratosphere ball was at the mercy of the upper air currents.

The most difficult problem to solve, the professor says, was that of maintaining a sufficient magnetic attraction to keep his iron ballast attached with the feeble electrical equipment which it would be possible to carry.

This he has solved, he said, by working out a system in his laboratory by which the force is generated by a very powerful current applied for a few minutes. This then can be maintained by applying constantly an energy of only one watt per ten kilograms of weight.

The balloon will be equipped with portholes with thick glass windows through which, with the aid of powerful searchlights, it will be possible to see and photograph the "scenery" through which he passes. The windows, of course, constitute the weakest part of the shell. Provision is made, however, by which they may be covered immediately with watertight steel shutters of the same thickness as the steel walls of the rest of the shell, the instant the first crack is caused by the increasing pressure.

EQUIPMENT CARRIED

For auxiliary equipment, the balloon will carry motion picture cameras, instruments for recording the depth and speed of ascent or descent, and radio equipment by means of which, as soon as the ball reaches the surface, it will be possible for an accompanying ship with radio direction finder equipment to locate it and come at once to the rescue of its occupants. This equipment will be sufficiently powerful to send signals for 400 miles, indicating the maximum distance which Professor Piccard believes the ballon might be carried by the ocean currents at great depths.

The professor smiles when asked if he intends to carry any equipment for capturing sea monsters which might be encountered. He will be content, he said, with photographing them. The shell is being constructed to withstand pressures of from 500 to 600 pounds per square centimeter of surface. This he believes, will be too strong to be cracked in the coils of even the most fantastic monsters with which the realms of eternal darkness have been populated in the imaginations of some biologists.

SAN FRANCISCO
HOTEL Stewart
DOWN TOWN
On Geary St. just above Powell—principal Stores and Theatres are within easy walking distance on the level
WITH BATH $3 UP SINGLE $4.50 UP DOUBLE
EXCELLENT DINING ROOM AT MODERATE PRICES
Send for Folder gives complete Tariff describes points of interest
Chas. A. & Margaret Stewart, Proprietors
GOLDEN GATE INTERNATIONAL EXPOSITION • 1939

Hard of Hearing

WESTERN ELECTRIC
ORTHO-TECHNIC HEARING AID

Accepted by Council on Physical Therapy, American Medical Association. Assembled to individual needs as indicated by Audiometer Test

NEW PRINCIPLES GIVE NEW HEARING EASE!

DESIGNED BY BELL TELEPHONE LABORATORIES

Free Audiometer Test

FREE TRIALS

VICTORIA HEARING AID CO
219 Pemberton Bldg Phone E 5125
R. S. H. TYE, Mgr., Victoria, B.C.

"Build B.C. Payrolls"

British Columbia Owned

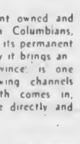

One hundred per cent owned and controlled by British Columbians, Pacific Milk, through its permanent payroll and the money it brings annually into the province, is one of the steadily flowing channels through which wealth comes in, benefiting the people directly and indirectly.

Pacific Milk

Irradiated and Vacuum Packed

YOU CAN KEEP YOUR RADIO ON LONGER if you use BURGESS RADIO BATTERIES

It is because Burgess Batteries contain 25% more active materials than you get in flat plate batteries of the same dimensions. This 25% greater electrical energy means more power—longer life

Always buy black and white striped BURGESS BATTERIES

LOCAL FIRM AWARDED FAIRBRIDGE CONTRACT

Williams, Trerise & Williams, Ltd. Victoria construction firm, has been awarded the contract for building a large $20,000 church at the Fairbridge Farm School, Cowichan Station. Work has just been started on the building, which will be completed before Christmas.

Plans for the structure prepared by Architect Ross A. Lort, Vancouver, call for a one-story frame building, approximately eighty-five by forty-five feet, on concrete foundations. The church will have a heating chamber for a warm-air heating system, main vestry, choir vestries for boys and girls, and an outdoor pulpit. In addition, there will be a tower, forty feet high and sixteen feet square, in the south side of which a large clock will be installed.

CHARGED WITH ABDUCTION

TORONTO, July 29 (CP).—Inspector John Chisholm, of the Toronto Police Department, announced today a warrant was issued charging Arthur Carter Armstrong, twenty-seven, native of Hamilton, Ont., with abduction of George Connor, twelve, Toronto. The boy disappeared July 8. Mrs. I. Connor, his mother, reported the matter to police and said he was convinced her son had been kidnapped.

Never Argue With a Lady!

This seems to be the philosophy of Bobbie Gair, of New Westminster, one of the youngest visitors in kilts present at yesterday's Highland gathering at Macdonald Park, who provided spectators with a laughable incident when he convinced little Heather Duncan, of Vancouver, that she must sit down—and did it without saying a word! The camera has caught the little lady's bewildered expression to a nicety.

BOARD TO HOLD PRIVATE PROBE

Charges Against Vancouver Police Force Members to Be Heard Tomorrow

VANCOUVER, July 29 (CP).—Vancouver officials of the Police Federal Association tonight said they would request permission to have representatives hold a watching brief on a police commission meeting here, Monday, to hear charges against police department members.

The meeting, which Mayor J. Lyle Telford said would be closed to the public, has been called to hear evidence of a number of witnesses whom the mayor said would testify that certain police officers had broken their oath of duty.

Meanwhile, Brigadier Foster continued his chief constable duties, after other members of the police commission failed to uphold the mayor in a suspension order which he sent to Chief Foster yesterday.

PRIVATE HEARINGS

The mayor, in reply to a request by Chief Foster that the public be admitted to Monday's meeting, said he would be glad to hold an open inquiry, but that "in fairness to certain witnesses, I feel that the hearings should be held in camera."

"Concerning myself there is nothing to say," the police chief said. "I am a servant of the public and responsible to the Crown, represented by the board of police commissioners."

"For months I have endeavored to obtain evidence to support numerous indirect charges and innuendoes leveled by the mayor against members of the force," he continued. "Further, in two instances of specified statements of corruption, I have asked for the evidence in order that an immediate inquiry might be made, pointing out the seriousness of withholding evidence, if such existed, relating to bribery and corruption. It is unfortunate such information has been withheld.

LOSING HOLIDAYS

"It is also unfortunate that at the last meeting of the commission I was given authority to use the holidays due me to attend an important meeting in Ottawa relating to national security, and subsequently one in London, as dates have been set and steamer reservations made. Yet the day I am due to go such information is stated to be available."

(Brigadier Foster was to have left here next week to attend a meeting of the Internal Security Committee in Ottawa and to represent Canada at an Empire conference in London in September.)

Premier to Fly East This Week For King Rally

PREMIER T. D. Pattullo will leave on Tuesday, by way of United States points, for the East on his third aerial crossing of the continent, with plans to call at Ottawa and Toronto, where he will attend an anniversary banquet in honor of Rt. Hon. W. L. Mackenzie King. The Premier will be away for a week or ten days.

Sooke Community Group Will Meet

general business meeting of the Sooke Community Association will be held in the dining-room of Sooke Hall on Wednesday, August 2 at 8 o'clock.

The financial report of "All Sooke Day" celebration will be presented.

The Community Association will sponsor moving picture films of the "All Sooke Day" celebration and films of His Majesty King George and Queen Elizabeth's visit in color, in the main hall on Friday, August 4 at 8.30 o'clock.

Obituary

DELAHUNTY—Many friends attended Requiem Mass for Mrs. Elizabeth T. Delahunty in St. Andrew's Cathedral yesterday morning. Rev. Father J. A. Crothers was the celebrant. The members of the Catholic Women's League formed a guard of honor as the casket was borne into the cathedral. The pallbearers were Thomas Leahy, Louis Callan, Sidney Thomas, W. W. W. Baines, Thomas Wachter and Alex Grant. Interment took place in the family plot in Ross Bay Cemetery.

HINE—There was a large attendance at the funeral of Charles Hine held from Hayward's B.C. Funeral Chapel yesterday afternoon. Rev. F. Comley conducted the services and the hymns "Abide With Me" and "Son of My Soul" were sung. The pallbearers were J. C. Hill, L. G. Gray, E. E. Bell and E. G. Corless, all members of the S.O.E. A. Bennett and C. Quaile. Interment was in Royal Oak Burial Park.

CORCORAN—The death occurred yesterday at her residence, 1160 St. Louis Street, of Mrs. Grace Ann Corcoran, widow of John Corcoran of Enniscorthy, Ireland. Mrs. Corcoran is survived by a son and two daughters, Lawrence William Corcoran, West Africa; Ida Esme Corcoran, at present of Victoria, and Cecile Marjorie Corcoran, Ireland. The funeral will be held from Hayward's B.C. Funeral Chapel tomorrow at 2 p.m. Ven. Archdeacon A. E. deL. Nunns will officiate, and interment will be in Royal Oak Burial Park.

Enjoy a healthy VACATION from the very first day

● It's the change of food and water that often upsets you inwardly and spoils your vacation. Wise vacationists "bodyguard" with Eno's "Fruit Salt" daily before breakfast—to ensure inner cleanliness and to escape upset stomach. And they know that a dash of Eno in water (or added to fruit juices) makes an ideal hot weather drink—sparkling, pleasant, cooling, healthful—good to drink any time.

ENO'S 'FRUIT SALT'

MALLEK'S ANNUAL AUGUST

SALE of FURS

Handsome Savings if You Buy Right NOW!

WE don't know DEFINITELY what fur prices will be in the Fall, but we DO know that every fur used in the manufacture of these new 1940 models was bought when the market for raw pelts was at its lowest point. Since then the wholesale fur market has been steadily rising; and we DO KNOW that these beautiful new models CANNOT be duplicated at the same prices later on. A small deposit will hold your coat until you wish to wear it. Meanwhile, you can pay in small amounts under our Budget Plan . . . No interest—no extra charges . . . Ask us about it tomorrow!

Sample Line!
Wedding Dresses
TO CLEAR!

Gorgeous new styles . . . the very latest! . . . new materials! Sample models we bought at a tremendous discount. Now we're clearing them at wonderful savings to you!

Mallek's LIMITED
1212 DOUGLAS STREET — E 1623 — Ready-to-Wear and FURS

EXPECT ACTION ON MUNITIONS

Canadian Businessmen to Meet British Authorities in London Shortly

Special to The Colonist

OTTAWA, July 29.—Concrete action to set up in Canada a prolific secondary source of munition and war equipment supplies is confidently expected to emerge from the enlarged conference between Canadian industrialists and British authorities, which will open about August 7 in London.

While the Canadian Government is not a party to any agreement which may be entered into, much confidence is expressed that the negotiations will see the actual beginning of business other than aircraft orders, expected to gross two hundred and fifty million dollars in Canadian production in the next five years. The agreements are expected to embrace a wider range of defensive and offensive equipment that, it is hoped, will include smaller naval construction, such as submarines and high-speed submarine chasers.

BIG GATHERING

Canadian industrial representatives now en route to England, with those already there, will form the most representative group of Dominion manufacturers ever gathered outside the Dominion, together with representatives of the National Research Council, the National Defence Department, and the Ontario Research Foundation. They will be able to carry out negotiations with the British War Office right down to the signing of contracts if Britain is ready.

Although there is no direct commitment of the Canadian Government in any contract that will be made, the Department of National Defence here is keenly interested, inasmuch as the placing of British business will make it possible for Canada to get her own requirements in the Dominion at much lower cost than if the overhead had to be taken care of by Canadian business alone.

WIDE RANGE OF CRAFTS

Canadian manufacturers, who will be in London, will be representatives of steel, machinery, chemical, textile and aircraft industries. The last-mentioned have been over there for more than three weeks and reports current in Ottawa are that important new business in construction of planes other than bombers in Canada is about to be concluded.

The British Government has been for more than a year in full possession of the results of the five-year survey of Canadian industrial plants carried out to establish their fitness to produce munitions and other defence equipment. It was conducted by the Defence Department and embraces a report on the time and work required to turn them over to new production. These reports have been exhaustively studied in Britain and United Kingdom experts have taken some of the [illegible]

SURGASEPTIC . .
The Perfect Germicide. A safe antiseptic for open wounds, gargle, etc. Promotes rapid healing.
BROAD AT FORT — McGill & Orme LIMITED — PHONE GARDEN 1196
WE DELIVER

ATTENTION — LOGGING CONTRACTORS
FOR SALE
1937 White 15-Ton, Six-Wheel Logging Truck
Complete With Hayes Anderson Trailer and Bunks. For particulars and inspection, Apply H. S. Davie,
RELIANCE SALES, LTD.
932 Johnson St. — Open Evenings Till 9 o'Clock — Phone E 3724

UP-ISLAND WOOD
EXTRA SPECIAL—200 Cords 12 Inch Dryland Wood—Ideal for cook range, furnace or fireplace. Regular $3.50 cord. Now 2 cords $5
DOMINION FUEL CO. E 4734

Coroner's Jury Absolves Cyclist

VANCOUVER, July 29 (CP).—A coroner's jury today absolved Duncan T. Black, of Watrous, Sask., from blame in connection with the death here last Thursday of Jeremiah McDevitt, seventy-four, who ran into the side of a motorcycle driven by Black.

The jury, in its verdict, criticized eye-witnesses who were unwilling to assist police by giving evidence.

Coroner J. D. Whitbread said during the investigation that a number of people had apparently witnessed the accident but police were unable to find anyone willing to come forward to testify.

Entire Stock At SALE PRICES $20,000
KNITTED SUITS — CARDIGANS — PULLOVERS — BLANKETS — NOVELTIES
TREASURE TROVE
909 GOVERNMENT STREET

TAKING NO CHANCE

A seaside fun fair has a real South Sea cannibal as an attraction this year. It is understood, however, that the Fat Lady completely disappeared soon after his arrival.

AMHERST

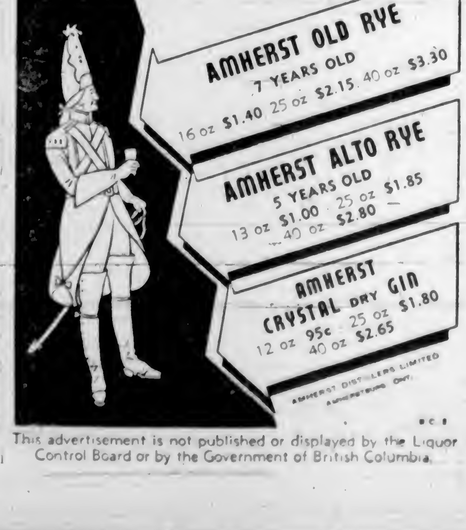

This advertisement is not published or displayed by the Liquor Control Board or by the Government of British Columbia.

The Daily Colonist

Established 1858

The Colonist Printing and Publishing Company, Limited Liability

J. L. Tait, Managing Director

Subscription Rates by City Carrier:

Yearly	$12.00
Monthly	1.00

All subscriptions payable in advance. Mail subscribers are requested to make all remittances direct to The Daily Colonist.

Subscribers in ordering change of address should be particular to give both old and new addresses.

Subscription Rates by Mail:

To Canada, British Empire, United States and Mexico:

Yearly	$6.00
Half-Yearly	3.00
Quarterly	1.50

To All Other Countries:

Yearly	$18.00
Monthly	1.50

Sunday, July 30, 1939

UNFULFILLED POLITICAL PROPHECY

During the election campaign of four years ago when Mr. Mackenzie King was describing the benefits and blessings to be conferred upon the Canadian people if they would only place the Liberal party in office he had much to say about the unnecessary multiplication of political parties, and what he said in his Coast speeches took on something of the nature of prophecy. He announced that his study of political history had convinced him that three of the five political parties then in the field would disappear from the scene. What exactly were the steps which led him to this conclusion?

The answer is that new parties come into being when Conservative Governments are in power. From this he inferred that Conservative misgovernment is to blame for their existence. The next link in the chain of reasoning brought him, naturally enough, to the belief that if the Liberals were placed in power, these supernumerary parties or factions would disintegrate and disappear like thin clouds and mist under the rising sun of Liberalism as it shed the rays of its benign influence upon a grateful and contented people.

How often in the last few years Mr. King must have regretted these hasty conclusions based upon a superficial view of the past and a too eager anticipation of the future. In his survey of Canadian history Mr. King seems to have overlooked what happened in the political arena immediately after the principle of responsible government became operative in Canada. That was in 1848 and the Liberals held office during the six-year period between 1848 and 1854. The events of that time make nonsense of Mr. King's theory of a necessary connection between Conservative misrule and the multiplication of parties. In 1954 there were no less than seven distinct parties in existence. They were under the leadership of Allan MacNab, John A. Macdonald, Francis Hincks, George Brown, Morin, Dorion and Cait, respectively. Mr. Mackenzie King has less excuse for overlooking the situation that existed in 1854 in view of the fact that one of the early leaders of the "Clear Grit" party of George Brown was the authentic William Lyon Mackenzie himself.

The colors of Mr. King's rosy picture of a happy band of Liberal governments stretching from sea to sea zealously co-operating with one another for the common good, have faded out. The very outlines of the picture are now almost indistinguishable. Four years of Liberal rule have not diminished the number of political factions. The Liberal party itself is threatened with disruption. It is not likely, therefore, that Mr King, in the coming election campaign, will remind the electorate of his researches into the causes of political prophecy.

PROFITABLE THINGS

The Collect of the Anglican Church for today humbly beseeches God "to put away from us all hurtful things, and to give us those things which be profitable for us." In human estimation there are various interpretations of what is profitable in life; In the tenets of Christianity there is no doubt, whatever the difficulties that may assail the soul seeking to do what is best for its salvation. It is given to but comparatively few in the early days of moral consciousness to see the beauty of goodness and to make it the lodestar of their lives. In most people there is an inward struggle of a varied character promoted by the riot of conflicting desires. There is envy, greed; there is love of ease, there are many human desires that singly or in their aggregate have a tendency to dull moral aspiration. The soul is made or marred by the outcome of this inward struggle. It is mainly a conflict between good and evil; at times, however, it is one between the good and the better, and even those possessed of rich moral power and inspired by high ideals may experience the contest. With the latter the passions have been brought into subjection to the will. Through long self-discipline they have conquered the enticements of a wayward imagination. On most occasions they win because they desire moral progress, because they are strengthened with power through the Divine Spirit.

Philosophers and others who have endeavored to dissect the secret springs of action believe that no man may be a successful hypocrite, that, sooner or later, whatever may be the efforts to dissimulate, the inner life will appear outwardly. In other words, no man may go on deceiving his friends or acquaintances as to his true character. He has his own inner conflict, the repercussions of which, sometime or other, will well to the surface. There are, indeed, few if any human beings who at some stage in the way of life they have adopted do not, by word or deed, show to their fellows the inner conflict in which their souls are wrapped. It is this knowledge that makes it so certain that everyone, having awakened to full self-consciousness, knows himself to be engaged in a struggle both within and without from which he cannot retire. Literature has in some of its most poignant passages shown the clash of ideals in the heart of man and what has been affirmed by great thinkers corresponds to all human experience.

It is small wonder that the prayer of Christianity should be "to give us those things which be profitable for us," to so regulate the heart and mind and soul that they will be receptive to the gifts of grace. In conjunction with the Collect prescribed by the Anglican Church for the eighth Sunday after Trinity there is the lesson from Chronicles, I., that tells how "both riches and honor come from Thee, and Thou reignest over all; and in Thine hand is power and might; and in Thine hand it is to make great, and to give strength unto all." Therein is the source of the derivation of all things that be profitable, of what will decide the issue of the inner conflict, of what is the source of victory. The strength required to bring about the triumph of good over evil and of the better over the good comes from above and is achieved by the continual reinforcement of spiritual power. It comes wherever it is sought in all true earnestness no matter how the individual may be called upon to endure the darkness of sorrow or suffering, of anxiety, even of death itself. It was in the darkness of the Cross that the greatest triumph of the ages was won, that Divinity, in the shape of man, proceeded to the light of the Resurrection. It is through the acquisition of spiritual strength achieved by a Power, not of ourselves but working within us, that grace is won, that the things profitable for us become a part of ourselves, that we come in contact with the energies of the Divine Life, with all their strengthening and refreshing qualities. This was the knowledge the Apostle had when he said, "I can do all things in Him that strengtheneth me."

What those who are the victims of the inner conflict should remember is that the true centre of life is not in themselves. The purpose of life is not of man's devising. God is, in the ultimate reality, the Beginning and the End of life. There are those who may lead what are termed good lives, who rejoice in the comfort that religion brings them, who appreciate the higher moral satisfaction of spiritual experience, and who yet may fall short of the realization that life's source, centre and fulfilment are God. That is the fact that, when it becomes an inborn truth, takes man beyond himself, above himself. It makes his work and his pleasures, his anxieties and his fears and all life's varied duties harmonize in undistracted service to the Divine Will. As it has been said: "Receive His leaven, and it will change thee. He is as infallible as free; without money and with certainty. Yield up the body, soul and spirit to Him that maketh all things new; new heaven and new earth, new love, new joy, new peace, new works, and a new life and conversation." There lies the road to "the things which be profitable for us." The injunction of Proverbs is: "Keep thy heart with all diligence; for out of it are the issues of life. Put away from thee a froward mouth, and perverse lips put far from thee. Let thine eyes look right on, and let thine eyelids look straight before thee. Ponder the path of thy feet, and let all thy ways be established. Turn not to the right hand nor to the left; remove thy foot from evil."

THREE JOKES IN ONE

In Germany Herr Vesper, who is described as a well-known publicist, has made an appeal to the Press of his country to refrain from printing jokes against Scotsmen. His reason for this is that he believes the Scots to be "the healthiest, most upright, and most Germanic of the races inhabiting the British Isles." The jokes against them he describes as "dastardly inventions" of the "Jewish" London Press. The Times, of London, describes Herr Vesper's appeal as "three jokes in one." Firstly the "pretty spectacle" of yet another small proud nation being offered an "unwanted" protection "by the vast and bear-like arms of the Reich." Secondly, "the naive comparison between the Scots and the Germans, two races who are in fact as different as whisky from beer." Thirdly, the lack of knowledge that the Scots are ever the first to appreciate a joke against themselves. The Times says they not only appreciate but invent them, but there is no use explaining this to Herr Vesper because "we, on this island, are a family; and there are subjects about family jokes which no outsider can hope to understand."

SUPPLIANT

Grant me, O Lord, the alchemy of toil,
Clean days of labor, dreamless nights of rest
And that which shall my weariness asoil,
The sanctuary of one beloved breast;

Laughter of children, hope and thankful tears,
Knowledge to yield, with valor to defend
A faith immutable, and steadfast years
That move unvexed to their mysterious end.

—Alan Sullivan

A good deed is never lost; he who sows courtesy reaps friendship, and he who plants kindness gathers love.—Basil.

The Weather

Meteorological Office, Victoria, B.C., at 7:00 p.m. July 29, 1939.

SYNOPSIS OF WEATHER CONDITIONS

Pressure appears low northwest of Queen Charlotte Islands, and remains high west of Vancouver Island. The weather continues fine, hot and very dry over the Interior of British Columbia, where dangerous forest fire hazard prevails, while on the North Coast showers have occurred.

It is fine and warmer in the Prairie Provinces.

PRECIPITATION AND TEMPERATURES

(Precipitation for twelve hours to 5:00 p.m.; temperatures for twenty-four hours.)

	Precipitation	Min.	Max.
Victoria	--	54	67
Nanaimo	--	64	78
Vancouver	--	54	76
Kamloops	--	63	94
Prince George	--	53	86
Estevan Point	--	52	60
Prince Rupert	.02	52	63
Langara	--	54	57
Atlin	--	48	56
Dawson	--	43	64
Seattle	--	57	81
Portland	--	58	89
San Francisco	--	58	69
Spokane	--	66	97
Penticton	--	58	.
Vernon	--	61	.
Kelowna	--	56	91
Grand Forks	--	57	101
Nelson	--	58	95
Kaslo	--	57	.
Cranbrook	--	52	95
Calgary	--	59	87
Edmonton	--	51	81
Swift Current	--	61	87
Moose Jaw	--	66	93
Prince Albert	--	64	84
Qu'Appelle	--	68	90
Winnipeg	--	63	97

SATURDAY

Minimum	54
Maximum	67
Average	60

Weather, clear; sunshine, July 29, 14 hrs. 12 min.

5:00 P.M. WEATHER REPORTS

Victoria—Barometer, 29.96; wind, SW., 15 miles; clear.

Vancouver—Barometer, 29.96; wind, W., 5 miles; clear.

Kamloops—Barometer, 29.88; calm; clear.

Prince George—Barometer, 29.93; wind, SE., 2 miles; fair.

Prince Rupert—Barometer, 30.01; wind, SE., 10 miles; cloudy.

Langara—Barometer, 29.93; wind, SW., 15 miles; cloudy.

Estevan Point—Barometer, 30.10; wind, NW., 10 miles; foggy.

Tatoosh—Barometer, 30.07; wind, SW., 10 miles; foggy.

Portland—Barometer, 29.90; wind, NW., 9 miles; clear.

Seattle—Barometer, 29.96; wind, NW., 12 miles; clear.

San Francisco—Barometer, 29.93; wind, W., 16 miles; clear.

Note and Comment

By SANDHAM GRAVES

In the King's trust, and there is among men no higher, there is the keeping of the lives, the faith and the happiness of nearly half a billion people. They are British lives. It is a Christian faith. Human happiness, perhaps the world's happiness, is concerned. So that it is no light matter, the trust of His Majesty the King. Recently, Canada had a personal expression of her share in that trust; an experience which has left throughout our land so many golden and enduring memories. It was an experience so rich and so new that we have not had time to realize all of its implications. But this, as citizens, we know, that Canada today has a newer and a higher standard of conduct, that can and will be applied to each and all of her 11,000,000 people.

* * *

If, as a nation, we weigh each action that we propose to do in the name of Canada, we will compare it now to that level of conduct, that sense of true responsibility, and that share of the trust which we have learned from His Majesty's own example. It is a high example. It will require a deal of living up to in a great many departments of life. But no lesser standard will now serve. We have as citizens seen, recognized and admired the real thing. We have been given a standard of conduct that will make of us, if we measure up to it, the greatest nation the world has ever known, where greatness stands for worth.

* * *

Will we measure up to it? That is an individual and a collective challenge at one and the same time. We should. We have that clear opportunity. We may measure governments now in the light of the King's trust. We may weigh men in the same bright scales. We can demand of ourselves, and of others, real service, real faith and real responsibility. We can cut down, and should cut down, all growths on the national tree that will not grade up to that standard. We must think not only of the rights, but also of the responsibilities of citizenship.

* * *

It means something rich to be a nation in the Commonwealth of British Nations. It is no ordinary, commonplace thing. It is part of the British way of life which far more than a thousand years has been slowly maturing. It is interwoven with a tradition that is unmatched and incomparable, because never before has such a set of facts existed. It is an inheritance of the spirit, the living part of history. And now, once again, through the long corridor of the rolling years, we have leadership that we can trust. We measure it by its own standard, the King's trust.

* * *

These are the things we have taken at times too much for granted. We have believed, as a people, but not stated them. Now we can set them before the world, without apology, without need for explanation, as accepted facts which nearly half a billion people in the world subscribe to without question. Oh, we cheered His Majesty, we waved to his Royal Consort but it was not until after they had left us that Canada discovered how much of our hearts went with them. We had found that King George and Queen Elizabeth stood for those things in life which we most prize: faith in the Almighty, family life, a standard of personal conduct, a readiness to give what life demands so that man may develop in the better image of his Creator.

* * *

They are well nigh intangible, but they live, these things, in the heart, in the human spirit that makes of a man or a woman something more than an animal a great deal more than a slave. They are of the very spirit of freedom. Perhaps freedom expresses it all. We are, and would remain free; free from all who may challenge from without, free from the littleness of those who would usurp from within. It is a standard of freedom that we have raised, and must carry before the whole world. History shows that such a standard is never carried alone.

* * *

The King's trust, moreover, is not something to be put in a glass case like regimental colors to be locked away. It is for instant and daily use. What do we need to be? A nation? What should we as a nation do? Those are the immediate questions; and there may be many others. But over them all we can, and we must, hold a new and a higher standard of conduct, one set for us by His Majesty and Her Majesty, in person. Both the head and the heart subscribe to such a cause, and the heart speaks with the memory of a thousand British years. We have a new lodestone for our national existence, a new hope, a new leadership, and a new responsibility, the responsibility to keep bright and untarnished that which reposes first in the hands of His Majesty—the King's trust in the British way.

* * *

Having worked for twelve months, three weeks and some days, this column is happy now to give the readers that rest to which they are so rightly entitled; and would humbly point out that things of far deeper penetration and more lasting worth are to be found daily on these pages at no greater distance even than in The Observation Car. Au revoir.

LEAVES FOR ENGLAND

OTTAWA, July 29 (CP).—Commander H. A. C. Lane, R.N., left Ottawa early today for Quebec whence he will sail for England. The commander has been serving here as director of naval intelligence for the past three years. His successor, Commander E. S. Brand, arrived here some days ago and has taken over the position.

SCOTTISH WILL GIVE CONCERT

Programme to Be Given Today at Beacon Hill to Feature Three Soloists

The programme to be presented in Beacon Hill Park at 3 o'clock this afternoon by the Canadian Scottish Military Band will feature three soloists—a piccolo solo by Bandsman Jones, a cornet solo by Bandsman Mossop and a trombone solo by Bandsman James Miller, Jr.

The programme will commence with the spirited march, "Sword and Lance," followed by a selection from the "Gondoliers." A beautiful waltz, "Gold and Silver," is presented by request; and is followed by "The Death of Nelson," a trombone solo by Bandsman James Miller, Jr. A descriptive piece, "A Hunting Scene," precedes the overture "Euryanthe," which concludes the first part of the programme.

A grand Verdi selection, "Macbeth," opens the second portion and is followed by a piccolo solo, "The Wren," played by Bandsman J. H. Jones. "Plantation Melodies," a Southern fantasia, is next and precedes a trombone characteristic, "Trombonium." A cornet solo, "Love Came From Fairyland," played by Bandsman James Mossop, precedes the closing march, "The Sun God."

The Observation Car

By THE EDITORIAL STAFF

Diamond Dust

Eagles are really in a tough spot at this stage, having dropped two games to Pitzer and Nex in the Rithet Cup play-downs. Monday the clubs resume their diamond feud at the Royal Athletic Park, and don't be surprised if the Birdmen win . . . Gasmen looked very good on Friday, but Henry Harris' homer in the seventh really was the deciding blow in the ball game . . . Ralph Cosler, doing the chores behind the home plate for Pitzer and Nex, shows promise and is going to make a first-class catcher before very long. He backs up the plays behind third and first bases like a veteran, and is only lacking one thing—experience . . . Eagles' Second Division ball tossers wound up their schedule with ten straight victories, a fine record indeed. Manager Hoading, of the Birdmen, played with the old Athletics back in the '90s and still loves his baseball . . . Fred Acres, Pitzer and Nex hurler, portrays the old adage of "good things come in small parcels" to perfection. He's just a little fellow, but he hurls good ball. Ask the Eagles, they only got four hits off him Friday.—S.T.

* * *

Hot Weather Blues

Sometimes hot weather makes a chap a bit grouchy, so here are a few pet peeves. The man who asks for a match and then takes half the box. Milkmen who gather outside one's bedroom window at 5 or 6 o'clock in the morning and loudly talk about nothing in particular. Old-fashioned radio sets with their distorted notes. Overly polite persons. People with cigarettes in their pockets, who automatically ask for one as soon as they see others open a package. Aldermen who get up at the end of a long and busy council meeting with the remark: "There is just one more thing," or "There is another matter I wish to bring up." Motorists who refuse to give pedestrians the right of way, and have been getting away with it for years. Maniacs who deliberately light bush and grass fires. People who turn their dogs loose without food and let the neighbors feed them. Owners of cats who are too cheap to buy flea powder. Janitors stingy with coal on cold nights. Guests who set wet glasses down on top of the piano or other highly polished objects. Kids who are perpetually trying to thumb rides from motorists. Little twerps who rudely answer back their parents and get away with it, and finally policemen who always try to fill scribes' pencils.—G.B.

HE KNEW

Shopwalker—"What can I do for you, madam?"

Shopper—"I don't quite know what I want, but it is to be a birthday present for my husband."

Shopwalker—"May I ask how long you've been married, madam? It is always of assistance to have such information."

Shopper—"Dear me! It must be getting on for fifteen years."

Shopwalker—"Bargain department downstairs, madam."

Letters to the Editor

No letter to the Editor will be inserted except over the proper signature and address of the writer. This rule admits of no exception. No letter should exceed 500 words in length.

FAITH WITHOUT WORKS

Sir,—How would Mr. L. J. Eckman explain James' observations on faith and works? This great Apostle tells us in unequivocal language that faith without works is dead, being alone. One can readily believe this and still regard faith as being indispensable to the Christian life.

LILY MAY BENNETT

220 Government Street, Victoria, B.C., July 26, 1939.

CITY GRASS FIRE HAZARDS

Sir,—Some time back I requested the city to cut the grass on a certain street. The city engineer called and stated that "if the city cut the wild-grass patches on one street, they would have to cut them all."

The point I wish to bring out is: Would employing a few of the city unemployed be as expensive as the expense the fire department is put to in extinguishing fires?

As an alternative, lot-holders of such fire hazards might be requested to keep them cut and tidy, or the city authorities do it and charge it to the lot-holders who do not comply with the city authorities' request.

To say the least of it, they give the city streets a very untidy appearance, over and above the fire hazard they create.

ARTHUR W. ARNUP.

714 Rupert Street, Victoria, B.C., July 28, 1939.

VICTORIA GIRLS' DRILL TEAM

Sir,—Yes, Victoria should be proud of its Girls' Drill Team. I had the pleasure of being on Treasure Island on July 1 (British Columbia Day) and they certainly stole the show . . . It was my honor to drive Miss Victoria and her attendants in the parade all around the island and the ooh's and the aah's, "my what a smart drill team," could be heard all along the parade route. In all, Victoria's contingent of beauties was one of the finest ways of advertising our own fair city . . . Also congratulations to Capt. Foster and all those who had the looking after of the girls while they were in San Francisco, the manager of the hotel where they stayed said, "They were the finest group of young ladies we have ever had, stay at our hotel." Congratulations, girls!

NELS GOODWIN.

1133 Camrose Crescent, Victoria, B.C., July 28, 1939.

ADAM'S NEEDLE

Sir,—Not in Palestine, not in Africa nor in some remote part of Asia need we look for Adam's Needle as we can see and inspect this remarkable specimen in Victoria.

Growing blithely at the rate of perhaps two inches per day this strange plant from its cactus-like base marches straight up, straight as a needle, to the point when it will probably open into some wonderful blossom-like flower.

This is just one of many rare sights to be seen at Inglenook, that lovely suburban retreat in Saanich, just beyond the city limits, where Mr. and Mrs. Robert Waddell toil daily to maintain the glories of this beautiful garden.

The generosity of this genial pair has added one more to the many beautiful attractions of Victoria for the benefit of both tourists and residents.

The large garden is remarkable for the diversity of flowers, shrubs and rock plants all arranged with much skill and artistry. Rare species of lupins, extraordinary pansies, primula roses and hundreds of other species combine to make a dazzling picture.

From the entrance along the well-kept paths encircling immaculately kept lawns, flower beds, pools of pond lilies and goldfish, shrubs and shade trees to the rear of the house where one encounters a precipice of rock which one can mount in easy stages through a delightful rock garden, to view at the peak a panorama of beauty. A magnificent Douglas fir—140 feet high—towers far above all like a giant standing guard over this treasure garden.

We have seen other gardens also beautiful, open to the public view once or twice a year, but in this case it is amazing to those of us who appreciate such things to find this garden open to us all through a long season.

Mr. and Mrs. Waddell, with their own efforts, long arduous toil which never ceases, display the garden in a state of perfection at all times, and as an example of public spirited citizenship and self-denial for the good of Victoria and the Municipality of Saanich this would be hard to beat.

Hundreds, yes, thousands of tourists visit Inglenook every year, and it is undoubtedly a great asset as an attraction, and the writer, for one, is hoping to see the City Fathers and the Saanich Council give some public recognition to those worthy people who make this possible.

Robbie and his wife must feel pretty tired some nights and would no doubt feel well rewarded if we knew how to say "thank you."

P. MICKLEBURGH.

3841 Blenkinsop Road, Victoria, B.C., July 26, 1939.

ART COLLECTION NOW ON DISPLAY

Benefit Exhibition in Aid of Committee for Medical Aid For China

The very fine and well-known Oriental art collection, formerly owned and collected by the late Major C. D. Steedman, of Gonzales, and recently purchased by Lavinia L. Bailey, of 1214 Government Street, is now on exhibition to the public for one week, July 31 to August 5, from 10 a.m. to 6 p.m., at the above address, funds to go to the Committee for Medical Aid for China.

Connoisseurs will find this well worth a visit, even the layman could not fail to appreciate the expounded culture of the Chinese so ably expressed in all their fields of art.

The ivory section is considered the largest and best-known collection in America, dating from around 1500 to 1800, all varying in tone and color, a gradation of seductive creamy shades down to deep amber.

There are over 200 important pieces of ivory, comprising several snuff bottles beautifully tinted with vegetable dyes, some in their natural color, several screens of superlative quality, mounted on equally lovely carved wood stands. A magnificent ivory vase, eighteen inches high and sixteen inches in circumference, about 200 years old, and a large and interesting collection of ivory hand rests; also a fine ivory head of a Boddhisattva.

The porcelain collection is of the highest quality, including blue and white Ming and K'ang H'si jars. There are twelve Sang-de-Boeuf vases, valued by the late Major C. D. Steedman at $5,000. Also in this section is a fine Famille Verte dish. The companion piece is in the Salting collection in the Victoria and Albert Museum, London, England. There are several interesting bronzes and many other pieces too numerous to mention.

SUNRISE AND SUNSET

JULY

Time of Sunrise and Sunset (Pacific Standard Time) at Victoria, B.C., for the month of July, 1939.

Date	Sunrise	Sunset	Date	Sunrise	Sunset
1	4 15	20 19	17	4 28	20 10
2	4 15	20 18	18	4 29	20 09
3	4 16	20 18	19	4 30	20 08
4	4 17	20 19	20	4 32	20 07
5	4 18	20 17	21	4 33	20 06
6	4 18	20 17	22	4 34	20 05
7	4 19	20 16	23	4 35	20 02
8	4 20	20 16	24	4 36	20 02
9	4 21	20 15	25	4 37	20 01
10	4 23	20 15	26	4 38	20 00
11	4 22	20 14	27	4 39	19 59
12	4 23	20 13	28	4 41	19 58
13	4 24	20 12	29	4 42	19 56
14	4 25	20 12	30	4 44	19 55
15	4 26	20 12	31	4 45	19 52
16	4 27	20 11			

The Meteorological Observatory, Gonzales Heights, Victoria, B.C.

A PLEASANT EXCHANGE

Two ladies evidently but slight acquaintances, met on a fashionable promenade and stopped to greet each other. "Well," said the first, after a few minutes, "bye-bye! I really must be getting on. I have to make a call on the mater before lunch." The second put up her lorgnette and drawled, "Really—ah—you don't mean to say you have a mother still living?" The first lady laughed. "Oh, yes!" she retorted. "My mater is yet in the land of the living, and she doesn't look a day older than you do, I assure you!"

FIFTY YEARS AGO TODAY

From The Daily Colonist of July 30, 1889.

Shareholders Meet—At a general meeting of the shareholders of the Electric Tramway Company held in the company's office last evening, the directorate was given the necessary power to mortgage the company's property to the extent of $40,000, the amount of the guarantee voted by the city. Other matters relating to contracts were considered and completed.

Accident at Sawmill—On Monday afternoon Robert Ridley, an employee in Walker's Wood Yard, fell against a circular saw while engaged in handling some cordwood and was seriously cut across the left leg and hip. A companion noticed the accident and pulled him away just in time to prevent a fatal termination of the affair. Dr. M. Jones attended the sufferer, who is now progressing favorably in the French Hospital.

New German Ship Arrives Here—The German ship J. H. Hustede, Captain Reiners, arrived in Esquimalt Harbor yesterday morning 137 days from Cardiff. The J. H. Hustede is a beautiful new vessel launched last February on the Clyde and the present is her first voyage. Her cargo consists of 1,864 tons of steam coal for H.M. Navy, and the ship will commence discharging tomorrow.

LADIES' SWIM SUITS

Come in and see our fine selection of new styles and colors in All-Wool, Wool Lastex, Satin Lastex and Puckerettes.

Priced at ..... 98c to $4.95

"THE WAREHOUSE"

1400 DOUGLAS STREET — 1110 GOVERNMENT STREET

Holiday Books At Lowest Prices

A special offering of 1,800 regular $2 fiction at 25c, five for $1. Included in this lot are hundreds of popular titles by the best authors. Something to suit every taste.

Hunter's Bookshop

1216 GOVERNMENT STREET — E 2011

WOOL BATHING SUITS

Regular $1.98 — 99¢

Regular $2.95 — $1.97

DICK'S DRESS SHOPPE

1324 Douglas St. — Phone E 7552

Cranleigh House School

FOR BOYS

The Oak Bay Day School

Preparatory and High

C. V. MILTON

Cadboro Bay Road — E 8214

STOCKER'S SECURITY STORAGE LTD.

VICTORIA'S FINEST FURNITURE WAREHOUSE

MOVING · PACKING

PHONE G 5181

Funeral Service

S. J. Curry & Son

G 5512

Tides at Victoria

JULY

Time of tides (Pacific Standard Time) at Victoria, B.C., for the month of July, 1939.

Date	Time H'ts H.M.	Ft.	Time H'ts H.M.	Ft.	Time H'ts H.M.	Ft.	Time H'ts H.M.	Ft.
1	0 22	8.7	8 58	7.6	18 21	8.0	20 57	7.8
2	0 55	8.5	9 30	7.1	18 45	8.0	21 45	7.8
3	1 29	8.3	10 04	6.8	19 05	8.0	22 34	7.8
4	2 01	7.9	10 38	6.6	19 23	7.9	23 32	7.8
5	2 38	7.4	11 10	6.4	19 40	8.0		
6	0 39	6.8	3 10	6.9	11 40	3.6	20 00	8.0
7	1 51	6.2	5 54	6.4	12 07	3.6	20 17	8.0
8	3 04	5.6	6 04	5.7	12 29	4.2	20 37	8.0
9	3 58	4.9	7 45	5.2	12 22	4.8	20 57	8.1
10	4 44	4.4	.....	.....	.....	.....	21 16	8.3
11	5 24	3.8	.....	.....	.....	.....	21 40	8.5
12	6 04	3.3	.....	.....	.....	.....	22 11	8.7
13	6 41	2.9	.....	.....	.....	.....	22 49	9.0
14	7 20	1.4	.....	.....	.....	.....	23 22	9.3
15	7 59	0.8	.....	.....	.....	.....		
16	0 18	9.4	8 38	0.5	17 15	7.6	20 05	9.4
17	1 05	8.0	9 15	0.4	17 29	7.7	21 10	9.5
18	1 55	8.8	9 58	0.8	17 52	7.9	22 11	9.4
19	2 49	8.3	10 38	1.4	18 21	8.0	23 18	8.9
20	3 50	7.4	11 20	2.3	18 54	8.1		
21	0 25	5.4	5 05	6.9	12 01	3.4	19 27	8.4
22	1 25	4.7	8 49	8.1	12 39	4.4	19 59	8.4
23	2 45	4.0	9 18	5.9	12 11	5.5	20 30	8.4
24	3 55	3.5	.....	.....	.....	.....	21 04	8.5
25	4 57	2.8	.....	.....	.....	.....	21 39	8.6
26	5 54	2.4	.....	.....	.....	.....	22 14	8.5
27	6 42	2.0	18 50	7.4	18 25	7.7	22 53	8.3
28	7 24	1.8	17 00	7.9	19 25	7.7	23 38	8.3
29	8 01	1.7	17 18	7.9	20 15	7.7		
30	0 15	8.2	8 35	1.6	17 30	7.9	20 54	7.1
31	0 55	8.0	9 08	1.9	17 46	7.8	21 31	6.8

The time used is Pacific Standard for the 120th Meridian west. It is counted from 0 to 24 hours, from midnight to midnight. The figures for height serve to distinguish high water from low water. Where blanks occur in the table, the tide rises or falls continuously during two successive tidal periods without turning.

The height is in feet and tenths of a foot, measured from the average level of low water.

To find the depth of low water on the sill of the Esquimalt Drydock, add 18.0 feet.

LUCKY FELLOW

An explorer says that the best night's rest he ever had was when he pitched his tent in the dark and woke up to find himself on the edge of a 300-foot precipice. It was fortunate, of course, that he did not get out of bed on the wrong side that morning.

NEW SHIPMENT FROM ENGLAND

- "Oral" Oxfords for Men — $5.95
- MADE IN NORTHAMPTON, ENGLAND
- Smart, Dressy Lasts in Black and Brown
- A Buy You Can't Beat!

"K" SHOES FOR LADIES

- Willow Calf Brogues—
- Heather Grain Street Shoes — $10.00
- They'll Not Only Give You Unsurpassed Comfort But They'll Wear Forever!

HURRY FOR THESE! —20 Pairs of ENGLISH OXFORDS FOR MEN . . .

Some Kid, plain calf, Scotch grains. Values to $8.00 — $4.95

"K" BOOT SHOP

GOVERNMENT AND FORT

Northerner Comes to City for First Time In Years; Uses Plane

Trapper and Trader Visits Edmonton—Stays Close to Hotel—Afraid of Busy Streets—Will Visit Eighty-Year-Old Father

EDMONTON, July 29 (CP).—The "outside" world failed to surprise Thaddeus Harris, twenty-seven-year-old Far North interpreter, trapper and trader, today on his first visit from the North since he was one year old.

But downtown streets and fast-moving motor cars in Edmonton have him just a bit "leary," so he has only ventured outside his hotel room about three times since he arrived by airplane.

The northerner admitted he is afraid he might get lost in the criss-crossing streets if he ventures too far away from his hotel, though he has no trouble finding his way in the trackless northland.

JUST FOR TRIP

Son of Flynn Harris, eighty, veteran northerner and former Indian agent of the Fort Simpson-Good Hope district, "Thad" Harris came outside to see his father, "just for the trip" and to "take up" the promise of an airplane ride made to him ten years ago by C. H. "Punch" Dickins, now general superintendent of Canadian Airways, Limited.

His father is living in retirement at Cold Lake, and "Thad" will go there shortly to spend most of the Summer with him. He doesn't plan to return North until the "last plane in the Fall."

Mr. Dickins promised him the plane trip after he had saved the life of Los Parmenter, the flyer's air engineer, when the later fell in the icy June waters of the Hay River, at Hay River Post in 1929.

STAYS IN ROOM

He has been staying in his room most of the time this week, Harris admitted, but he ventured out into the city twice with northern friends and again on Friday when a reporter took him to a studio to have his photograph taken.

"Thad" prefers to trap, and plans to make that his business for the next few years, but his services are greatly in demand as an interpreter. The R.C.M.P. are trying to "get me back now," he said. He speaks English and five Indian dialects, understands French and two other Indian dialects. He has done a great deal of work as interpreter for the R.C.M.P. he said.

Highland Games Officially Opened

R. W. Mayhew, M.P., is shown above as he officially opened the second annual Highland gathering of the Victoria Highland Games Association at Macdonald Park yesterday afternoon. Ideal weather conditions prevailed, and a large crowd witnessed the various dancing, piping and track and field events. Those immediately behind Mr. Mayhew are, reading from left to right: Duncan MacBride, president of the association; A. McCloy, Dr. Wallace Gunn, vice-president; John Grant, A. Manson, John McKay, president of the St. Andrew's and Caledonian Society, Vancouver, and E. M. Whyte, announcer.

HIGHLAND GAMES ENTERTAIN CROWD

Continued from Page 1

gathering, and Donald Cummings, president of the newly-formed Highland Games Association of Seattle, who expressed pleasure that the Seattle Pipe Band had been able to compete here this year.

ANIMATED SCENE

Bandstand and field alike presented an animated scene, with kilted competitors and visitors in Highland dress moving to and fro. Among the tartans were the Wallace, MacBeth, Dress Stewart, Royal Stewart, Dress MacPherson, McIntosh, Watson, Grant, MacDonald, Macduff, Cameron and McLeod.

While dancing and piping contests kept the kilts well in the foreground throughout the day, the most spectacular event of the programme was the impressive marchpast just before the last prize-giving in the late afternoon. About eighty pipers and drummers took part in this, as well as officials, special guests and games competitors. Leading the procession was the president, Mr. MacBride.

In order of marching were the four pipe bands: The 72nd Seaforth Highlanders, of Vancouver, under Pipe-Major E. Esson, smart in Mackenzie tartan and black tunic; the First Battalion, Canadian Scottish Band (Victoria), in charge of Pipe-Major A. ("Sandy") Wallace, with Lennox tartan and green tunic; the Seattle Pipe Band, in charge of Pipe-Major Ben McPhee, and the Vancouver Ladies' Pipe Band, in charge of Pipe-Major William Urquhart. In this order, too, they were placed by the judges, following their spirited contest earlier in the day.

Behind the bands came the military officers, dancers, unattached Scotsmen in Highland dress, judges, track and field competitors, auxiliary committees and others. Finishing in front of the grandstand, the marchers were greeted with prolonged hand-clapping.

SPECIAL VISITORS

Among the special visitors were Mayor and Mrs. Andrew McGavin, Alderman Edward Williams, Police Chief J. A. McLellan, and Major Gordon Smith, representing the Provincial Government Travel Bureau.

Officers of the gathering, in addition to Mr. MacBride, were Dr. Wallace Gunn, vice-president; James Marrs, treasurer; J. C. Dowds, secretary. The executive comprised J. MacDonald, J. A. Dewar, E. M. Whyte (announcer), J. Grant, G. Stuart, George MacBeth and Mrs. E. Finlayson.

Judges carried a heavy task. In charge of the pipe band judging were G. F. Cameron, Alec Bain and Norman McDonald, all of Vancouver. The judges of the drumming were George Allan (Los Angeles) and Charles Simms (Victoria), and Mr. Bain judged deportment.

Apart from the pipe band contest, won by the 72nd Seaforths, Vancouver, and the piping and dancing contests, special interest centred in the "best dressed" contest. Thelma Collins, of Vancouver, wearing the seven-color MacBeth tartan, took the prize for best dressed girl; and second and third places went respectively to James Duthie, Vancouver, in Royal Stewart tartan, and Jessie Pollock, Victoria, wearing the Wallace tartan.

PRIZE LIST

Detailed results of the Highland dancing and piping classes follow:

DANCING

Novice, Under 11 Years

Highland Fling—1, M. P. Hillam, Courtenay; 2, C. Boyd, Victoria; 3, G. May Brookman, Duncan.

Under 9 Years

Highland Fling—1, Mary Ann Fraser, Vancouver; 2, M. Cadder, Saskatchewan; 3, J. Roborham, Vancouver.

Sword Dance—1, Mariam Hill, Vancouver; 2, J. Robotham, Vancouver; 3, M. Cadder, Vancouver.

Under 11 Years

Highland Fling—1, S. McDonald, Vancouver; 2, H. Archibald; M. McAllister, Victoria.

Sword Dance—1, S. McDonald, Vancouver; 2, B. Hamilton, Victoria; 3, H. Archibald, Vancouver.

Seann Truibhas—1, H. Archibald, Vancouver; 2, S. McDonald, Vancouver; 3, E. Smith, Vancouver.

Irish Jig—1, S. McDonald, Vancouver; 2, B. Hamilton, Victoria; 3, M. McAllister, Victoria.

Under 13 Years

Highland Fling—1, L. Andrum, Vancouver; 2, G. Moore, Courtenay; 3, B. Cameron, Victoria.

Sword Dance—1, G. Moore, Courtenay; 2, L. Andrum, Vancouver; 3, B. Cameron, Victoria.

Seann Truibhas—1, G. Moore, Courtenay; 2, L. Andrum, Vancouver; 3, H. McLeod, Vancouver.

Irish Jig—1, G. Moore, Courtenay; 2, L. Andrum, Vancouver; 3, B. Cameron, Victoria.

Junior Sailor's Hornpipe—1, B. Cameron, Victoria; 2, G. Moore, Courtenay; 3, L. Andrum, Vancouver.

Under 15 Years

Highland Fling—1, P. Thomson, Vancouver; 2, W. Burgess, Victoria; 3, H. Finlayson, Victoria.

Sword Dance—1, R. Thomson, Vancouver; 2, W. Burgess, Victoria; 3, V. McIntyre.

Seann Truibhas—1, P. Thomson, Vancouver; 2, H. Finlayson, Victoria; 3, P. Kellas, Vancouver.

Reel of Tulloch—1, W. Burgess, Victoria; 2, H. Finlayson, Victoria; 3, P. Thomson, Vancouver.

Sailors' Hornpipe—1, W. Burgess, Victoria; 2, H. Finlayson, Victoria; 3, E. Kellas, Vancouver.

Under 17 Years

Highland Fling—1, J. Simmonds, Vancouver; 2, J. Pollock, Victoria; 3, E. Doig, Vancouver.

Sword Dance—1, S. Fisher, Saskatoon; 2, J. Pollock, Victoria; 3, E. Doig, Vancouver.

Seann Truibhas—1, E. Doig, Vancouver; 2, J. Pollock, Victoria; 3, S. Fisher, Saskatoon.

Reel of Tulloch—1, E. Doig, Vancouver; 2, J. Simmonds, Vancouver; 3, J. Pollock, Victoria.

Sailors' Hornpipe—1, J. Jollock, Victoria; 2, E. Doig, Vancouver; 3, S. Fisher, Saskatoon.

Senior Irish Jig—1, E. Doig, Vancouver; 2, P. Thomson, Vancouver; 3, S. Fisher, Saskatoon.

Open

Highland Fling—1, A. Grant, Vancouver; 2, P. Lyons, Seattle; 3, M. Jones; 4, E. Watson, Victoria.

Sword Dance—1, A. Grant, Vancouver; 2, B. Pringle, Vancouver; 3, D. Thomson; 4, M. Jones, Vancouver.

Seann Truibhas—1, A. Grant, Vancouver; 2, Lyons, Seattle; 3, M. Gair; 4, E. Watson, Victoria.

Reel of Tulloch—1, A. Grant, Vancouver; 2, L. Grant, Vancouver; 3, M. Jones; 4, B. Pringle, Vancouver.

Sailors' Hornpipe—1, P. Lyons, Seattle; 2, M. Gair, Vancouver; 3, B. Pringle; 4, D. Thomson, Vancouver.

Irish Jig—1, M. Gair, Vancouver; 2, P. Lyons, Seattle; 3, D. Thomson; 4, B. Pringle, Vancouver.

PIPING

Junior, Under 16 Years

Marches—1, W. J. M. Duthie, Sardis; 2, I. McKinnon, Vancouver; 3, Frances Kellas, Vancouver.

Strath. and Reels—1, I. McKinnon, Vancouver; 2, W. J. M. Duthie, Sardis; 3, Frances Kellas, Vancouver.

Amateur

Marches—1, J. A. Watt, Vancouver; 2, A. J. McMillan, Victoria; 3, A. McCrae, Seattle.

Strath. and Reels—1, A. J. McMillan; 2, J. A. Watt, Vancouver; 3, J. A. Hood.

Old Highland Air—1, J. A. Watt, Vancouver; 2, A. J. McMillan, Victoria; 3, Charles McNeil, Portland.

Open

Marches—1, G. P. Cameron, Vancouver; 2, A. J. McMillan, Victoria; 3, W. Urquhart, Vancouver; 4, A. MacIndewar.

Piobaireachd — 1, W. Urquhart, Vancouver; 2, A. MacIndewar, Vancouver; 3, G. P. Cameron, Vancouver; 4, A. J. McMillan, Victoria.

Strath. and Reels—1, A. J. McMillan, Victoria; 2, L. Duncan, Vancouver; 3, A. MacIndewar, Vancouver; 4, D. McDonald, Victoria.

SPECIAL EVENTS

Pipe Bands, "A"—1, Seaforth Highlanders, Vancouver; 2, 16th Scottish, Victoria.

Pipe Bands, "B"—1, Seattle Pipe Band, Seattle; 2, Vancouver Ladies' Pipe Band, Vancouver.

Best-Dressed Dancer—1, T. Collins; 2, W. Duthie; 3, J. Pollock.

TROPHY WINNERS

All Events—Joseph Addison, Victoria.

Dancing—Under nine, Mary Ann Fraser, Vancouver; under eleven, Shirley McDonald, Vancouver; under thirteen, Georgina Moore, Courtenay; under fifteen, Phyllis Thomson, Vancouver; under seventeen, Ella Doig, Vancouver; open, British Columbia championship, A. Grant, Vancouver; from nine to thirteen, Vancouver Island junior championship, G. Moore, Courtenay; from fifteen to seventeen, Vancouver Island championship, J. Pollock, Victoria; open, Vancouver Island championship, E. Watson, Vancouver; under seventeen, Reel of Tulloch, Vancouver Island only, J. Pollock, Victoria.

Piping—Junior, Ian McKinnon, Vancouver; amateur, J. Watt, Vancouver; open, J. McMillan, Victoria; pipe band, "A," Seaforth Highlanders, Vancouver; pipe band, "B," Seattle Pipe Band, Seattle; junior piping march, special event, Patricia Sprot.

J. A. Watt, Vancouver, won the play-off for the trophy for best amateur piping, Old Highland air.

PRINCE RUPERT, July 29 (CP) — A Co-operative Commonwealth Federation nominating convention tonight named George W. Weaver of New Westminster, to contest the Skeena riding in the next Federal election. He was chosen over J. E. Painter, and will oppose Olaf Hanson, Liberal Member of Parliament for the riding.

NEW DISTRICT ELECTS BOARD

Craigflower Rural School Voters Choose Three Trustees at First Meeting

At the first annual meeting of the Craigflower Rural School District held last night in the Craigflower school, G. S. Newstead, B. Tomlinson and W. Winkle were elected trustees. Mr. Newstead will fill the three-year term due to the fact that he headed the polls; Mr. Tomlinson the two-year term, and Mr. Winkle the one-year tenure of office. W. Hall was elected auditor.

Contesting the three posts were W. Noel, N. Johnston and A. C. R. Portway.

The new board will hold its initial meeting on August 16, at 7:30 p.m., in the Strawberry Vale Community Hall, to discuss plans for the future.

TO GIVE RECITAL

SHAWNIGAN LAKE, July 28.—On Wednesday evening, August 2, at "Le Camp Francais," Strathcona Lodge School, Warren Wirtz will give a complimentary piano recital, to which the public is cordially invited.

SAN FRANCISCO

Hotel VICTORIA — COR. BUSH & STOCKTON STS. DOWNTOWN. MARINE VIEW ROOF LOUNGE. $2.00 a day up, detached bath. Private bath from $2.50 a day.

Hotel GRANADA — COR. SUTTER & HYDE STS. 10 STORIES OF SOLID COMFORT. $1.50 a day up, detached bath. Private bath from $2.00 a day.

SPECIAL LOW RATES AMERICAN PLAN

GAS For Rural Domestic Use ANYWHERE

Avoid waste! You can cook with gas in your own home no matter where you live! Real gas, just like in the city — no waiting, full heat instantly. Bottled gas is used the world over by more than a million people living beyond the city gas mains. DON'T JUST WISH FOR GAS . . . HAVE IT!

BOTTLED GAS VANCOUVER LIMITED VICTORIA

DEALER APPOINTMENTS IN ALL CENTRES

WRITE TODAY FOR FREE ILLUSTRATED FOLDER

New Hearing For the DEAF!

GOOD news for the deafened. Know the joy of good hearing with the latest Vacuum, Radio Tube ACOUSTICON. The opportunity you have been waiting for to know and hear what the latest Acousticon can do for you. The CRYSTALIC ACOUSTICON provides "Living Sound," limitless volume and incredible clarity. Acousticons are moderately priced. Budget plan available. Liberal allowance for your old instrument. Ask for Mr. W. B. Pitman.

Ask About the Free Trip to the World's Fair

Special Free Demonstration Dominion Hotel, Monday

JULY 31 — 10 A.M. TO 8:30 P.M.

A new tie mill opened 6 days ago, 34 miles from Victoria. Only mill on C.N.R. where wood does not touch the water. No shorts, all 12-inch and all Douglas fir, ready to burn. We don't fool! A full cord of wood.

Regular $4.25. Now, 1 Cord $2.75 2 Cords $5.00

Order Now and See

NATIONAL FUEL CO.—G 5215

NORMAN DAWSON

(ONE OF THE BROTHERS)

Announces That He Has Left the Employ of the Victoria Super Service and Is Now in Charge of the Complete

Wreck Repairs

at the

Auto Radiator Service

HEADQUARTERS FOR ALL BODY AND FENDER REPAIRS

G 7712 • LEN WELLS • 944 Fort St.

CARPENTERS, ATTENTION!

All Carpenters Are Invited to Attend an Open Meeting on MONDAY, JULY 31, AT 8 P.M.

In the Trades Hall, Government and Courtney Streets

All Shinglers Will Meet at 7 P.M.

Good Housekeeping, August, 1939

CLOTHES ARE cleaner ★ brighter when SANITONED

When accidents soil your favorite dress, let us worry about the spots. Our patented Sanitone cleaning method will make it bright and new-looking again.

Unlike ordinary cleaning, Sanitoning removes more types of soil in the regular cleaning operation. This gentle but thorough cleansing makes even your daintiest frocks look their loveliest. For prompt service and quality cleaning call us today.

Sanitoning GUARANTEED BY GOOD HOUSEKEEPING AS ADVERTISED THEREIN

Sanitone Dry Cleaning Prices

Ladies' Dresses $1.00 Men's Suits $1.00

Phone G 8166

. NEW METHOD .

DRY CLEANERS - LAUNDERERS AND DYERS

The great snapshots are made on KODAK FILM

HOW PROUD YOU WOULD BE to make a snapshot like this of your own boy. The important thing is—you can do it. And you'll have some of the best sport of your whole summer while you're about it.

TRY IT OUT THIS WEEK-END . . . You'll see plenty of situations that would make great snapshots—go after them. Be sure to get them—play safe with your film.

If you're using an average camera, Kodak Verichrome Film will give you best results, day in and day out. It takes care of reasonable exposure errors. It performs brilliantly even when the weather isn't just right. Call for "Verichrome"—the film that gets great snapshots.

In Canada KODAK is the registered trade mark and sole property of Canadian Kodak Co., Limited, Toronto, Ont.

MADE IN CANADA

Accept nothing but the film with the trade mark KODAK on the box.

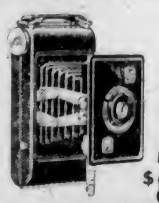

JIFFY KODAK SIX-20 SERIES II

Combines box-camera simplicity with folding-camera style and convenience. Touch one button—"Pop"—Jiffy Kodak opens. Touch another—"Click"—it gets the picture. A really good picture, and a big one — 2¼ x 3¼ inches. Twindar lens, two crowned brilliant finders, easy two-way focusing, refinements that are up to the minute. Now offered at an amazingly new low price.

NOW $8.25

612-16 Fort St. **KIRKHAM'S** PHONES Groceries - G 8181 Meats - - G 8136 Fruit - - E 8021
Daily Delivery Reliable Foods
Esquimalt, View Royal, Colquitz, Royal Oak, Cedar Hill and Inside Points.
Fair Prices — Honest Weights and Descriptions

CAMPING TIME
Tents, 6 ft. x 8 ft. x 2 ft. $8.75
8 ft. x 9 ft. 6 in. x 3 ft. $15.95
Air Mattresses, 6 ft. $6.00
Sleeping Bags from ..... $8.95 up
CHAIRS, TABLES, ETC.
F. JEUNE & BRO., LTD.
570 JOHNSON STREET G 4632

INDIA and the INTERNATIONAL SITUATION
FREE PUBLIC LECTURE
BY
Dr. Sadhu Sing Dhami, M.A., Ph.D. (Toronto)
Studied in the East and West at: (1) Benares Hindu University, Benares, India; (2) University of British Columbia; (3) University of Alberta; (4) University of California; (5) University of Toronto.
Hear This Brilliant Scholar and Orator in the
CHAMBER OF COMMERCE, SUNDAY, JULY 30, AT 8 P.M.
THE PUBLIC ARE CORDIALLY INVITED

CITY DYE WORKS
CLEANERS AND DYERS
844 FORT STREET PHONE G 1621

For Fire and Automobile Insurance, Rentals and Real Estate Consult
ELSIE B. RICHARDS
Suite 7, Metropolitan Building, Opposite Postoffice
PHONE E MPIRE 7722

HEAVY DAMAGE DONE BY FIRES

Industrial Areas Suffer to Extent of $500,000 in Northwestern States

PORTLAND, Ore., July 29 (AP)—Fires raged through two drought-parched Columbia River industrial areas today and last night, causing damage estimated by firemen at $500,000.

At Hood River, Ore., a dawn fire mysteriously caused in an apple packing plant destroyed that building, leaped before a west wind to another destroyed it and was halted as it licked at a third. The damage there was reported to be nearly a quarter of a million dollars.

A few hours earlier at Vancouver, Wash., a blaze firemen were convinced was incendiary swept the west side industrial district, leveling the plants of four concerns. Damage there was estimated also at $250,000.

A transient from Weiser, Idaho, William Edison, twenty-three, was held without charge in connection with the Vancouver fire. Police Sergeant Harry Diamond and spectators reported he resembled a man who boasted having set the fire. Edison denied the accusation.

BAN ON WEAPONS

BOMBAY, July 29 (AP)—The Government of Bombay issued an order today forbidding the carrying of firearms, razors or stones in the city for one week beginning August 1, when Bombay's prohibition law goes into effect.

Young B.C. Golfer Wins Amateur Title Of Whole Dominion

Continued from Page 1

afford to be even slightly off against Black, who learned the game from his father, Dave Black, runner-up to Charley Murray, of Montreal, in the 1911 Canadian open and four times winner of the Canadian Professional Golfers' Association championship from 1913 to 1921.

ONE LONG PUTT

All day Martell got down only one long putt, a thirty-footer to win the sixteenth. He was scrambling for par all day and finished the thirty holes five strokes over.

Two down at the turn of the morning round, Martell lost the tenth and eleventh to birdies and only won one of the nine holes coming home with a birdie from his long putt on the sixteenth. Black went five up when Martell took a bogey five on the seventeenth.

The afternoon round started with halves in pars on the first two holes, then Black conceded the Albertan a birdie deuce on the short twenty-third, only to win it right back with a birdie on the next hole.

LEAD IS CUT

A fine second iron shot cut Black's lead to four again on the twenty-fourth, but the Vancouver shotmaker stuck an iron eight feet from the pin from 150 yards on the next to get that hole back. He coasted home from there, ending the match with a tee-foot putt.

Martell rolled through to the final by chopping down four of the tournament favorites, the champion: Ed Meister of Cleveland, Ted D. Adams of Boston, and Bobby Dunkelberger, of Charlotte, N.C., in the four last rounds.

Black's, perhaps, was an easier path but he took it convincingly all the way. He beat Tommy Ridden and Phil Farley of Toronto, Guy Roland and J. Watson Yulls, of Montreal, John Evinson of Kennebunk Beach, Me., and Jack Nason of London, Ont.

New Industry Uses Diatomaceous Peat On Gabriola Island

Plant With Capacity of Six Tons a Day Now in Operation—Product Valuable as Insulating Material and Filter in Many Products

NANAIMO, July 29.—On Gabriola Island, six miles from Nanaimo, a farm has acquired a factory, and through a scientific process is marketing a product, which has hitherto been regarded as valueless, but which now is to be used in the manufacture of dozens of commodities.

The owners of the factory are James Rowan and Mah Chow Sing, of Duncan, well-known court interpreter, who has made an extensive study in science since he completed his studies at Duncan High School.

It all happened when Mah Chow Sing, who had been looking for some time for diatomite peat in marketable quantities, heard the story of the late James Rowan, father of the present owner, in 1928 starting a fire on his swamp which he could not extinguish. He sent a sample to the Chamber of Mines who pronounced it diatomite peat.

NOW IN OPERATION

Mah Chow Sing found the Rowan Ranch, the partnership was formed and the necessary machinery installed in suitable buildings erected for the purpose. Today seven men are employed and it is expected the crew will be increased to twenty-five in the near future.

When the diatomite has reached its final stage of process in the air-flotation plant it emerges in powder form, separated into three classes:

A filterer, which is an excellent agent for filtering liquids, oil and sugar.

A filler that makes a fine base for products such as dental powders and creams and paint. Also it may be used as a rubber filler.

An insulation material to be used in refrigerators and furnaces, in the construction of buildings, in concrete mixtures, where it reduces shrinkage and makes the concrete more pliable during pouring operations.

EXCELLENT INSULATOR

A burning lump of diatomite which has passed through the kiln is found to be sufficiently cool on the outside to be held in the naked hand, while it is burning within.

The new firm is also manufacturing snowy-white bricks of the regulation size weighing two and one-half pounds as compared with the seven pound weight of the average clay brick.

The diatomite peat is found on the Rowan Ranch seven inches below a natural surface growth. It is removed to a natural stone plain for drying.

METHOD OF PROCESSING

Men then screen off the fine parts before it is placed in the circular kiln.

A small fire is then started at the base of the kiln which soon climbs to the top, working its way through the self-burning (calcine) material. The process lasts four days. It is allowed to cool for two days. It is then discharged from the kiln and carried to an air flotation plant for the separation process.

Mah Chow Sing and Mr. Rowan believe they have sufficient peat in sight to keep the six tons per day capacity of the plant to operate for an indefinite period.

SWINE STOCKS MAKING GAINS

Metchosin Demonstration Brings High Praise From Livestock Group

The British Columbia Swine Breeders' Association met yesterday afternoon at E. J. T. Woodward's Darby Farm, Metchosin, for the annual exhibition and inspection of prize stock, a hog-calling demonstration and other features. Count A. F. van Recteren Limpurg, president, and officials of the association attended, together with J. B. Munro and other officials of the Provincial Department of Agriculture.

Mr. Munro drew attention to the fact that swine breeding in British Columbia was improving, with a general trend to better stock in all divisions of the industry.

Complimenting exhibitors, the president referred to increased interest throughout the province in the work of the association, and told of Interior centres which, around Chilliwack and elsewhere, were making practical contributions to the betterment of swine stocks in the province.

THAT'S IT

The lecturer was a faddist on food.

According to him, most of the stuff we eat ought to have killed us years ago. Meat was murderous, vegetables were vicious, and even water was full of germs.

As a final burst, he pointed an accusing finger at one bored man in the front row of the audience.

"You, sir!" he demanded. "Can you tell me what it is that most of us eat at one time or another, yet it is the worst thing in the world for us?"

The bored man knew the answer to that one.

"Wedding cake!" he retorted without any hesitation.

Irish Statesman Pays Brief Visit Here

RT. HON. J. MILNE BARBOUR

MINISTER of Commerce, and member of the Privy Council of Northern Ireland, who has been in Victoria for a few days on a pleasure tour of Canada and the United States. Mr. Barbour addressed the Men's Canadian Club on Friday night, on "Ulster's Place in the Empire."

WILL WELCOME ENGLISH GIRLS

National Council of Education Committee Making Plans for Entertainment

Arrangements are nearly completed for the welcoming and entertainment of a party of seventy-five English schoolgirls and five teachers who will spend five days here in August, as guests of the National Council of Education, Albert Sullivan, chairman of the Victoria committee of the council, stated yesterday.

No difficulties have been encountered in making preparations for the entertainment of the girls during their stay here, Mr. Sullivan said, and several organizations and individuals have come forward voluntarily with offers of help.

The party of schoolgirls will arrive here on Tuesday, August 22, and stay in the city until Sunday, August 27. During their visit they will be entertained at Mr. Butchart's Gardens and be tendered a special luncheon by the Hudson's Bay Company.

RETURNING CALL

The English girls' visit to Victoria will mark the Western termination of their tour of Canada, in the course of which they will call at most places of special interest in the Dominion. The tour has been arranged by the National Council of Education, with a view to giving English school children an opportunity to become better acquainted with Canada. The visit of the party to Canada is intended to return the call of Canadian boys and girls who visited England on the occasion of the Coronation of King George VI and Queen Elizabeth.

Mrs. W. Curtis Sampson is convener of the Victoria hospitality committee, in charge of the girls' entertainment while in the city. Victoria residents willing to provide billets for some of the girls, or entertainment during their stay, have been asked to communicate with Mrs. Sampson at E 2893.

BAND GOING ON TOUR

A Victoria band, known as Dave Armstrong and His Rhythm Rascals, will leave on Monday for a tour of British Columbia cities and towns. Members of the band are Arthur Goddard, Harold Baker, Harold Price and Dave Armstrong.

Announcements

Realizing How Greatly the cost of transportation adds to the cost of treatment, Miss Hariman proposes shortly to visit the Up-Island towns, that she may give treatment for the removal of superfluous hair, moles, etc., to those who may otherwise be debarred from this advantage. Letters to her office in Victoria would be greatly appreciated that she may arrange consultations. Telephone G 7642. 503 Scollard Building, Victoria, B.C.

Fried Chicken Dinner, 75c, served daily, 11:30 a.m. to 9 p.m. Sidney Hotel, Sidney.

Oak Bay Seafront — The Old Charming Inn. Comfortable rooms, excellent meals. G 0267.

Paisley Cleaners and Dyers. We call and deliver. G 3724.

Developing New Industry

Wah Sing Chow (left) and James Rowan (third from left) are seen with some of their employees gathering diatomaceous peat for their factory on Gabriola Island. The earth is screened, dried and processed for insulation and filler purposes.

City and District

Carpenters to Meet—The carpenters and shingiers of Victoria and district will hold another meeting on Monday, July 31, to discuss matters pertaining to the trade.

Makes Complaint—In a letter to the City Council, Mrs. B. M. Lane, 929 Fairfield Road, complained of the condition of an old building adjacent to her property. She asked that it be demolished.

Fire-Fighters—Representatives of the city, Esquimalt, Oak Bay and Saanich fire departments plan to attend the annual convention of the British Columbia Association of Fire Fighters at Vancouver on August 2.

Plan Meetings—Mayor Andrew McGavin announced that meetings of the City Council and police commission would be held next week. The times will probably be set tomorrow.

Stand Raided—A stand operated at Royal Athletic Park by W. J. Cull, 2053 Cadboro Bay Road, was looted of ice cream and a quantity of soda water, according to a report received by police yesterday afternoon.

City Building—Twelve permits for new construction and alterations valued at $5,185 were issued by the city building inspector's department during the past week. The permits included one new dwelling to cost $3,000.

In Collision—A motorcycle ridden by A. C. Maddock, R.M.D. No. 4, and an automobile in charge of Ralph F. MacDonald, Rossland, B.C., were both damaged when they collided at Shelbourne Street and Hillside Avenue at 4.45 o'clock yesterday afternoon.

New Appraisal—Tenders for extra fire insurance will be called by the school board in the near future. A recent appraisal increased the value of school buildings from $1,000,000 to $1,500,000. The greater coverage needed will cut the premiums from 50 cents to 33 cents per $100.

Giant Wheat Stalks—Out in North Saanich, wheat from six to seven feet high and fully headed, is nearly ready for harvest on the farm of J. Allen. The field of wheat is just opposite Rest Haven, and has attracted a good deal of attention from district agriculturists. Mr. Allen says he raised three stalks from a single seed.

Plumbing Board—Ernest Smith was granted a certificate of efficiency when the plumbing board of examiners met at the City Hall yesterday morning. William Roach also applied for a certificate, and was given a set of examination papers. Members of the board are Duncan K. Kennedy (chairman), C. Elwood Watkins, Aaron Parfitt, J. Hocking, J. Hammond and James A. Birnie (secretary).

C.Y.O. Convention — Some fifty members of the Victoria branch of the Catholic Youth Organization will attend the first annual convention of the organization in the Diocese of Victoria at Nanaimo, today. Units from various sections of the Island will attend Mass at 9:30 a.m., which will be sung by Monsignor A. G. Baker, V.G. The sermon will be delivered by Rev. Father Lewis McLellan, parish priest at Nanaimo. A picnic at Newcastle Island and important business meetings will constitute the day's activities.

Supplying Some Material—Officials of the Provincial Department of Public Works explained yesterday that contracts on the Nelson-Nelway and Rossland-Paterson roads would be issued in the sum of the tenders accepted, but that the department itself would supply culverts and some other materials outside the limits of the tenders, accounting for a variation in the total cost of the works. Contracts were awarded to the Bennett & White Construction Company in the terms of its bids: $35,914 on the Nelson project, and $9,208 on the Rossland Road, Hon. F. M. MacPherson said.

TEACHERS WILL BEGIN HOLIDAY

Summer School of Education Announces Last Week's Special Events

The Summer School of Education conducted at the Victoria High School under the Provincial Department of Education, will come to an end next Friday, after five busy weeks for the more than 800 students registered from British Columbia and other Western Canadian centres.

For three days the 11 o'clock periods, the extra-curricular events scheduled are as follows:

Monday—Chamber music concert sponsored by the British Columbia Music Teachers' Association, which will present the Chamber Music Ensemble, with Phillip Watts, baritone.

Tuesday—Dramatic presentation by Allan Wilkie, C.B.E., and Miss Frediswide Hunter-Watts, celebrated Shakespearean actors, who have produced twenty-seven of Shakespeare's plays in various parts of the world.

Wednesday—Public health lecture by Dr. Donald H. Williams.

On Tuesday at 4 p.m., at the special request of the Teachers' Federation, R. P. Steeves and A. T. Salsbury, Vancouver, members attending the Summer School, will address a meeting in the auditorium.

There will be no auditorium periods on Thursday or Friday, and the usual weekly dance will take place on Thursday, instead of Friday evening.

Students have shown lively interest in the recreational sports programme conducted in connection with the school, and many of the finals will be decided this week. Table tennis finals will be held tomorrow.

JUNIOR PRINTERS ENTERTAINED HERE

Vancouver Craftsmen Made Educational Tour of Government Printing Plant Yesterday

Arriving in Victoria early yesterday morning some thirty members of the Vancouver Club of Printing House Junior Craftsmen spent the day as the guests of the Government Printing Crafts and Social Club, representing the Provincial Government Printing Bureau.

The morning was spent in an educational tour of the bureau, looking over the equipment of the department, one of the most up-to-date plants in the Dominion. Luncheon was served to the visitors in the bindery branch.

A motor drive, which included visits to Mr. Butchart's Gardens, "Inglenook" and the Dominion Experimental Farm, occupied most of the afternoon, and in the evening the Vancouver craftsmen were the guests of the bureau at a dinner in Spencer's dining-room.

The dinner toast list included a tribute to "Our Guests," proposed by G. S. Carr, president of the Victoria club, and responded to by Raymond Phillips, president of the Vancouver club. Charles F. Banfield, King's Printer, proposed the toast to "The Graphic Arts," which was replied to by T. H. Cain, Vancouver.

The musical programme contained solos by Douglas Ritchie and cornet selections by George H. E. Green, Mrs. Green was the accompanist.

The visitors left at midnight on their return to the Mainland.

WILL REPLACE WOODEN CROSS

Interesting Ceremony for Visitors to Coupville Indian Water Sports

Under the auspices of the Catholic Church, the 100-year-old wooden cross now standing in front of Alexander blockhouse at Coupeville will be replaced by a new cross at dedication services Sunday, August 13. Father J. E. O'Brien, of Coupeville, will officiate at the ceremony, which will start at 11 a.m.

The cross now standing before the blockhouse was erected by Skagit Indian tribesmen May 30, 1840, when the first Christian services on Whidby Island were conducted by Father Francis N. Blanchet. Father Blanchet had come to the island at the request of the Indians, who prepared a rude altar and erected a twenty-four-foot cross at a site now within the town limits of Coupeville.

Taking part in the August 13 ceremony will be a number of Indians from the Swinomish Reservation at LaConner, direct descendants of the tribesmen who participated in the original services. The new cross was hewed from a cedar log by Swinomish Indians, who reproduced the original as nearly as possible.

The August 13 dedication rites will take place on the final day of Coupeville's annual Indian water festival, when approximately 1,000 tribesmen from Washington and British Columbia will gather to participate in their ancestral war canoe races, games and other tribal activities.

NANAIMO-WELLINGTON AND ALBERTA COALS
J. E. PAINTER & SONS
617 CORMORANT ST. PHONE G 3541

THE FIREBUG
May Come, but We'll Protect You!
J. W. BECKLER INSURANCE AGENCIES
We represent STRONG, INDEPENDENT COMPANIES with world-wide reputation for promptness and courtesy. Phone us for rates.
1120-1122 Government St. Phone E 2144

Every

boy and girl has a natural right to a musical education
A beautiful new Gulbransen Apartment Grand is the centre of attraction in our music salon this week. Superb in design, distinctive in tonal beauty, moderate in size, and even more moderate in price . . . It is a piano you simply must see if you are interested in exchanging your present upright piano. Price, $295, on easy terms.
Fletcher Bros.
1139 Douglas St. (Victoria) Ltd.

Shoe Clearance!
GEORGINA
All Sizes All Colors Short Lines
Values to $10.00
PRICE
$4.95
PREVIEW SHOE SHOP
1465 DOUGLAS STREET

GIBSON Refrigerator
$169.50
B.C. Electric

ALL-EXPENSE TOURS IN SAN FRANCISCO
$6.00 UP
Return Transportation—Including Taxis
$26.30 FROM VICTORIA
Make Reservations via Greyhound Lines
GRAY LINE TRAVEL BUREAU
756 Yates St. Gray Line Depot Phone E 3833

YOUR REQUIREMENTS
FOR PRESERVING OR PICKLING
JARS

ECONOMY JARS	
Pints, dozen	$1.25
Quarts, dozen	$1.45
KERR MASON JARS	
Pints, dozen	$1.05
Quarts, dozen	$1.30
KERR WIDE MOUTH MASON	
Pints, dozen	$1.25
Quarts, dozen	$1.45
PERFECT SEAL JARS	
Pints, dozen	$1.30
Quarts, dozen	$1.55
IMPROVED GEM JARS	
Pints, dozen	$1.20
Quarts, dozen	$1.35

JELLY GLASSES	
Squat, dozen	65c
Tumblers, dozen	65c
NEW ROYAL HONEY JARS	
12-oz., dozen	80c
16-oz., dozen	95c

SUGAR

10-lb. sack	67c
20-lb. sack	$1.30
50-lb. sack	$3.10
100-lb. sack	$5.90

CAPS - LIDS - RINGS

Economy Caps, packet	30c	Wide mouth Mason Lids, pkt	25c
Rubber Rings, 2 pkts.	15c	Membo Seals, packet	10c
Mason Lids, packet	20c	Economy Clamps, packet	18c

SCOTT & PEDEN, LTD.
1601 STORE STREET PHONE G 7181

See Our All-Metal Ice Refrigerators
Give Entire Satisfaction - - - - Inspection Invited
Plain, at only **$8.50** Painted, at only **$9.50**
The Red Cross Workshop

BRICKMASONS--BUILDERS
WE OFFER YOU
The Best in Brick
at
The Lowest Prices
DOMINION BRICK
From Gabriola Shale Products PREFERRED BY ARCHITECTS
Procurable at
Cameron Lumber Co., Ltd.
and
Island Building & Supply Co., Ltd.

PERSONAL ITEMS and SOCIAL HAPPENINGS

St. John's Church Scene Of Marriage Ceremony

Miss Barbara Lloyd-Young Becomes Bride of Mr. Kenneth Dixon—Couple to Make Their Home in Vancouver

Violet tones and white prevailed in the color scheme of the gowns and decorations at the marriage of Barbara Elinor Janet, third daughter of Mr. and Mrs. H. Lloyd-Young, North Quadra Street, and Mr. Kenneth William Corbett Dixon, only son of Mr. and Mrs. A. Dixon, Uplands, which was solemnized in St. John's Church at 8 o'clock last evening.

Rev. Canon Pierce, of St. Stephen's Church, Mount Newton, conducted the service, during which the hymns, "O Perfect Love" and "The Voice That Breathed O'er Eden," were sung by the congregation. Mr. G. Jennings Burnett played the wedding marches, and as the register was being signed, rendered "Liebestraum." The chancel rails were banked with gladioli, stocks and sweet peas in pastel violet hues, and tall baskets filled with similar blooms lined the choir stalls. The front pews were tied with Colonial posies of white flowers.

LOVELY BRIDE

The bride entered the church with her father, and looked lovely in a frock of white lace over taffeta with a very full skirt graduating to a slight train. The fitted bodice had leg-o'-mutton sleeves fastened with lace buttons at the wrists, and a sweetheart neckline. Her veil of illusion tulle cascaded from a halo of seed pearls and orange blossoms, and she carried a shower bouquet of lily-of-the-valley and violas. Preceding her up the aisle were the bridesmaids, followed by the maid of honor, who were dressed alike in picturesque frocks of Chartreuse sheer with full skirts, deeply shirred at the waist, short puff sleeves and sweetheart necklines.

Miss Jill Lloyd-Young, the maid of honor, wore a doll hat in the same green, bound with violet ribbon, and a crown of violas, and Miss Josephine Lloyd-Young, another sister of the bride, and Miss Phyllis Dixon, the bridegroom's sister, wore chic doll hats of Chartreuse green threaded with violet ribbon tied in a bow at the back. All three wore green mittens, violet shoes, and carried sheaves of gladioli and sweet peas.

Mr. Fred Harding, Vancouver, was best man, and the ushers were Mr. Warwick Rawson and Mr. Nigel Tomlin.

RECEPTION HELD

Following the ceremony a reception was held at the home of the bride's parents, where masses of flowers in the same shades were arranged, during which the bride and groom stood before a fireplace banked with flowers to receive their friends. Mrs. Lloyd-Young was becomingly gowned in aquamarine lace, with the same colored trimming on her large black hat. She wore a corsage spray of sweetheart roses. Receiving with her was the bridegroom's mother in a gown of Parma violet chiffon with matching accessories, and a corsage bouquet of African daisies. A cut-work cloth covered the supper table, which was centred with the bride's cake flanked by crystal candelabra holding white tapers.

After a honeymoon trip to Seattle and points South, Mr. and Mrs. Dixon will make their home in Vancouver. For traveling the bride chose a dove grey suit, worn with a fitted black overcoat, a smart black hat and white accessories.

A Hostess and Her Guest

—Colonist Staff Photographer.

Among the visitors in Victoria is Mrs G. O. Johnson wife of Group-Captain Johnson, of Vancouver, who is the guest of Lieut.-Colonel and Mrs. Guy R.-Turner, Stadacona Avenue. The photograph taken in the garden shows Mrs. Johnson standing behind her hostess Mrs. Turner. Mrs. Johnson was among the out-of-town guests at the Peass-Stewart wedding yesterday.

Clubs-Societies

Princess Margaret Rose Lodge

The Princess Margaret Rose Lodge, No. 40, met on Wednesday in the Sons of England Hall, with Miss Edna Maysmith presiding. Visitors present were Mrs. A. James, district deputy; Mrs. H. Baker, president of Princess Alexandra Lodge, and Mrs. A. Edmonds, president of Primrose Lodge, and Miss Marjory Vincent, from Winnipeg. A successful report was given by Mrs. A. McVie, of the recent garden party, realizing $25. Final plans were made for the fraternal visit of the juveniles to Vancouver. Any adults wishing to go are asked to communicate with Mrs. McVie (G 3218). Juveniles will attend the picnic on August 2 at Willows Beach. Also, there will be a drill practice on August 3 in the Sons of England Hall at 10 a.m. All juveniles were asked to be present. Two new members were welcomed, transferred from Prairie Lodge, Winnipeg—the Misses Florence and Dorothy Vincent. All children going to Vancouver will be notified at a later date for more particulars as to where and what time to meet.

• • •

Daughters of St. George

A successful garden party was held on Wednesday at the home of Mrs. E. Morrish, Acton Street, under the auspices of Princess Patricia Lodge, No. 238. The district deputy, Mrs. Nina Muckle, presided at the opening and was presented with a beautiful bouquet of gladioli by the president, Mrs. E. Duncan. Mrs. E. Morrish acted as general convener, assisted by Mrs. J. Beadle. In charge of various stalls were Mesdames E. Jane, K. Herring, N. Cownden, J. Miller, Thornber, F. Osborne, L. Molyneaux, M. Wright, E. Jackson and E. Lee. Mrs. Dolphin read tea cups. Supper was served by the hostess, assisted by Mesdames J. Beadle and N. Cownden. Cards were played in the evening, the prize-winners being Mesdames S. Kerslake and O. Regan, first; Mesdames M. Carter and N. Muckle, second, and Mesdames Thompson and E. Cooper, consolation. The next meeting of the lodge will be held on Friday, August 4. Members taking the trip to Seattle are asked to be present so that the necessary arrangements may be made.

• • •

Pythian Sisters

Island Temple No. 8, Pythian Sisters, held its regular meeting recently, when arrangements were made to hold a basket picnic at the Willows Park on Tuesday. Visiting members are invited. Refreshments were served.

• • •

Pro Patria W.A.

The W.A. to Pro Patria Branch, Canadian Legion, held a card social on Friday night in the W.I. rooms. The prize-winners were Mesdames Minnis, Langley, O'Neil, Ball and Mr. White.

• • •

Purple Star Lodge

Victoria Purple Star Lodge L.O.B.A. No. 104 will hold its regular business meeting on Wednesday at 8 p.m. in the Orange Hall.

• • •

Second Mile Club

The monthly meeting of the Second Mile Club will be held at the home of Miss A. D. Fuggle, 23 Menzies Street, on Tuesday at 8 p.m.

• • •

Daughters of England

Lodge Princess Alexandra No. 18 Daughters of England will meet on Thursday in the Sons of England Hall, at 7.30 p.m.

• • •

Guild of Friendship

The Women's Guild of Friendship will not meet during August. The next meeting will be held on September 5 at 3 p.m.

• • •

Army and Navy W.A.

The picnic planned by the Army and Navy W.A. has been indefinitely postponed.

Film Stars' "Mother" Spent Holiday Here

—Associated Screen News Photo

MRS. NELLA WALKER

THE charming woman who has acted "mother" on the screen, to more starlets than anyone else in Hollywood, who has been holidaying at the Empress Hotel, Deanna Durbin and Shirley Temple are among her screen "daughters." On last Mother's Day she was acclaimed the Screen Mother of Hollywood, in recognition of her many triumphs as the "mother" of many leading ladies.

Dieting Reduces Dionnes' Weight

CALLANDER, Ont., July 29 (CP) The Dionne quintuplets, after two months' dieting and thirty days of physical training are reducing nicely, Dr. Allan Roy Dafoe said today. He has followed the same schedule as his charges and reports progress in his own case as well.

Yvonne led the weight-reducing parade and now is the mite of the quints, replacing Marie. The girls were overweight at their fifth birthday, on May 28, so their diet was prescribed without certain sugars and starches.

Bishop's Son Weds Miss Iris D. Parke

MORETON, Dorset, July 29 (CP).—The Bishop of Algoma, Rt. Rev. Rocksborough Remington Smith, officiated at the village church here today at the wedding of his son, Edward Rocksborough Smith, and Miss Iris Dorothea Parke, daughter of the late Colonel Lawrence Parke, of Moreton Heath, Dorchester.

The bride was gowned in pink, with a veil to match, and was not attended.

Mrs. Rocksborough Smith, who with the bishop came from Canada for the wedding, was present. The bishop was assisted by Canon W. M. Kinloch, rector of Moreton.

The couple will spend their honeymoon in Wales and reside in London, where the bridegroom is employed in the Home Office.

ENGAGEMENTS

WRIGHT—PUCKLE

The engagement is announced of Doris Kaye, youngest daughter of Mrs. Kaye Puckle and the late Henry Kaye Puckle, to Mr. Maurice Christopher Wright, son of Dr. and Mrs. Maurice Beresford Wright, of London. The wedding will take place quietly at the end of August.

KITLEY—FATT

The engagement is announced between Patricia Dorothea, youngest daughter of Mrs. F. F. Fatt and the late Mr. Fatt, 601 Trutch Street, and Mr. Walter John Kitley, younger son of Mr. and Mrs. P. J. Kitley, 2016 Fernwood Road. The marriage will take place quietly in the latter part of August.

CHURCH GARDEN PARTY

On Wednesday afternoon next, there will be a garden party at the home of Mr. and Mrs. R. H. Snape, 1140 Tattersall Drive. The garden party is arranged by the members of the Church of Our Lord, Free Church of England, and the new rector, Rev. William Spender Darby, will open the proceedings at 3 o'clock. There will be music, games, stalls, afternoon tea, ice cream and other refreshments. The public is invited to attend this garden party and enjoy the beautiful grounds.

The celebrated Edward Irving had been lecturing at Dumfries. A wag in the locality met Watty Dunlop the next day. The latter said: "Weel, Willie mon, an' what do ye think of Mr. Irving?"

"Oh," said Willie, contemptuously, "the man's crack't."

Dunlop patted him on the shoulder with a quiet remark, "Willie, ye'll often see a light peeping through a crack."

Ladies' English Travel Coats
$35.00 "THE RODEX" $45.00
GORDON ELLIS, LIMITED
THE ENGLISH WOOLLEN SHOP - 1107 GOV'T STREET

VACATION-TIME PERMANENTS
ZOTOS AND DUART PERMANENT WAVES, HERBO SCALP TREATMENTS, BY EXPERIENCED OPERATORS at
REIMER'S BEAUTY SALON
Phone E mpire 4423 Note Address: 714 VIEW STREET

WHITE SUMMER GLOVES—
Regular to $1.00. Sale 59c
A. K. LOVE, LTD.
708 VIEW STREET G 5913

HOUSEWIVES SPECIAL—ONE MONTH ONLY A $7 Value for Only $4.50
SAVE MONEY—Your rooms artistically kalsomined by master painter only $4.50 per room! This special price includes: All nail holes, broken plaster or cracks neatly repaired, water stains, grease spots, discolorations completely removed. Special coat of size assures smooth, satin finish. Heavy coat of Muresco kalsomine . . . choice of any two new pastel colors!
Complete Satisfaction Guaranteed! Book Your Order Now!
NEWTON (Decorator) E 6266

LE CAMP FRANCAIS
STRATHCONA LODGE, SHAWNIGAN LAKE—V.I., B.C.
UN FOYER FRANCAIS DANS LE NORD-OUEST — SAISON 1939
14 JUILLET — 13 AOUT CAUSERIES - EXCURSIONS - COURS
A delightful and profitable vacation for anyone having a native, cultural or professional love of French language and civilization.
For Information MISS DOROTHY PUNDERSON, Director

INTRODUCTORY SALE
PLIO-PEDIC SHOES
Dependable corrective shoes, in black or brown, as recommended by the medical profession and its many wearers. Until August 10 only, sale price $4.50
Surgical Appliance & Supply Co.
742 FORT STREET PHONE E 3174

SUNBURN
Enjoy the benefits of sunshine without fear of burning or blistering. Prevent injurious effects and keep the skin soft, smooth and cool.
PERSIAN CREAM 35c
OWL DRUG CO., LTD.
W. H. Bland, Manager
Prescription Specialists for Over Fifty Years
Campbell Bldg., Cor. Douglas and Fort Phone G 7112

AUGUST
FURNITURE SALE
NOW IN PROGRESS
TREMENDOUS REDUCTIONS IN EVERY DEPARTMENT OF THE STORE
HOME FURNITURE CO.
825 FORT STREET - JUST ABOVE BLANSHARD - TELEPHONE E 9921

August FUR SALE!
NOW IN FULL SWING
FOSTER'S FUR STORE
733 YATES STREET

COFFEE JAMESON'S The Best
OVEN FRESH ROASTED IN VICTORIA BY
JAMESON'S
GROCERS SELL IT

helena rubinstein advice
PERSIAN MASCARA
Based on a new principle, protects the lashes. Cannot harm most sensitive eyes. In Black, Brown, Blue, Blue-Spruce, Blue-Green, Orchid and the new Aquarelle 1.10
MacFARLANE DRUG CO.
Cor. Douglas and Johnson Streets

Money-Saving Values Every Day at
SAFEWAY and PIGGLY WIGGLY
6 STORES TO SERVE YOU

JULY CLEARANCE
FINAL CLEAN-UP
At Less Than ½ Price
$2.95
CATHCART'S
1708 DOUGLAS STREET

Victoria's Exclusive Corset Shop
Our Third Semi-Annual Sale
1/3 ACQUAINTANCE SALE OFF
In Which We Share Our Profit With You
This is only a partial listing of our enormous selection to choose from . . . garments for every type of figure, for every occasion, and every budget . . . and every garment from our regular stock.

CORSELETTES
"Nemo" Inner-Belt Models—For short and taller figures.
Regular Price $5.00 to $9.00
Sizes 34 to 46. SALE PRICE
$3.33 to $6.00

"Lady Mac" - "Gossard" "Nemo" and "Perfection"
Including efficiently boned and boneless models . . . Garments for most every figure type.
Regular Price $3.50 to $16.50
Sizes 33 to 42 . . . SALE PRICE
$2.33 to $11.00

"MisSimplicity" by "GOSSARD"—A wide choice of these most popular garments, for many figure types, in a varied selection of materials.
Sizes 34 to 39. Regular Price $5.00 to $13.50
SALE PRICE..... $3.33 to $9.00

GIRDLES
Included in this group are "Gossard," "Nemo," "Lady Mac," "Perfection" and a Few Imported Models—Made of brocades, plain batiste, satin, and all-elastic styles, including models for slight, average and larger figures.
Sizes 26 to 34. Regular Priced $1.98 to $9.50
SALE PRICE..... $1.32 to $6.33

CORSETS
"Perfection" Front-Lacing—Made of strong brocade, well boned with most comfortable elastic inserts.
Sizes 26 to 36—Regular Priced $3.95
SALE PRICE..... $2.63

BRASSIERES
UPLIFT BANDEAU AND DEEPER STYLES—Including plain net, wash satin and rayon patterned cotton materials, combined with lace. All from well-known makers.
Sizes 32 to 44. Regular Priced 75c to $3.25
SALE PRICE..... 50c to $2.17

PANTIE and STEP-IN GIRDLES
Made of Two-Way-Stretch "LASTEX" . . . Pantie with rayon insert.
Sizes Small, Medium and Large—Regular Price $1.00
SALE PRICE..... 67c

Our Individual Fitting Service Reassures You of Style and Comfort. We Make No Service Charge Whatever
SHOP HOURS: 9 to 6
Catherine Wilson's Corset Shop
635 YATES ST. AT BROAD PHONE E 3333

PERSONAL ITEMS and SOCIAL HAPPENINGS

Reception at Work Point Barracks Is Held After Wedding

Miss Elizabeth Stewart, Lovely Bride of Mr. Frederick Pease—Officers Form Guard-of-Honor As Wedding Party Leaves the Church

THE marriage was solemnized yesterday afternoon in the historic little church, St. Paul's Naval and Garrison, Esquimalt, between Helen Elizabeth, elder daughter of Brigadier J. Crossley Stewart, officer commanding Military District No. 11, and Mrs. Stewart, and Mr. Frederick Fell Pease, only son of Mr. and Mrs. A. H. Pease, of Elk Lake.

The occasion was a particularly interesting one to many friends of the bride and groom, both in Victoria and in Eastern Canada, and a beautiful setting made the reception, which followed the church service, a memorable one.

Rev. Arthur Bischlager, rector of St. Paul's, officiated, assisted by Right Rev. H. E. Sexton, Bishop of Columbia. Mr. Cecil Boulter, the organist, played the traditional wedding music as the bridal party entered and left the church and also during the signing of the register.

The church had been decorated by friends of the bride, and masses of flowers made a lovely background for the ceremony. On the altar were ivory white gladioli and gypsophila and tall standards of peach-colored gladioli were placed in the chancel. White gladioli were arranged in tall white baskets at the chancel step, and the rail was outlined with sweet peas, roses, gladioli and daisies. The guest pews were marked with baskets and nosegays of sweet peas in shades of rose and fuchsia, tied with white tulle bows.

BEAUTIFUL BRIDE

The bride and her father, Brigadier Stewart, were preceded up the aisle by the attendants, the bridesmaids' frocks ranging in shade from rose pink to deep fuchsia. The bride made a lovely picture in her exquisite gown of white mousseline de soie over white taffeta, the material of the gown being embroidered with delicate tracery of one-thread chenille in a lily design. The skirt was long and very full, graduating at the back into a long train. The bodice was close fitting, made with a sweetheart neckline, and the leg-o'-mutton sleeves were finished with tapered points over her wrists. Her veil of finest tulle was attached to a coronet of gardenias, worn high on her head, and as she entered the church she wore the veil over her face. Her only ornament was a beautiful necklet of pearls, diamonds and sapphires, belonging to her mother. White carnations and gladioli, tied with white ribbon, formed the graceful sheaf of the bridal bouquet, this being the gift of the gardener at Work Point Barracks.

THE ATTENDANTS

The attendants were Mrs. Clive Campbell, sister of the bridegroom, as matron of honor, her frock being shell pink; Miss Anne Richardson, of Kingston, Ontario, maid of honor, in a deeper wild rose pink; Miss Sheila Stewart, the bride's younger sister, in chicory blue; Miss Pamela Beard, in cyclamen, and Miss Joan Fortt, in a frock of deeper shade of fuchsia.

The gowns, of chiffon, were fashioned alike, with tight-fitting shirred bodices and very full skirts. The senior attendants wore pillbox hats of shirred chiffon to match their frocks, and hyacinth blue veiling, tied in a crisp bow at the back, formed an under-chin strap which was very becoming. Their gloves and shoes were of soft blue suede, and they carried bouquets of sweet peas in harmonizing shades. Miss Sheila Stewart, the youngest bridesmaid, wore a charming blue frock, the shirred bodice finished with a Peter Pan collar. On her hair she wore a wreath of French flowers in the prevailing shades.

Mr. Clive Campbell, the bridegroom's brother-in-law, was best man, and the ushers were Messrs. Jamie Stewart, the bride's brother, C. W. Stanbury, Goldwyn Terry, Royden Morris, W. B. Lambert and C. Heisterman.

As the bridal party left the church a guard of honor, with crossed swords, was formed by officers from Work Point Barracks, a tribute in the bride's honor.

GARDEN SETTING

The wedding breakfast was served in the garden of Brigadier and Mrs. Stewart's home at Work Point Barracks, large marquees being set under the trees in a setting which was thoroughly informal and delightful. Assisting the bride and groom in receiving was Mrs. Stewart, who looked lovely in a graceful gown of shell pink chiffon, made with a short jacquette, the gown being trimmed at the neck and waistline with a beaded design in self color. Her hat was of cire ribbon straw bound with fagotting and trimmed with hyacinth blue velvet which hung from a bow at the back. Her corsage bouquet was of gardenias. Mrs. Pease, mother of the groom, also received, and wore a becoming gown of deep larkspur blue chiffon and lace, with a hat to match and corsage bouquet of roses.

TOAST TO BRIDE

A handsome four-tier wedding cake held the place of honor on the long table in the refreshment marquee, with vases of peach-colored gladioli and sweet peas at either side. The toast to the bride was proposed by Lieut.-Colonel R. L. Fortt, a friend of the bride's family for many years, having been at the Royal Military College at Kingston with the bride's father, and the groom responded. Mr. Clive Campbell replied to the toast to the bridesmaids. On behalf of Mrs. Stewart and himself, Brigadier Stewart spoke a few words. The day was given added interest in the family, he said, as it was the occasion of Mrs. Stewart's birthday. The guests joined in expressing their good wishes to their charming hostess.

Later in the afternoon the bride and groom left for their wedding trip to California by motor. The bride wore a smart ensemble in a honey-beige shade, with a smart flannel coat over her short-sleeved printed dress. Her hat of natural straw was trimmed with ribbon in a japonica tone and her corsage bouquet was composed of Talisman roses and gardenias.

On their return, Mr. and Mrs. Pease will make their home in the Wiltshire Apartments, Harrison Street.

—Photograph by Colonist Staff Photographer

Mr. and Mrs. Frederick F. Pease (nee Stewart) Leaving St. Paul's Naval and Garrison Church Yesterday Afternoon, Following Their Marriage. The Guard of Honor Is Composed of Officers of Work Point Barracks.

SHAWNIGAN LAKE FETE

In the beautiful grounds and sunken garden of the Shawnigan Lake School, kindly loaned for the occasion by Mr. C. W. Lonsdale, the ladies of All Saints' Church, Shawnigan Lake, held a successful garden party. Tennis, miniature rifle shooting, archery and other diversions were enjoyed, archery being especially popular. Tea was served in the garden, by the ladies of the church, during which organ music was rendered by Mr. Warren Wirtz, New York, who is staying at "Le Camp Francais."

Social and Personal

Surprise Party

Mrs. N. Kelly, 1357 Esquimalt Road, entertained at her home on Thursday evening at a surprise party in honor of her brother and sister-in-law, Mr. and Mrs. Frank B. Biles, who were celebrating their silver wedding. Sweet peas, carnations and gladioli were artistically arranged in the reception rooms. Little Beulah Sneddon presented Mrs. Biles with a Colonial bouquet of sweet peas and maidenhair fern. Cards and housie-housie were enjoyed during the evening, the prize-winners being Misses "Teenie" Saddler and Sheila Baines, Mesdames E. Parlane, C. Cheslyn, N. Petrie, M. McPhee and C. Sneddon, and Messrs. H. C. Silburn and G. Brown. Refreshments were served from a table centred with a cake decorated in white and silver. The hostess was assisted in serving by Misses Edna Biles, Sheila Baines, and Phyllis Biles. The guests of honor were presented with a silver cake plate, bonbon dish, and a bridge lamp, and, from the assembled guests, a Westminster mantle clock. The special prize, a silver pie server, was won by Mr. George Brown. The many guests included Mr. and Mrs. R. White, Mr. and Mrs. H. C. Silburn, Mr. and Mrs. J. M. Gibson, Mr. and Mrs. W. Grimes, Mr. and Mrs. C. Rippingale, Mr. and Mrs. W. Durrant, Mr. and Mrs. R. Sneddon, Mr. and Mrs. S. Waldron, Mr. and Mrs. F. Lock and Mr. and Mrs. G. Wise; Mesdames J. Mathewson, D. McLean, J. H. Baines, I. Dallaway, M. Fraser, A. Wilson, K. Saddler, M. Cave, M. McPhee, A. Brookman, E. Garrett, E. Parlane, J. McDuff, A. James, D. Ferris, E. Pocock, C. Cheslyn, N. Petrie, B. Appleby, A. Mossop, J. Carter and A. Maltravers; Misses Beulah Sneddon, Edna Biles, Sheila Baines, "Teenie" Saddler and Phyllis Biles, and Messrs. George Brown and C. Hutchinson.

Silver Wedding

A profusion of roses and other Summer flowers made a lovely setting for the reception given by Mr. and Mrs. George Hughes, Mount Stephen Avenue, on Friday evening in the community room of the Shrine Auditorium, in celebration of their twenty-fifth wedding anniversary. Mrs. Hughes, formerly Miss Eleanor Blair, was married to Mr. Hughes on July 28, 1914. They were the first couple married in the present Esquimalt United Church. Miss Ila Leahman and Mr. A. Chesworth were the attendants and Rev. Thomas Keyworth the officiating minister. Over 150 guests called to offer their best wishes on the anniversary, and many gifts were received. During the evening Mr. and Mrs. Jack Townsend, Mr. Arthur Jackman and Mr. Melbourne Keyworth, accompanied by Miss Grace Deaville, sang several solos. Dancing to a three-piece orchestra, was enjoyed, and a buffet supper was served. A three-tier wedding cake formed the centrepiece, and garden roses and white candles in silver candelabra were arranged on the long table. Reeve Alex Lockley proposed the health of Mr. and Mrs. Hughes.

Honored Bride-to-Be

Miss Winnie Brinkman, whose marriage will take place shortly, was the guest of honor on Friday evening when Mrs. Frank Partridge and her daughter, Mrs. Donald A. Smith, were hostesses at a surprise miscellaneous shower at the latter's home on Bond Street. The bride-to-be was presented with a corsage bouquet of Sweetheart roses and sweet peas. The gifts were presented on a decorated table, over which hung a tilted watering can with multi-colored streamers showering into the packages. The reception rooms were festive with blue hydrangeas and pink roses, while the lace-covered supper table was centred with a silver flower basket filled with pastel-colored sweet peas, and lighted by pink tapers in silver holders. The invited guests were Mesdames W. J. Brinkman, J. H. Higgins, H. F. Hammill, J. Lorenzen, G. E. Smith, S. White, F. Willmore, D. Crawford, C. Belcher, B. Kerr, A. Campbell, V. Ahier, F. Yates, C. Murdoch, C. Newbury, W. B. Stockwood, J. F. Dennis (New Westminster), W. A. Davis, C. Porteous, A. Castle, B. Woods, A. Jones, Misses Margaret and Kathleen Brinkman, Isobel Crawford, Kitty Johnson, Davina Ritchie and Elsie Boyes.

Empress Supper Dance

Musical numbers featured by the Empress Hotel orchestra at the supper dance last evening included "White Sails," "Blue Evening," "Moon Love" and "Hooray for Spinach." Among those who reserved tables were Mr. G. Beveridge, with a party of ten; Dr. G. R. Davidson, with ten; Mrs. Richard, with six. There were many out-of-town visitors among those dancing.

Continued on Page 22

Women's Institutes

LUXTON-HAPPY VALLEY

The monthly meeting of the Luxton-Happy Valley Institute will be held on Tuesday, at 8 o'clock, in Luxton Hall.

FLOWER SHOW

Under the auspices of the Colwood, Langford and Luxton-Happy Valley Institutes, a grand flower show will be held at Colwood Hall, on Wednesday, August 9, from 2:30 to 9:00 p.m.

Exhibits are open to Esquimalt district, and include the following classes: Flower exhibit, baskets and bowls of flowers, decorated tables, canning, needlework, eggs, etc., with a special children's section.

A number of prizes have been donated by institute members and tradesmen, and special awards will be made at the discretion of the judges.

Added attractions will consist of home-cooking and candy stalls, fish pond, housie-housie, superfluity stall, tea and ice cream.

In his autobiography, "Days of Our Years," M. Pierre van Paassen tells of an Italian officer who, at a luncheon at the opening of the Italian Pavilion at the Paris Exhibition, started to tell of Fascist successes.

"Our Duce," he said, "ordered us to take Ethiopia, and we took it in the face of fifty-one nations determined to destroy us. He told us to take the Iron Ring around Bilbao; the next morning it was ours.

"We have eight million bayonets—nothing can stop us. Let us be frank about it; if the Duce ordered his army to march into France tomorrow, what really could stop us?"

There was an embarrassed silence. A French guest broke it.

"Monsieur seems to forget the French Customs service," he remarked.

JUST SAY "CHARGE IT"
No Cash Down - No Extra Cost - Allowing 3 Months to Pay
Monday Special
WHITE POLO COATS
Made to Sell at $14.75
$7.89
LARGE SIZE DRESSES—SHEERS AND CREPES
Made to Sell at $10.95
$5.95
Sizes From 38 to 56
PLUME SHOP, LTD.
747 Yates Street Telephone E 5621

FRIGIDAIRE

THE NEW 1939 Special "4" With the "Meter-Mizer"
179.50 TERMS FROM
$5.00 Down
Liberal Trade-In Allowance on Your Old Ice Box
McLennan, McFeely & Prior, Ltd.
1400 GOV'T G 1111

Perfectly Cleaned Expertly Pressed
THE PANTORIUM
IS FULLY EQUIPPED TO
"Keep You Neat From Head to Feet"
. . . And Also
To Clean the Following Household Articles
- BLANKETS
- DRAPES
- EIDERDOWNS
- FURNITURE COVERS
- UPHOLSTERED FURNITURE
- SILK NET CURTAINS

OUR SHOE REPAIR DEPARTMENT
Uses only the best in materials and the most skilled workmen.
When We Repair—You Get the Wear
Pantorium Dye Works Ltd.
FORT AT QUADRA Phone E 7155

Hudson's Bay Company.
INCORPORATED 2ND MAY 1670.
"THE BAY" BEAUTY SALON
Presents the New "Forelock Curl"
Summer Coiffure!

FRONT AND BACK VIEW
Be smart . . . comfortable . . . and lovely! This "pretty" coif is the perfect Summer hairdress—chic, trim, and no problem in up-keep—whether you're travelling or on vacation or a stay-at home! Come in and let our Larre-trained operators "Brush-Curl" cut your hair—and permanent it for complete control with our CUSTOM OIL PERMANENTS!
Combination "BRUSH-CURL" CUTS and CUSTOM OIL PERMANENT WAVE . . . moderately priced! Insurance for a lovely Summer! All other services—moderately priced—given by experts!
Beauty Salon, Mezzanine Floor at THE BAY

NOW . . .
You Can Buy the Smartest American Shoes at
½ PRICE
At Our Semi Annual Sale
MUNDAY'S
1203 DOUGLAS STREET

THE STORK
BABY SHOP
PRINT DRESSES
UNSHRINKABLE BABY WOOLS
1241 BROAD STREET

Sour Acid Stomach
Distressed feeling after eating can be overcome by taking Cal Bis Soda, a combination of antacids and digestive ferments. Satisfaction or money refunded by all Vancouver Drug Co. stores. 23c, 39c and 83c.

KNOW--DON'T GUESS ABOUT YOUR EYES
Your success in life may depend on good vision, for no one can afford to be handicapped in any way.
Visit your optometrist for an examination. He is trained to diagnose and prescribe for your individual needs.

GORDON SHAW
OPTOMETRIST
105 WOOLWORTH BUILDING - PHONE E 9452 - DOUGLAS AND VIEW

Where to Go
- What to Do?
- When to Leave?
- How to Get There?
- What Will It Cost?

?

We will be pleased to answer these questions.
Let us plan your vacation for you—we can arrange transportation to anywhere; hotel accommodation; taxis; sight-seeing trips; all-expense tours.
CONSULT THE
"COACH LINES" TRAVEL BUREAU

COACH LINES EXCURSIONS
EVERY SUNDAY
Sooke Harbor
Woodside Farm-Whiffin Spit
Lv. Depot, 10 A.M. Lv. Sooke, 6 P.M. Return Fare 75¢
Shawnigan Lake
Via Cut-Off Road Along the Lakeshore
Lv. Depot, 10 A.M. Lv. Shawnigan, 6 P.M. Return Fare 75¢
WEDNESDAY, AUGUST 2
Gulf Islands Cruise
A Day Cruise Through the Beautiful Gulf Islands
Lv. Depot, 9 A.M. Ar. Back, 7:30 P.M. Return Fare $1.25 Bus and Ferry
Saskatchewan Picnic
A Get-Together at Elk Lake Athletic Park
Lv. Depot, 1:30 P.M. Lv. Elk Lake, 5 P.M. Return Fare 35¢
NOTE: Buy Your Tickets EARLY and Insure Accommodation. Tickets Now on Sale
VANCOUVER ISLAND COACH LINES, Ltd.
DEPOT: 629 BROUGHTON STREET PHONES: E 1177, E 1178

COLGATE'S DENTAL CREAM COMBATS BAD BREATH

Colgate's special-*penetrating* foam gets into the hidden crevices between your teeth ...emulsifies and washes away the decaying food deposits that *cause* most bad breath, dull, dingy teeth, and much tooth decay. At the same time, Colgate's soft, safe polishing agent cleans and brightens enamel—makes teeth sparkle!

● For those who prefer it, Colgate's Tooth Powder will give the same Colgate results. Large tin 20c.

20c LARGE SIZE
GIANT DOUBLE SIZE 35c
MEDIUM SIZE 10c

COLGATE'S RIBBON DENTAL CREAM

BUSY PERIOD IS IN SIGHT

Homes Valued at $50,000 Were Provided for in Suburban Districts

In the three suburban municipalities of Saanich, Oak Bay and Esquimalt, permits were taken out during the past week totaling a value of $50,000 for new homes. Saanich headed the list with ten new homes provided for, representing a value of 29,600 with five new homes in Oak Bay valued at $18,800 while Esquimalt had one permit representing $1,650.

SAANICH BUILDING

In Saanich a new home will be erected at the corner of Queenswood Drive and Guinevere Place, the owner's name being withheld, the cost being $4,000 for five rooms.

Another home costing $3,680, the owners name also withheld, will be built on Arbutus Road containing five rooms.

T. E. Grimshaw will build a home of six rooms costing $3,400 to be located on Connerton Lane.

A five-romed house will be erected by J. P. Burden at a cost of $3,600.

On Watson and Deane Streets a six-roomed home will be constructed at a cost of 3,500, the name of the owner not being given.

On Ash Road, J. P. Collins will erect a five-roomed home costing $2,400.

On Tillicum Road, the owner's name being withheld, a three-roomed house will be built at a cost of $1,800.

Another three-roomed home will be constructed on Donald Street at a cost of $1,000.

On Earl Grey Street a five-roomed house will be built at a cost of $2,400.

At a cost of $2,400, a five-roomed house will be erected by J. P. Collins on Ash Road.

A. Gray will build a four-roomed home on Greenwood Avenue at a cost of $1,500.

OAK BAY HOMES

In Oak Bay a home of six rooms costing $5,900 will be erected at 540 Newport Avenue, the owner's name being withheld.

T. Fairhurst will build a five-roomed home at a cost of $2,500 at 2476 Central Avenue.

At 2423 Hamiota Street C. J. Moore will erect a five-roomed home to cost $2,800.

A. Edgelow will construct at 2383 Musgrave Street a five-roomed home costing $2,300.

At 2683 Topp Avenue, A. W. B. Jones will build a seven-roomed home costing $3,800.

In Esquimalt, R. G. Humphries will erect on Grenville Avenue a four-roomed home costing $1,650.

What Today Means

"LEO"

If July 30 is your birthday, the best hours for you on this date are from 8:45 to 10:45 a.m.; from 1:45 to 3:45 p.m., and from 7:45 to 9:45 p.m. The danger periods are from 6:45 to 8:45 a.m.; from 5:45 to 7:45 p.m., and from 9:45 to 11:45 p.m.

You can think yourself into a good humor as readily as you can into a bad one today, so do yourself a good turn by keeping in a happy frame of mind. Drowsiness will be responsible for the import of many worthwhile statements being lost, so it might pay to keep wide awake. Many things said jokingly today are apt to be taken seriously, so guard your words if you do not wish them to be misconstrued. You are apt to find that "a soft answer turneth away wrath," and is likely to prevent many an unnecessary argument. A flat contradiction will irritate the average person on this date, so be diplomatic if you wish to refute any report, allegation, or declaration. Consider the demands you might make on someone's power of physical endurance on this date, for there may be many cases of fatigue as the result of a lack of consideration. It will be very unwise for anyone to try to impose their will upon anyone else today, and this advice is especially intended for married and engaged couples, as well as sweethearts.

If a woman and July 30 is your birthday, being, perhaps, inclined to be skeptical you seldom take anything for granted. You believe in thoroughly investigating people and propositions before accepting either. That you aim high and have sufficient ambition and determination to keep trying to achieve your aim in life, is likely to be apparent to those who know you well. You are probably always conscious of what is taking place around and about you, so that you will always be in a position to protect your best interests. You believe, most likely, in minding your own business and you want other people to mind theirs. Through work of an educational nature, or as an artist, interior decorator, window dresser, designer, saleslady, or store manager, your big opportunity to make money and a reputation may come to you. Your selection of a husband ought to be both sensible and fortunate.

The child born on July 30 should never be bribed to do things. This youngster may learn to have a sense of responsibility. Through the development of self-reliance, children born on this date often display a remarkable ability to originate and put into practical use many worthwhile ideas. Success generally rewards their earnest efforts.

If a man and July 30 is your natal day, you ought to be a congenial companion, a loyal friend and devoted husband. Your achievements as an actor, writer, politician, doctor, lawyer, clergyman, inventor, manufacturer, broker, singer, contractor, or salesman, may be outstanding in the opinion of many worthwhile people.

MONDAY, JULY 31

"LEO"

If July 31 is your birthday the best hours for you on this date are from 9 to 11 a.m., from 2 to 4 p.m., and from 8 to 10 p.m. The danger periods are from 7 to 9 a.m., from 6 to 8 p.m., and from 10 p.m. until midnight.

Today, regardless of what situation comes up, you will probably be fully equal to meet it without anyone's assistance. It might be better to do things slowly but surely this date, for through hasty methods many errors are liable to occur. The maintenance of self-respect is essential for success and anyone lacking in it can expect to suffer a great deal of humiliation. This is a good day to stick to the truth, for any kind of a cock-and-bull story is apt to be disproved. Do things in moderation if you wish to avoid paying a penalty for attempting to do too much, or for indulging in excesses. Today a caustic tongue will be dangerous, and will do more harm to its owner than anyone else. Closing your eyes to rules and regulations may only cause you to run and wrong will be wrong with no into reckless complications, so do not ignore them. Right will be right earthly way of making a compromise between the two. Married and engaged couples, and those who are feeling the lure of love, must be willing to practice whatever they preach on this occasion or else they may be throwing themselves open to an embarrassing amount of criticism.

If a woman and July 31 is your birthday an impetuous disposition is likely to make you too ready to rush into situations and places where even angels would fear to tread. Form the habit of doing and saying whatever you have to only after a due amount of deliberation if you would keep out of a lot of hot water. You have many wonderful qualities which will be recognized if you will take the time to develop and display them. Through a tactful amount of catering to likes and dislikes of people you ought to have no difficulty in winning their friendship and gaining an enviable amount of popularity. As a milliner, dress designer, interior decorator, purchasing agent, broker, demonstration teacher, writer or artist, your work ought to be above the average. You probably will make a most fortunate marriage and know the blessings of a happy home life.

The child born on July 31 usually craves companionship, so should be encouraged to make friends and to take active part in their social activities. Most children born on this date have a great deal of pride in their personal appearance and so display a weakness for clothes and an appreciation for praise when it is due to them for creating a favorable impression.

If a man and July 31 is your natal day, you may, like some people too seriously and be overly sensitive to their criticism. You ought to have sufficiently keen perception, if you will use it to be able to distinguish between constructive and uncalled for comments. Through political activities, law, medicine, chemistry, journalism, authorship, promoting, inventing, painting, lecturing, acting or selling, you may win high regard and a substantial income.

Released by Bell Syndicate

ARTHRITIS Rheumatic Pains, Neuritis, Sciatica.
TRY THIS NEW, AMAZING REMEDY.
ANTIURACID J.H.F.
Write for unsolicited testimonials.
WM. STOKER, 6101 Cadboro Bay Road VICTORIA, or Ferrier Processing Co. Ltd. 198-568 Richards Street, Vancouver

That Body of Yours

by JAMES W. BARTON, M.D.

TREATMENT OF HEAT EXHAUSTION AND SUNSTROKE

There was a time when heat-stroke (heat exhaustion) and sun-stroke were considered to be the same and the same treatment was given in both conditions. Today it is known that while heat exhaustion is not usually as serious as sun-stroke, nevertheless some patients die with heat exhaustion.

The history of a case of heat exhaustion is that the individual is working in a close hot place—laundry, bakery— when he feels a slight dizziness, throbbing headache and nausea, followed by a cold, clammy feeling, exhaustion and restlessness. Pulse is weak.

Treatment of heat exhaustion is to remove patient from the heated place to a cool room or shaded spot. Clothing should be removed, and although the heat has caused the exhaustion, his body now needs heat and heat in some form should be applied to his feet. When he is able to swallow, hot coffee should be given.

In sunstroke — heat fever — the face will be red and swollen, skin hot and dry, and temperature very high. Treatment for sunstroke is removal to a shady, cool spot and clothing removed. If temperature is very high (103 to 105 F.), he should be placed in a tub of water at temperature of 80 F., to which ice should be "gradually" added, and ice is applied to head.

"While the patient is in the ice bath, he should be rubbed vigorously to bring the blood from congested deep tissues to the surface of the skin where it may be cooled. The temperature should be taken by rectum every fifteen minutes and when down to 102, the patient should be removed from the bath to prevent collapse. Ordinarily this bath should not be continued longer than from twenty to forty minutes."

If temperature is not high, or ice bath not available, the patient may be laid on a cot and a sheet wrung out of cold water may be wrapped about him. After sheet has become warm, it may be removed and another cold, wet sheet applied.

Patients who have once had a heat-stroke or a sunstroke should avoid prolonged heat or sunshine, as these conditions often leave the patient more readily affected by heat or sun.

The above information, gathered from Handbook of Therapy, published by the American Medical Association, should be known to everybody.

ALBERTANS TO HOLD PICNIC WEDNESDAY

The Alberta picnic, in Beacon Hill Park, next Wednesday afternoon, August 2, will be held in the true tradition of the province of free and easy speech. When Albertans gather, there is sure to be lively discussion, and speeches will be heard in the afternoon, of which further announcement will be given.

A special welcome will be given to all visiting Albertans and the residents are asked to remember this, when filling their baskets. R. W. McClung is the president and J. G. MacFarlane secretary.

Curious Chap: Just why do you want a married man to work for you rather than a bachelor?

Boss (sighing): Well, the married men don't get so upset if I yell at them.

Keep Baby's Skin *Soft and Smooth* with soothing *Palmolive* . . . made with gentle Olive Oil

Trust your baby's skin, and your own delicate complexion to this fine gentle soap. You know Palmolive's safe, because it was selected exclusively for the famous Dionne Quins.

Get Palmolive today. See how gently, how thoroughly it cleanses the skin, leaves it delightfully smooth and soft. And see how refreshed you and baby feel after a restful Palmolive bath.

Try the New Improved Palmolive Milder . . . New Perfume . . . Lasts Longer!

the BAY Phone E 7111

Starts Monday---"The Bay's" Great August Home Furnishing Sale

With Outstanding Savings for Every Room in Your Home

Whether you have a home of your own, or rent a house or apartment . . . Whether you're furnishing completely, or just replacing odd pieces, "THE BAY" can help you make the most of your investment. The August Home Furnishing Sale makes it easy to buy the things you want for your home . . . at great savings!

CHECK EVERY ITEM IN YOUR BROADSIDE . . .

Make a list of all your home needs . . . and shop in all our Home Furnishing Departments . . . There are endless opportunities to save on fine quality furniture and furnishings . . . destined to make your home favored for its comfort, its beauty, its charm.

TRADE IN YOUR USED FURNISHINGS

During the August Home Furnishing Sale, THE BAY'S trade-in allowances will be very liberal, and are accepted as part payment on new furniture, furnishings, or home appliances . . . Phone E 7111 and have our representative call and give a trade-in valuation on your used furniture.

BE SURE TO SEE

"The Bay's" Budget Home

● **AT 1165 OLIVER STREET**

Every home-lover should plan to visit this modern 6-room home . . . and see how attractively and economically a home can be furnished or modernized . . . You'll be charmed with the selection and arrangement of the furnishings in this Budget Home . . . and amazed at the very moderate prices . . . Be sure to see every room . . . There is no admission charge!

Take Oak Bay No. 1 Street Car, or Oak Bay Blue Line Bus.

Open Daily, Except Sunday, From 2 to 5 P.M. and 7 to 9 P.M. Until August 5.

12 MONTHS TO PAY ON "THE BAY'S"

Deferred Payment Plan

This plan makes it easy and convenient to refurnish your entire home, or any part of it, for a very moderate outlay of cash, with 12 months (during August) to pay the balance. The following articles may be purchased on our Deferred Payment Plan:

Furniture, Home Furnishings, Ranges, Refrigerators, Radios, Washing Machines, Pianos, Hoovers, Bicycles, Cameras, Typewriters, Bedding

See Our Special August Home Furnishing Sale Window Displays

Visitors . . . Come to "The Bay" for Pleasant and Profitable Shopping!

See This Early Showing of

Imported Tweed FALL COATS

Including the Famous Harris Tweeds . . .

Tweeds that are masterfully tailored . . . and beautifully British as tweeds can possibly be . . . Featured in checks . . . plaids and self colors. Some have Raglan or set-in sleeves . . . with or without built up shoulders . . . Perfect all-round utility coats for business, daily wear, and ideal for college wardrobes. Priced from

19.75 to 29.50

Coats, Fashion Floor at THE BAY

Light-Weight Fur Coats and Neckpieces

There's new beauty and distinction in these luxurious looking furs, and they're ideal for Coast wear. Visit our Fur Salon . . . see our superb selection of quality furs and fur garments . . . NOW is the time to buy!

Canadian Squirrel Coats	169.50
Siberian Squirrel Coats, grey	279.50
Silver Fox Scarves	39.50 to 125.00
Red Foxes	25.00 to 39.50
Blue Fox Double Scarves	175.00
Crossed Foxes, Double Scarves	195.00

Furs, Fashion Floor at THE BAY

Just Arrived—A New Shipment of Genuine Irish

Belleek China

For souvenirs . . . for gifts . . . for prizes . . . this dainty china is certain to please . . . and we have a beautiful selection from which to choose in three distinctive patterns . . . "Shamrock," "Limpet" and "Tridacna" . . . We list here just a few of the many pieces you'll find in our China Section:

Cups and Saucers	$1.75	5-Inch Plates	$1.25
Cake Plates	$3.00	Sugar and Creams,	$1.00, $1.25, $2.80, $3.50
Small Nut Cups at	45c and 85c	Vases,	$1.75, $1.85 to $6.00
Butter Dishes	$1.25		
Teapots, each,	$3.00, $4.00 and $4.50		

China Dept., Third Floor at THE BAY

IN ORDER THAT OUR DELIVERY STAFF MAY FINISH WORK WEDNESDAY IN TIME FOR OUR STAFF PICNIC, PLEASE PHONE TUESDAY, ORDERS REQUIRED WEDNESDAY . . . THE STORE WILL CLOSE AT 12 NOON WEDNESDAY, INSTEAD OF THE USUAL 1 P.M.

STORE HOURS 9 A.M. to 5:30 P.M. This Wednesday 9 A.M. to 12 Noon

Hudson's Bay Company. INCORPORATED 2ND MAY 1670.

Phone E7111

NEUTRALIZE FOOT ODOR

NU-FEET INSOLES medicated with seven alkaline antiseptic salts control perspiration, neutralize foot odors and speedily bring ease and comfort to sore, tired, burning feet. Only 25c a pair.

NU-FEET MEDICATED INSOLES

SAFETY FIRST

Professor: Why are you taking home such a large box of chocolates?

To be on the safe side. This morning my wife gave me a loving kiss—that means that it's either her birthday or our wedding anniversary."

BOAT PARADE AT SHAWNIGAN LAKE

SHAWNIGAN LAKE, July 28.—For the entertainment of its many Summer residents and visitors, a special attraction, in the form of an illuminated boat parade was sponsored by the S.L.A.A. on Friday.

Approximately twenty-five boats took part in the parade, and some brilliant combinations in lights and designs were displayed.

PRIZE WINNERS

Among those notable were the Angus boat, commanded by Miss Peggy Angus, which took first prize; the Pendray boat, in second place, and the No. 1 boat from "Le Camp Francais," which won third prize.

Following the parade, dancing and refreshments were provided at the S.L.A.A. Hall, at which function the prizes were presented.

PERSONAL ITEMS and SOCIAL HAPPENINGS

Attractions Planned for Garden Fete

The Ladies' Auxiliary of the Canadian Corps of Commissionaires (Victoria Branch) will hold a garden party on August 9 at "Strangewood," the beautiful estate of Colonel S. L. McMullen, Gordon Head. The small admission charge will include tea and the attractions planned are many and varied to suit all tastes.

Child dancers from the Russian Ballet School will dance upon the bowling green in a frame of flowers and hedges and upon a raised platform Highland dancers will entertain with their energetic and interesting national dances with the sea and "Strangewood's" gorgeous forest trees and lawns as a background.

Through the kindness of Mme. Eva Baird and Mr. and Mrs. Victor Harte, a pupil of Mme. Baird will sing, and her young lovely soprano voice should sound its best in such a setting.

The following members of the Ladies' Auxiliary will be in charge of events: Mrs. Walter C. Nichol, general convener; Lady (Percy) Lake, bean bags; Mrs. A. N. Mouat, house-house; Mrs. Guy Shaw and Mrs. J. Sutherland Brown, tea; Miss Ogilvie, coconut shy; Mrs. H. T. Goodland, ice cream.

OTHERS ASSISTING

Several ladies who do not actually belong to the auxiliary, but who take a kindly interest in the Corps of Commissionaires, have generously consented to assist at the garden party and these include several members of the Victoria Women's Service Club, whose president, Mrs. N. S. Kennedy, offered their services in behalf of the Ladies' Auxiliary, also Mrs. Curtis Sampson, Mrs. H. Beaven, Miss A. B. Cooke, Mrs. Collins, Mrs. Fensham and Miss Norma Macdonald, who are assisting with the games, contests, etc. Miss Norma Macdonald will have charge of a stall of home-made candy.

THE AMUSEMENTS

There will be horse-racing (with wooden horses), deck tennis, clock golf, quoits, darts and lucky dips, etc., and Miss Cicely Holmes, dressed in Early Victorian costume, will walk about the lawns as "The Lady With the Hundred Pockets."

There will be fortune-telling with Mrs. Cooke giving glimpses into the future and telling what the teacups say. Mrs. Fensham will read palms and Mrs. Collins the cards.

Mrs. McMullen will open the garden party at 2:30 p.m.

Plan Wedding in September

Photographs by Savannah.

MR. H. CHESTER GOOD — MISS AGNES McINNES

Mr. and Mrs. John McInnes, 2029 Goldsmith Street, announce the engagement of their daughter, Agnes, to Mr. H. Chester Good, youngest son of Mr. and Mrs. P. L. Good, Qualicum. The marriage will take place early in September.

Weddings

WILLIAMS—SAUNDERS

In the presence of both families, Rev. A. E. Whitehouse officiated at the marriage of Nellie Mary, elder daughter of Mr. and Mrs. James Saunders, Edgeware Road, and Mr. Howard John Williams, second son of Mrs. Thomas Williams, Delatre Street, and of the late Mr. Williams, which took place at 8 o'clock last night at the home of the bride's parents. During the ceremony the bride and groom stood before a fireplace banked with gladioli, Shasta daisies and ferns.

The bride was given away by her father and wore a floor-length frock of Viennese blue silk lace over taffeta with a peplum jacket having short puff sleeves. Her waist-length veil was attached to a spray of white flowers across the top of her head, and she also wore white kid gloves and held a bouquet of salmon pink carnations and pink sweet peas. Miss Dorothy Saunders was her sister's bridesmaid in a frock of pastel yellow silk net over taffeta with a pleated shoulder cape and a long full skirt and girdled with a pale green sash. She wore a spray of rosebuds in her hair and held a bouquet of mauve sweet peas and yellow daisies. Mr. Kenneth Williams (Vancouver) supported his brother.

Mrs. Saunders welcomed the guests in a bright flowered gown of silk crepe on a brown background with brown accessories, assisted by Mrs. Williams in a navy and white printed crepe gown with navy accessories and a corsage bouquet of sweet peas and roses. A two-tiered cake centred the supper table which was lighted with pink tapers in silver candlesticks, in a setting of pink sweet peas and spirea arranged in the dining-room.

After a honeymoon on the Island for which the bride left in a green suit with white accessories, Mr. and Mrs. William will take up residence on Fernwood Road.

WARDER—ROWLAND

The marriage of Viola, only daughter of Mr. and Mrs. John Rowland, Victoria, and Mr. Walter Donald Warder, younger son of Major and Mrs. A. A. Warder, Esquimalt, was solemnized quietly in St. Saviour's Church at 3 o'clock yesterday afternoon, Rev. F. V. Venables officiating.

Mr. A. Bromley, an old friend, gave the bride away, and she wore an afternoon frock of turquoise blue, a corsage bouquet of roses and gardenias, a white picture hat and white accessories. The bridegroom's brother, Mr. A. T. Warder, and Mrs. Warder attended the couple.

Following the ceremony, an informal reception was held at the home of Major and Mrs. Warder, the bride and groom leaving immediately afterwards for a motor trip on the Olympic Peninsula, the bride wearing a black and white ensemble. On their return, Mr. and Mrs. Warder will live in Victoria.

POLITANO—SMITH

The marriage took place on July 22, in the Victoria Gospel Hall, of Miss Hazel Mildred Smith, daughter of the late Mr. and Mrs. John Smith, Sherbrooke, Quebec, and Mr. Frank Angelo Politano, son of Mr. and Mrs. Dominick Politano, Gordon Head, Mr. H. L. Hopkins officiating. The bride was given away by her brother-in-law, Mr. John Pascoe, and wore a turquoise blue gown of bubble crepe with a high-necked jacket finished with a Peter Pan collar, a blue Juliet cap with a short pink veil and pink mittens. Pink and white carnations and white sweet peas composed her bouquet. The matron of honor, Mrs. Georgina Williams, was in a floor-length frock of mauve sheer and a Juliet cap, and carried a bouquet of pink carnations. Mr. J. Politano supported his brother. Delphiniums, pink and white carnations and gypsophila were arranged in the hall, and posies tied with white ribbon marked the guest pews. A profusion of Summer flowers was also used in decoration of the Douglas Street Liberal Hall for the reception, which followed the ceremony.

After a motoring trip on the Mainland, Mr. and Mrs. Politano will make their home at Gordon Head.

POTTS—DUGGAN

DUNCAN, July 29.—Duncan United Church was attractively decorated for the wedding last evening of Thelma Rose, daughter of Mr. A. J. Duggan, Gibbins Road, and Mr. Francis Potts, son of Mr. and Mrs. Edmund Potts. The decorations were carried out with white hydrangeas and gladioli, and were the work of the Y.P.L. Mr. P. R. Dobson was at the organ, and during the signing of the register, Miss Elsie Hutchinson sang "Because."

The bride, who was given in marriage by her father, looked charming in a white silk crepe frock and white off-the-face hat, and carried an arm bouquet of gladioli. She was attended by Miss Kathleen Dennis, whose coral sheer dress was worn with a white hat with purple velvet trim. Her bouquet was of sweet peas in pastel shades. Miss Helen Duggan in green crepe de chine with floral wreath in her hair, made a pretty flower girl. The best man was Mr. Marcus Allen Potts, brother of the bridegroom.

At a reception following the ceremony, Mrs. A. J. Duggan, wearing a pale yellow frock with matching hat, was assisted in receiving the guests by Mrs. Edmund Potts, who wore a becoming dress of blue and white figured crepe with black hat and accessories. For going away the bride wore her wedding dress and hat, with a pink jagger coat. After the honeymoon, the young couple will make their home in Duncan.

Among the out-of-town guests attending the wedding were Mrs. H. Duggan, Saanich; Mr. and Mrs. Brown, Mr. Henry Potts, Victoria; Mr. and Mrs. R. P. Sluggett, Colquitz; Miss Ireland, Victoria; Mrs. Greenaway, Calgary; Mr. and Mrs. T. E. Gray, Saanich; Mr. and Mrs. J. McLean, Bamberton; Mr. and Mrs. McWilliams, Mr. and Mrs. George F. Meredith, Vancouver; Miss Thomas, Nanaimo, and Mrs. J. Nelson, Esquimalt.

WATERS—HOWROYD

The marriage of Grace Morgan, elder daughter of Mr. and Mrs. J. W. Howroyd, Richmond Road, and Mr. Theodore Robert Waters, elder son of Mr. and Mrs. J. R. Waters, Clover Avenue, was solemnized at 2:30 o'clock yesterday afternoon in St. Luke's Church, Cedar Hill, Rev. Frederic Pike officiating.

A gown of ivory satin was worn by the bride, who was given away by her father. The floor-length skirt was very full and the fitted bodice had long sleeves and an Elizabethan collar. The bride's veil of embroidered net, which had been her mother's, fell from clusters of orange blossoms to form a train, and she carried an arm bouquet of white gladioli, blue scabius, blue larkspur and sprigs of white heather, tied with white satin ribbon.

The bride's sister, Miss Margaret Howroyd, and her school friend, Miss Hilda Hunter, Vancouver, were the charming bridesmaids, dressed alike in graceful frocks of soft blue georgette, with tight bodices, long full sleeves, and full skirts. Peter Pan collars, edged with pink ruching, were fastened with Colonial posy brooches, the gift of the bridegroom.

Mr. Roy Waters was best man, and the bride's brother, Mr. Joe Howroyd, and Mr. Philip Martin were ushers. A profusion of garden flowers were arranged in the church, and Colonial bouquets were attached to the special guest pews. Miss Helen Riley, a friend of the bride, played the wedding marches, and Gounod's "Serenade" as the register was being signed.

Fragrant and lovely flowers had been arranged at the home of the bride's parents for the reception which followed the service, and a handsome hand-made lace cloth covered the supper table, which was centred with the wedding cake and decorated with vases of rosebuds and maidenhair fern. Mr. G. H. Whitley, Tasmania, an old friend, proposed the toast to the bride. Mrs. Howroyd was becomingly gowned in light grey georgette with orchid trimming, and wore a lace hat to tone, grey accessories and a corsage bouquet of blue scabius and carnations. The bridegroom's mother wore a frock of turquoise blue lace, a Leghorn hat trimmed with the same blue, and a corsage bouquet of gardenias.

After a honeymoon trip to Mount Rainier and Mount Baker, Mr. and Mrs. Waters will live in their new home on Cedar Hill Crossroad. The bride went away in a pearl grey tailleur with Queen's blue accessories.

McILDOON—McLEAN

The Esquimalt United Naval and Military Church was filled with friends of the bride and groom last evening for the marriage of Isobel, youngest daughter of Mr. and Mrs. D. McLean, 439 Constance Avenue, and Mr. Edward McIldoon, second son of Mr. and Mrs. George McIldoon, Edmonton, Alta., which took place at 8 o'clock, Rev. James Hood officiating. The organist was in attendance, and the soloist was Mrs. J. Viggers, who sang "At Dawning." During the signing of the register A profusion of garden flowers had been arranged in the church for the event.

The pretty bride, who was given away by her father, wore a girlish frock of white eyelet batiste and touches of blue with a baby bodice, a round neckline and short puff sleeves, and a floor-length skirt. Her veil of illusion tulle was confined to a wreath of orange blossoms, and formed a long train. She carried a shower bouquet of pink and white carnations and gypsophila. The bridesmaid, Miss Bea Bernadlack, wore a bolero frock of Queen's blue taffeta with an accordion pleated skirt and a doll hat in a deeper shade tied at the back. Mrs. W. Woods, sister of the bride, was matron of honor in a frock of Mayflower lilac taffeta with a plain skirt and a shirred bolero. Her doll hat was pink. They both wore mittens to match their frocks and carried bouquets of blending sweet peas.

Little Isobel Stewart, niece of the bride, was flower girl in a Kate Greenaway frock of pink organdy, who carried a Colonial posy of pale pink sweet peas and gypsophila and wore a sprig of rosebuds in her hair. Mr. William Gagnon was best man and the ushers were Mr. William Donaldson and Mr. Robert Hodnett. The bridegroom and his attendants, who are all members of the complement of H.M.C.S. Fraser, were in uniform.

Mr. and Mrs. McLean entertained the wedding guests at the Macaulay Point Golf Club after the service, where silver baskets of sweet peas adorned the supper table, which was centred with the bride's cake. During the reception the bride and groom stood beneath a floral arch and bell. Mrs. McLean welcomed the guests in a navy blue and white sheer gown with touches of silver and a white Tagel straw hat, and Mrs. McIldoon, Sr., was in black chiffon velvet and hat en suite. They both wore corsage bouquets of pink carnations.

Mr. and Mrs. McIldoon will make their home on Lyall Street.

HALKET—MORRISON

Elizabeth Jean Morrison, daughter of the late Mr. and Mrs. Robert Graham Morrison, of Victoria and Vancouver, became the bride of Mr. Thomas George Halket, son of Mr. and Mrs. John Halket, 2644 Roseberry Avenue, yesterday afternoon at 3 o'clock. The ceremony was performed by Rev. J. L. W. McLean in St. Andrew's Presbyterian Church.

Baskets of gladioli, Shasta daisies, delphiniums and lavender decorated the church. The wedding music was played by Mr. Jesse Longfield, and Mrs. W. A. Jamieson sang "Beloved, It Is Morn."

The bride was given in marriage by her uncle, Mr. Heber Beck, of Seattle. She wore a French blue chiffon afternoon frock with full skirt and three-quarter sleeves, and a velvet hat of deeper blue, and carried a Colonial bouquet of roses, carnations and sweet peas. Miss Peggy Morrison, sister of the bride, wearing a dusky rose crepe frock with matching accessories and carrying a Colonial bouquet of Summer flowers, was bridesmaid. Mr. J. H. Allison was best man and the ushers were Messrs. Graham Morrison and Robert Morrison (Seattle), brothers of the bride.

Mr. and Mrs. Halket left shortly after the ceremony for the United States, where the honeymoon will be spent. The bride traveled in a navy blue jacket dress and navy blue hat, both being trimmed with fuchsia. Over her dress she wore a grey topcoat trimmed with fuchsia. Upon their return to Victoria they will make their home at 2654 Roseberry Avenue.

ATHERTON—NEWBURN

The marriage of Miss Florence Jessie Newburn, daughter of Mr. and Mrs. A. W. Newburn, and Mr. William Alfred Atherton, son of Mr. and Mrs. E. R. Atherton, took place quietly yesterday afternoon at 3 o'clock at Christ Church Cathedral, with Very Rev. Spencer Elliott, Dean of Columbia, officiating.

The bride was given in marriage by Mr. A. J. Patton, a friend of the family, and she wore a model suit of light blue wool with fox fur collar and dusky pink accessories. Her corsage bouquet was gardenias. Miss Catherine Atherton, sister of the groom, was bridesmaid and she wore a pink sheer dress and accessories to match and a corsage bouquet of pink roses.

After a honeymoon trip to California, the bride and groom will make their home at 3805 Quadra Street.

FLYNN—MOUNTAIN

The wedding was quietly solemnized yesterday afternoon at 3 o'clock of Marion Pauline, second daughter of Mr. and Mrs. J. R. Mountain, 610 Niagara Street, and Mr. David Robert Flynn, elder son of Mr. and Mrs. T. E. Flynn, of Coleman, Alta., at the Church of Our Lord, Free Church of England, Rev. W. Spender Darby officiating.

The bride was given in marriage by her father and was attended by her sister, Mrs. Wilfred Schroeder. The bridegroom was supported by his uncle, Mr. R. W. Askey.

Mr. and Mrs. Flynn left later for a fortnight's trip through Washington and Alberta, and upon their return will reside in Victoria.

Continued on Page 16

To Visit Daughter In Old Country

MRS. URSULA GILLMAN

Of 720½ Fort Street, who will leave today to board the Empress of Australia, sailing from Quebec on August 3, to visit her son-in-law and daughter, Mr. and Mrs. E. J. Hannant, Swafham, Norfolk.

To Be Married Next Month

MR. J. D. BARTON — MISS A. M. HOFFMANN

Mr. and Mrs. S. P. Hoffman, 1512 Amphion Street, announce the engagement of their eldest daughter, Alice Mary, to Mr. John D. (Jack) Barton, eldest son of Mr. O. H. C. Barton and the late Mrs. Barton, 428 Vancouver Street. The wedding will take place in St. Mary's Church, Oak Bay, on September 2.

PHONE E 2513 — AFTER 6, PHONE G 3978

Harold S. Timberlake

OPTOMETRIST

Repairs Promptly Executed and Broken Lenses Replaced . . . Just Bring in the Pieces

647 YATES STREET — APPOINTMENT: 9-6

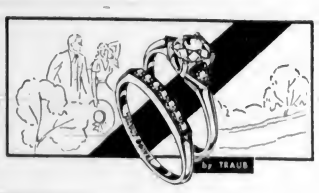

What to do about her DIAMOND!

If there is something you can do that will assure you the high quality you hope for in her diamond . . . why not do it?

There is! We suggest that you spend a few minutes with us and get our story about diamonds. See for yourself the beauty and fine quality of our genuine Orange Blossom rings. There is no obligation. Come in today!

Engagement Ring $75 — Wedding Ring $25

LITTLE & TAYLOR
JEWELERS
1209 DOUGLAS (Scollard Bldg.) — G 5812

Hudson's Bay Company
INCORPORATED 2ND MAY 1670

"THE BAY" Shoe Clinic

Special for Monday Only!
New Heels Changed From
HIGH To Low or Low to HIGH

Have your heels changed for real walking comfort. Your choice of low, medium, high and spike heels covered with kid, suede or patent leather . . . Leather, rubber or composition lifts. Pair 79c

● We also make shoes longer, wider, shorter, narrower. Use your charge account. Pick up and delivery . . . also while you wait or shop service.

Shoe Clinic, Street Floor at THE BAY

Hair Up . . . Hair Down . . .

FASHION FAVORS BOTH . . .

THE FASHION BATTLE RAGES ON . . . "hair should be up . . . it should be down . . ." there are plenty of opinions on both sides. Bert Waude's Salon is neutral in this war. We say: Choose the style that appeals to you most, choose the style that does the most for your particular features! We're prepared to give you the kind of hair-do that you prefer . . . in machine or machineless permanent waving.

COMPLETE SERVICE
FINGERWAVING — MANICURES — SHAMPOOS — FACIALS — MARCELS

Telephone E 4023 for Appointments

BERT WAUDE'S BEAUTY SALON
718 YATES STREET — VICTORIA, B.C.

GARDEN PARTY
IN AID OF CORPS OF COMMISSIONAIRES (VICTORIA BRANCH)
AT "STRANGEWOOD"
(Col. S. L. McMullen's Estate at Gordon Head)
Buses Leave Broughton Street Terminus at 2:30 P.M. — (Special Bus Rates)
Admission (Including Tea) 25c
WEDNESDAY, AUGUST 9
Mrs. S. L. McMullen Will Open the Garden Party at 2:45 P.M.

Buy Kotex in the
ECONOMY PACKAGE
48 pads 79c

The sensible, saving way to buy this important personal need. In compact, easy-to-tuck-away cartons of 48 napkins, which assure you of an adequate supply at all times. The same, well-known fine quality, of course.

Toiletries, Main Floor

DAVID SPENCER LIMITED

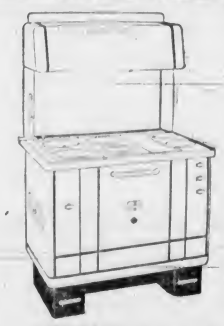

ENTERPRISE—Coal, Gas Combination Range

COOK ECONOMICALLY WITH AN
ENTERPRISE RANGE

BEAUTY! VALUE! ECONOMY!

Over twenty different models and prices to choose from, including the Enterprise line of all cast iron Ranges. The Range supreme! A generous allowance on your old Range as down payment.

CONVENIENT TERMS

J. T. MANN

Plumbing and Heating—Remodeling and Repairs a Specialty
740 FORT STREET — E 3122

HOOD CANAL HOLDS MUCH FOR VISITOR

Olympic Peninsula Trip One Of Great Beauty—Varied Scenic Attractions

Victoria is famed as the gateway to Vancouver Island's playground. But for those Island residents who know the adjacent beauty spots there is another holiday land barely two hours away. The Olympic Peninsula, reached by the Black Ball Ferries to Port Angeles four times daily, offers something new and different.

Rugged and impressive in its natural beauty, it is one of the outstanding playgrounds of the Pacific Northwest. Opened comparatively recently, a ten million dollar highway encircles the six thousand square miles of mountains, lakes, surf-pounded beaches and unspoiled forests.

HOOD CANAL

The broad ribbon of surfaced road leads you on and on, through scenery that is unsurpassed. It is hard indeed to give preference to any one point on the 368-mile drive. One of the major attractions, however, is the Hood Canal. Countless centuries ago, when the great ice cap covered much of North America, a mighty glacier gouged out a deep and winding channel at the foot of a rugged mountain range. Today this channel is the beautiful Hood Canal, a winding arm of the sea.

This channel, over seventy miles in length, skirts the showy Olympics and is shadowed by towering forest giants. For over seventy miles the Olympic Highway and its branch, the Navy Yard Highway, follow along the shores of the canal, forming a marine drive unsurpassed in scenic interest and charm.

MUCH INTEREST

Although the Hood Canal drive can be made in a single afternoon, yet there is interest and beauty to bring the visitor back and justifies a visit of weeks to the area. In company with other districts of the Peninsula, the Hood Canal is well served by excellent resorts and comfortable camps, offering a genuine welcome to the visitor.

This publicity has been made possible by the following: Amanda Cottage Camp, Lake Quinault; Court Apartments, Olympia; Emerson Hotel, Hoquiam; Freeman's Court; Port Angeles; Hotel Olympian, Olympia; Lee Hotel, Port Angeles; Mork Hotel, Aberdeen; Olympic Hot Springs Mountain Resort, Port Angeles; Queets Inn, Queets; Sol Duc Hot Springs, Port Angeles; Stetson's Resort, Lilliwaup; The Quinault Hotel, Lake Quinault; and the Woodland Hotel, Forks.

Grand for the carefree summer days! Take it wherever you go, outdoors or indoors . . . traveling, bathing, boating, outings. It's only *half* the size of previous Portables . . . yet gives you *full* performance and *twice* the battery life! Self-powered . . . needs no aerial, ground or "plug-in". *Personalized!* Tag for your name and address attached to radio.

See Your Nearest Philco Dealer

Wholesale Distributor

MACKENZIE, WHITE & DUNSMUIR LTD.
818 Yates Street E 7144

KENDALL RADIO
LABORATORIES, LTD.
Opposite Atlas Theatre G 4711

KENT'S, LTD.
641 Yates Street

DAVID SPENCER
Radio Dept.—2nd Floor

Military Activities

11th FORTRESS SIGNAL COMPANY, R. C. SIGNALS (N.P.)

Orders by Major B. Gwynne, Officer Commanding.

The company will parade at the Armoury on Monday morning, July 31, at 08:45 hours. Dress, drill order.

L. W. JOHNSON,
Lieut.

1st BN. (16th C.E.F.), CANADIAN SCOTTISH REGIMENT

Extract of battalion orders for press publication by Major E. A. Henderson, Officer Commanding.

Part I

Orderly Duties—Orderly duties for week ending August 5, 1939: Orderly officer, Lieutenant K. S. Crabtree; next for duty, Second Lieutenant R. H. McCrimmon.

Dress—The wearing of uniform at Highland games is hereby authorized.

Board of Officers—The undermentioned officer is detailed to act as president of a board of officers supervising promotion examinations on August 5 and 6, 1939: Major Stuart Robertson.

Return of Clothing and Equipment—All clothing and equipment on charge to the Pipe Band will be turned into stores on Monday evening, July 31, 1939.

First-Aid Competition Training—Monday, July 31, 1939: All members of the Stretcher Bearer section will assemble at the Armoury on this date at 20:00 hours for training for competitions. Dress, mufti.

Notice—Members of the 1st Bn. Canadian Scottish Military Rifle Association are to be congratulated on their winnings at the Blair Rifle Range, Vancouver, B.C., recently, Sergeant A. E. Ashe winning the Lieutenant-Governor's Match.

W. H. PARKER, Captain,
Adjt. 1st Bn. Canadian Scottish Regiment.

2nd BN. (M.G.) CANADIAN SCOTTISH REGIMENT

Battalion orders by Lieutenant-Colonel Walter Bapty, Officer Commanding.

Part I

Annual Audit Board—The following officers are detailed for duty on a board of officers for the annual audit: President, Major R. H. W. Clowes; members, Captain A. T. Stewart, Second Lieutenant H. L. Alexander. The board will assemble at a time and place to be notified by the president of the board.

Part II

Attestations—624, Private R. V. Watson, "C," with effect from 10-7-39; 625, Private J. Devlin, "C," with effect from 10-7-39; 627, Private J. C. McQuarry, "C," with effect from 17-7-39; 363, Private N. L. Stephenson, "B," with effect from 9-6-39.

Promotions—915, Corporal H. R. Seynour, "D," to be sergeant, 26-7-39; 960, Corporal J. McH. Gow, "D," to be sergeant, 26-7-39; 1501, Corporal H. Sinnott, "D," to be sergeant, 26-7-39; 940, L.-Corporal D. Green, "D," to be corporal, 26-7-39.

Strength Decrease—802, Sergeant S. J. L. Beddis, "D," as from 26-6-39; 987, Private V. C. Moore, "D," as from 26-7-39; 989, Private F. C. Colk, "D," as from 26-7-39; 1512, Private D. H. Massey, "D," as from 26-7-39; 1351, Private W. G. Bowser, "H.Q.," as from 15-6-39; 1359, A.-Sergeant J. A. Crosfield, "H.Q.," as from 3-7-39; 1363, Private A. W. Wright, "H.Q.," as from 3-7-39.

Appointment — Lieutenant and Captain N. J. Williams vacates the appointment of assistant-adjutant, with effect from 19-4-39. (M.O., 211-39.)

D. G. CROFTON, Captain,
Adjt. 2nd Bn. (M.G.) Canadian Scottish Regiment.

No. 5 ARMY FIELD WORKSHOP, R.C.O.C. (N.P.)

Orders by Lieutenant-Colonel H. E. Goodman, Officer Commanding No. 5 Army Field Workshop, R.C.O.C. (N.P.).

Part I

Annual Training—All ranks proceeding to camp will parade at Macaulay Point at 08:00 hours (8 a.m.), Monday, July 31, 1939.

Dress—Drill order, with greatcoats.

Transportation — Men requiring transportation from street cars (corner of Head Street and Esquimalt Road), will be met by members of the unit that have cars, and kits will be taken from this point by R.C.A.S.C. lorry at 07:45 (7:45 a.m.).

Appointments — Lieutenant J. A. MacKay, to be A.-Quartermaster, as from 25-7-39.

Duties—Orderly officer for the day, Lieutenant A. D. Clelland, 31-7-39; next for duty, Lieutenant H. A. Sturrock. Orderly sergeant for the day, S.-Sergeant S. E. Western, 31-7-39; next for duty, S.-Sergeant G. C. Watkins.

Part II

Attestations — 86, Private J. H. Taylor, as from 18-7-39; 87, Private L. J. Kennedy, as from 18-7-39.

J. A. BENNELL, Lieutenant,
A.-Adjt. No. 5 Army Field Workshop, R.C.O.C. (N.P.).

NO. 13 FIELD AMBULANCE R.C.A.M.C.

Parades—Parades have been discontinued until the resumption of training in September.

Notice—The Officer Commanding is pleased to inform the unit that, in the competition among the Field Ambulances of Canada, No. 13 Field Ambulance has been awarded the Ryerson Cup for highest efficiency.

The annual picnic will be held on Sunday, August 6, at Lieut.-Col. Kenning's country home at Patricia Bay. Transportation will be provided. Those planning to attend please communicate with orderly room (E 8625) on Tuesday evening, August 1, 1939.

All men who have not turned in their uniforms are urgently requested to do so on Tuesday night, August 1, 20 hours, at the Bay Street Armoury.

J. S. McCANNEL,
Lieut., R.C.A.M.C., A.-Adj., No. 13 Field Ambulance

CANADIAN CORPS OF COMMISSIONAIRES
Victoria (V.I.) Company

Orders by C. T. Beard, Commandent.

Orderly sergeant for the week ending August 5, 1939, Staff-Sergeant A. L. Marchant.

Orderly commissionaire for week ending August 5, 1939, Commissionaire A. H. Brien; next for duty Commissionaire R. Coltman.

Parade—There will be no parade Monday, July 31, 1939.

C. T. BEARD,
Commandent.

$23,000 PRIZE MONEY AT FAIR

Many Entries Have Already Been Received for Exhibition at Willows

Offering the largest prize list for some years, the B.C. Agricultural Association anticipates a record list of entries for its seventy-eighth annual Fall Fair, to be held at the Willows from September 9 to 16, inclusive. Prize money in the nineteen different departments of the exhibition totals nearly $23,000, thus making an average of approximately $1,200 in prize money for each division.

The prize money is divided as follows: Breeding horses, $2,429; horse show, $502; beef cattle, $5,540; dairy cattle, $4,644; sheep, $2,775; goats, $641; swine, $1,248; boys' and girls' competitions, $301; poultry, $564; pigeons, $32; field produce, $183; garden produce, $303; horticulture, $576; floral section, $419; dairy products, $68; apiary products, $257; art department, $232; girls' and boys' work, $234; and women's department, $875.

Many entries already have been received for the exhibition. Vancouver Island and the Mainland will be well represented in the livestock section, while stables from as far east as Ontario and as far south as Oregon will be represented.

Just Two Hours From Victoria

THE OLYMPIC PENINSULA

Look across the Straits . . . you see mountains . . . snow peaks, the Olympics, land of thousand year-old forests, of fighting fish, of forest trail and beaches pounded by the sweep of the Pacific. Travel the Hood Canal, a glorious fiord cut 60 miles into the mountain ranges. Visit the vacation land ideal where comfortable lodges nestle beside lake, river and sea, ready to welcome you.

THESE RESORTS INVITE YOUR PATRONAGE AND ARE READY TO SERVE YOU

AMANDA PARK COTTAGE CAMP
AT BEAUTIFUL LAKE QUINAULT
River Fishing With Indian Guides
J. J. SOUTHARD, Owner QUINAULT, WASH.

COURT APARTMENTS
Near City Centre, One Block South of Post Office
Three Blocks From the Capitol Grounds
S. SNYDER, Prop. 915 Capital Way, Olympia, Wash.

EMERSON HOTEL
METROPOLITAN APPOINTMENTS IN THE SPORTSMAN'S PARADISE
F. G. FOSTER, Prop. HOQUIAM, WASH.

FREEMAN'S COURT
Strictly Modern Completely Furnished Cottages
Hot Water Heat — Electric Ranges
MR. and Mrs. O. W. FREEMAN, Tel. 526 Port Angeles

HOTEL OLYMPIAN
"GOOD FOOD"
First Stop on Your Way South
THAD S. PIERCE, Manager OLYMPIA, WASH.

LEE HOTEL
COFFEE SHOP AND DINING ROOMS
Quality Foods Popular Prices, Two Blocks From Ferry Dock Your Port Angeles Home

MORCK HOTEL
You Can Enjoy Every Outdoor Sport Within a Few Miles of Hotel Morck
CARL MORCK, Prop. ABERDEEN, WASH.

Olympic Hot Springs Mountain Resort
Mountain Lodge and Housekeeping Cabins
Mineral Water Pool and Bath House
H. S. SCHOEFFEL, Prop. PORT ANGELES, Wash.

QUEETS INN
Canadian Travelers, Make Your First Night's Stop at This Up-to-Date Hostel
S. W. HUBBLE, Prop. QUEETS, WASH.

SOL DUC HOT SPRINGS
In the Heart of the Olympics Largest Outdoor Hot Mineral Swimming Pool in the Northwest
J. C. MARTIN, Manager PORT ANGELES, WASH.

STETSON'S RESORT
Housekeeping Cottages on the Hood Canal
78 Miles South of Port Angeles
L. F. STETSON, Prop. LILLIWAUP, WASH.

THE QUINAULT HOTEL
Finest Resort Hotel on the Olympic Loop
Lake Fishing, Saddle Horses, Canoe Trips
GEO. EMERSON, Manager-Owner LAKE QUINAULT, WASH.

WOODLAND HOTEL
A Good Place to Eat; Rest and Refresh Yourself
Right on the Highway
THEODOR HEYDER, Owner FORKS, WASH.

OLYMPIC PENINSULA RESORT & HOTEL ASSN.

For an attractive packet of Olympic Peninsula folders, including a concise directory of resorts, write the

Olympic Peninsula Resort & Hotel Assn.
COLMAN FERRY TERMINAL
Seattle

FERRY
Victoria-Port Angeles

Leave Victoria	Leave Port Angeles
7:30 a.m.	7:00 a.m.
9:15 a.m.	10:00 a.m.
12:30 p.m.	3:00 p.m.
5:30 p.m.	7:45 p.m.

BLACK BALL LINE
912 Government Street
E 0222

An old local preacher at the village chapel was giving out the notices for the week. As no preacher had been arranged for the following Sunday he announced: "The minister for next week, my friends, will be pinned on the door!"

My Associates and I have made Another Record

"Last month we assisted 3,482 Canadians to provide financial security for themselves and their dependents to an amount of $6,778,000 (exclusive of Industrial and Group Insurance).

"We experience a real thrill in helping people fulfill this basic human desire for financial security. Our clients are always grateful for help in solving in advance the financial problems caused by death, disability or old age.

"No wonder we like selling life insurance.

"May we serve you?"

London Life
ESTABLISHED 1874
Insurance Company
Head Office - London, Canada

J. Barraclough, C.L.U., District Supervisor
Pemberton Building, Fort Street, Victoria

THRIFTY TO BUY AS TO OWN...

The New NORGE GOLD SEAL REFRIGERATOR

Now no family need take chances with inadequate food preservation . . . too little storage space or insufficient cold making capacity in hot weather. The new Norge Gold Seal is the answer . . . priced for the small budget, yet with features hitherto found only in the very highest priced refrigerators.

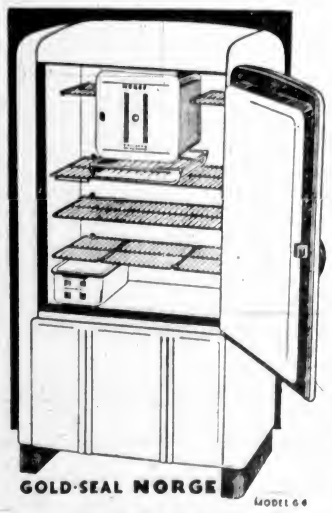

CHECK THESE FEATURES

Automatic Floodlight Illuminates the Interior
Mobile Shelf
Flexible Ice Trays
Ice-o-Bar
New Modern Styling
Full Range Cold Control
Beveled Edges and Rounded Corners in Food Compartment Are Sanitary and Easily Cleaned

THE MIGHTY MIDGET ROLLATOR

Only Norge offers this domestic compressor that is refrigerant cooled for extra life and economy . . . the newest type of refrigeration machinery.

PRICED AT ONLY
$169.95
EASY TERMS ARRANGED

ASK ONE OF THESE DEALERS TO SHOW YOU THE NEW NORGE

DAVID SPENCER LTD. Second Floor

C. J. McDowell 1205 Douglas St. (Scollard Bldg.)

HUDSON'S BAY CO. Third Floor

MARINE—TRANSPORTATION

MAKING WAR ON INSECTS

Trans-Canada Pilots Asked To Report on Migrations Of Grasshoppers

MONTREAL, July 28.—Pilots of the Trans-Canada Air Lines are being called into the fight against grasshoppers in Western Canada, it was learned at T.C.A. headquarters here today. The Dominion Department of Agriculture has requested the air line to report on migrations of the insects in the upper air.

While it is pointed out that the grasshopper control campaign has been successful this year and there has been a relatively small loss to crops, the department states that the danger is not yet passed. Flights of mature grasshoppers either from uncontrolled areas in Canada or from the United States are still a cause of anxiety. Stimulated to migration by hot and dry weather, the grasshoppers are likely to attack ripening grain.

Observations by Trans-Canada pilots of grasshopper swarms encountered across the Prairies would be of great value in determining the locality and extent of migration, the Department of Agriculture says in its request for co-operation.

T.C.A. operating officers at Winnipeg are now working out a method by which the information can best be gathered.

In British Columbia and other sections of Canada, T.C.A. pilots are assisting forestry departments by keeping a watch for fires from their points of vantage.

Parents Were Beheaded

HELEN Priscilla Stam, five-year-old "miracle baby" of China, arrived here aboard the Canadian Pacific Empress of Japan with her grandmother, Mrs. Charles Scott, missionary. Nearly five years ago the infant Priscilla's parents, Rev. John Cornelius Stam and Elizabeth Alden Stam, were executed by missionary-hating Chinese Communists, and Baby Priscilla miraculously escaped when her parents smuggled her into the home of a rich Chinese until U.S. Consul-General William Peck, Nanking, was able to intercede for the child's life. China's grim tragedy now lies behind the mother and granddaughter of missionaries. She is going East to a kindergarten school at Princeton, New Jersey.

STRIVING TO STOP STRIKE

Deadline Set in Ferry-Union Dispute Is Postponed Until August 9

Settlement of the differences between the Puget Sound Navigation Company, operators of the Black Ball Line, and the Inland Boatmen's Union may be reached without recourse to a walkout, according to advices received by A. C. Stickley, Victoria agent of the ferry company.

In a telephone message yesterday, Mr. Stickley was notified that the deadline set for a strike on August 2 had been postponed until August 9. In the meantime negotiations are being conducted in an effort to avert any tie-up of the boats serving Puget Sound and Vancouver Island ports.

Mr. Stickley stated that the officials of the company at Seattle were hopeful that everything would be adjusted amicably and that there would be no interruption of services.

CARGO VESSELS

Four ships were loading lumber cargo at Ogden Point Piers yesterday. They were the freighters Borgestad, Hopecrest, Leeds City and Benvenue. Borgestad and Hopecrest will probably get away this evening for Mainland ports, while the Leeds City and Benvenue will depart tomorrow, the Leeds City for sea and the Benvenue for Crofton. Another freighter, the Athenic, is due to arrive today, but will likely have to wait for a vacancy at the docks.

LEFT HONOLULU

On her way to Yakutat Bay, the Canadian Pacific liner Ss. Duchess of Richmond, cruising from New York and Montreal, sailed from Honolulu yesterday. The cruise ship will visit Sitka, Juneau and Vancouver before reaching Victoria on Thursday, August 10. The Duchess will be here for ten hours before continuing to San Francisco.

VISITOR HERE

N. R. DesBrisay, assistant passenger traffic manager of the Canadian Pacific Railway, Winnipeg, was a visitor to Victoria during the week. Mr. DesBrisay was very optimistic over the outlook in the Prairie Provinces, expecting bigger car loadings than his company has handled for some years, owing to the banner crop which everyone is anticipating and which will, undoubtedly materialize if something unforeseen, a remote possibility, he felt, does not happen. Rail and steamship travel had also picked up considerably during the past few weeks, a fact which he attributed to the easing up of the tension in Europe.

We believe that these half-size dresses are so perfectly cut and well designed that they **Can** and **Do** flatter your figure as much as a small-size frock! Neatly tailored, not too sober, not too sportsy, streamlined to thin your waist and in the loveliest fabrics of the season.

Pastel shades and white—Also prints and a few stripes.

Sizes 16½ to 26½

PRICE $6.95

Mantles, 1st Floor

7 DOZEN
Sample Brassieres

Regular $2.95 for $1.49

This is your chance to get a really high-class brassiere at a refreshing low price. Dainty laces—fine French net—wash satins—fancy cotton and lace, here for your choice in the famous uplift styles with latest fitting features. A few evening models are included in the selection. Sizes 32, 34, 36 and 38 only.

—Corsets, 1st Floor

English Manufactured
BEESWING HATS

Incredibly light and pliable—easy to pack and easy to wear any month of the year . . .
Summery and early Autumn shades $5.95

Henry Heath Ltd London England Hats

SMART SUMMER HATS

Unsurpassed for quality, durability and in styles that do not easily date. Beautiful art shades of browns, greens, blues, sand, grey, navy and black.
Each $8.95

Millinery, 1st Floor

SPENCER'S . . .

August Sale of Home Furnishings

Commences Tuesday, August 1

WE HAVE ARRANGED FOR CUSTOMERS TO HAVE A PREVIEW OF THE VALUES OFFERED

In Our Furnishings Departments on Monday, July 31

See also our Window Displays and our Advertising in Monday's Times and Tuesday Morning's Colonist for further details of this Sale

DAVID SPENCER LIMITED

BANFF GOLF WEEK

AUGUST 21-26

Men's Tournaments . . .
Edward Prince of Wales Cup, Willingdon Trophy.

Ladies' Tournaments . . .
Associated Screen News Cup, Brewster Cup, and Lake Louise Trophy.

Many other events on Banff's beautiful mile-high course. Seven-day all-inclusive rate includes first class ticket (limit 21 days), lower berth, each direction, transfer between station and hotel, room and meals at Banff Springs Hotel (seven days) and green and entry fees.

From VICTORIA and RETURN $101
Including berth on steamer
See your local ticket agent or write G. Bruce Burpee, G.P.A., C.P.R. Station, Vancouver, B.C.

Canadian Pacific

PREVENT FOREST FIRES

CONEWAGO WINS GOODERHAM CUP

Youngstown Yacht Leads Competitors in All Three Races for Trophy

HAMILTON, Ont., July 29 (CP).—Conewago, skippered by R. D. Brown, of the Youngstown Yacht Club, romped home ahead in the first division of yachts racing in the Lake Yacht Racing Association's annual regatta on Hamilton Bay for the third day in a row today. The Norseman was second by three boat lengths over the Bangalor.

The 700-yard victory for the speedy eight-metre class boat gave her the Commodore Gooderham Cup, presented by George H. Gooderham, of Toronto, in 1930, as a perpetual trophy to be competed for annually.

LIPTON CUP WINNER

The Shadow, Rochester Yacht Club, captured Sir Thomas J. Lipton's permanent trophy donated in 1925 for yachts in the "R" class. She scored three firsts in three days, and her victory today was even more convincing than those recorded on Thursday and Friday.

The Mist, Alcott Yacht Club, sailed by Donnie Gothran, finished ahead of Jill, Rochester Yacht Club, by sixty-five seconds in the six-metre class, and took the President's Cup.

Cock Robin, Royal Canadian Yacht Club, Toronto, owned by J. C. Hyland, in division seven, took the Fred Nichols Cup for boats in the twenty-five-foot waterline division.

Harry Melvin, National Yacht Club, Toronto, raced home first in the rainbow division, which travels but once around the eight and one-half-mile triangular course.

MILL BAY FERRY
DAILY

Lv. Brentwood	Lv. Mill Bay
9 a.m.	9.30 a.m.
10 a.m.	10.30 a.m.
11 a.m.	11.30 a.m.
12 noon	12.30 p.m.
1 p.m.	1.30 p.m.
2 p.m.	2.30 p.m.
3 p.m.	3.30 p.m.
4 p.m.	4.30 p.m.
5 p.m.	5.30 p.m.
6 p.m.	6.30 p.m.

SUCCEEDING TO SECRETARYSHIP

J. A. Brass Taking Over Duties of New Position August 1

WINNIPEG, July 29.—J. A. Brass, assistant superintendent Canadian Pacific Railway, Minnedosa, Man., has been appointed secretary Railway Association of Canada, and the Canadian Passenger Association in the West, succeeding the late Joseph B. Parker, it is announced today by J. L. Knight, chairman western operating committee, Railway Association. The appointment is effective August 1.

Mr. Brass joined the Canadian Pacific Railway in 1903 in the mechanical department and through early experience gained thorough knowledge of practical railroading. Until 1921, when he came to Winnipeg to become chief clerk in the office of the vice-president of the company's Western lines, prior to that he was clerk and eventually chief clerk in the general superintendent's office at Moose Jaw.

In 1928 Mr. Brass became assistant superintendent for the Canadian Pacific Railway at Wilkie and in 1937 was given the same position for the Minnedosa division.

He will be succeeded at Minnedosa by R. C. Wheeler, now Canadian Pacific Railway conductor at Kamloops, who receives promotion.

Mr. Wheeler has been with the railway since 1909 in various positions in the operating department in the British Columbia district. Recently he has acted as night yardmaster at Kamloops, with occasional duty as conductor out of that point.

Sopwith's Yacht Tomahawk Winner Of Racing Trophy

COWES, England, July 29 (CP).—T. O. M. Sopwith's Tomahawk defeated Harold Vanderbilt's Vim in a nip-and-tuck race for the Fleuret Challenge Cup in the annual regatta of the Royal Southampton Yacht Club today. The regatta precedes the opening of the famous Cowes competition Monday.

Tomahawk sailed the twenty-six-mile course in 2 hrs., 25 mins., 20 secs., finishing thirty seconds ahead of Vim, with G. R. Fairley's Evaine, winner last year, third.

MAIL AND SHIPS

WEATHER REPORT

ESTEVAN—Foggy, northwest, moderate; 30.10; 57; sea obscured.
LENNARD ISLAND—Foggy, northwest, light; 30.10; light swell.
PACHENA—Overcast, foggy, northwest, moderate; 30.07; 56; smooth.
CARMANAH—Foggy, west, light; 30.05; smooth.
CAPE BEALE—Foggy, northwest, light; 30.05; light swell.

WIRELESS REPORT

CARICA MILICA—Bound United Kingdom, left Victoria at 7 a.m.
DALMORE—Bound Sidney, ninety miles west of Estevan at noon.
AELYBRYN—Bound Port Alberni from the United Kingdom, passed Blunt's Reef at 9 a.m.
PRINCESS NORAH—Northbound, off Double Island in thick fog at 6.30 p.m.
TAKU—Bound Ketchikan from Bellingham, 515 miles from Ketchikan at 8 p.m.

WHEN MAILS CLOSE

BRITISH MAILS

4.30 p.m. July 30, Georgic via New York, air mail closes 4.05 p.m., August 3. 1 p.m. July 31, Montclare, air mail closes 4 p.m., August 3. 4.30 p.m., August 2, Ile de France via New York, air mail closes 4.05 p.m., August 6. 4.30 p.m., August 3, Queen Mary via New York, air mail closes 4.05 p.m., August 7. 1 p.m., August 5, Duchess of York, air mail closes 4.05 p.m., August 8. 1 p.m., August 8, Empress of Britain, air mail closes 4.05 p.m., August 11.

AUSTRALIA AND NEW ZEALAND

Letters for Australia and New Zealand, if intended for forwarding by steamer, must be [illegible] a mail since 4 p.m., August 2, Monowai. 4.30 p.m., August 13, Mariposa via San Francisco. 4 p.m., August 30, Aorangi.

CHINA AND JAPAN

4 p.m., August 3, Empress of Japan. 11.15 p.m., August 7, Tyndareus. 4.30 p.m., August 9, President Pierce via San Francisco. 11.15 p.m., August 13, Hikawa Maru. 4 p.m., August 19, Empress of Asia. 4.30 p.m., August 23, President Coolidge via San Francisco. 11.15 p.m., August 26, Hie Maru. 4 p.m., September 2, Empress of Canada.

ATLIN AND YUKON

1 p.m., July 31, August 2, 5, 7, 9, 12, all via Vancouver, mails of July 3 [illegible] August 7, letters only.

HONOLULU

11.15 p.m., August 5, 8, 12, 4.30 p.m., August 2, Monowai. 4.30 p.m., August 5, Empress of Japan.

JAMAICA

1 p.m., July 30, August 4, 6.

WEST INDIES

1 p.m., August 4.

SHIPPING CALENDAR

TO ARRIVE

HIKAWA MARU—Vancouver, August 1.
PARTHENIA—United Kingdom, August 2.
DINTELDYK—Rotterdam and London, August 4.
EMPRESS OF ASIA—Philippines, China, Japan, August 7.
PACIFIC RELIANCE—United Kingdom, August 8.
HIE MARU—(Vancouver), August 14.
LOCHAVON—United Kingdom, August 16.
CORDILLERA—United Kingdom, August 16.
PACIFIC ENTERPRISE—United Kingdom, August 22.
EMPRESS OF CANADA—Philippines, China, Japan, Hawaii, August 23.
AORANGI—Australia, New Zealand, Fiji, Hawaii, August 24.
HEIAN MARU—(Vancouver)—Japan, August 29.

TO DEPART

MONOWAI—Hawaii, Fiji, New Zealand, Australia, August 2.
EMPRESS OF JAPAN—Hawaii, Japan, China, Philippines, August 6.
HIKAWA MARU—Vancouver, August 11.
EMPRESS OF ASIA—Japan, China, Philippines, [illegible].
HIE MARU—Vancouver, Japan, August 2.
AORANGI—Hawaii, Fiji, New Zealand, Australia, August [illegible].

COASTING CRAFT

VICTORIA-VANCOUVER — Ss. Princess Kathleen or Ss. Princess Marguerite will leave Victoria for Vancouver daily at 1.45 p.m. Ss. Princess Kathleen or Ss. Princess Marguerite will arrive at Victoria daily from Vancouver at 1.40 p.m. Ss. Princess Joan or Ss. Princess Elizabeth will leave Victoria daily for Vancouver at 12 midnight. Ss. Princess Joan or Ss. Princess Elizabeth will arrive at Victoria daily from Vancouver at 7 a.m.

VICTORIA-SEATTLE—Ss. Princess Kathleen or Ss. Princess Marguerite will leave Victoria daily for Seattle at 5 p.m. Ss. Princess Kathleen or Ss. Princess Marguerite will arrive Victoria daily from Seattle at 12.30 p.m. Ss. Princess Elizabeth or Ss. Princess Joan will leave Victoria daily for Seattle at 10 a.m. Ss. Princess Elizabeth or Ss. Princess Joan will arrive Victoria daily from Seattle at 9.45 p.m. Ss. Iroquois will leave Victoria daily for Seattle at 9.15 a.m. Ss. Iroquois will arrive at Victoria daily from Seattle at 8.35 a.m.

VICTORIA-PORT ANGELES — Ss. Iroquois will leave Victoria daily for Port Angeles at 9.15 a.m. Ss. Iroquois will arrive at Victoria daily from Port Angeles at 8.35 a.m. Ss. Olympic will leave Victoria daily for Port Angeles at 7.30 a.m., 12.30 p.m. and 5.30 p.m. Ss. Olympic will leave Port Angeles daily for Victoria at 10 a.m., 3 p.m. and 7.45 p.m.

SALT SPRING ISLAND—Mv. Cy Peck will leave Swartz Bay for Fulford Harbor at 9.30 a.m., 11.15 a.m., 5 p.m. and 7.45 p.m. Mv. Cy Peck will leave Fulford Harbor for Swartz Bay at 8.15 a.m., 10.15 a.m., 4 p.m. and 6.45 p.m.

VICTORIA-GULF ISLANDS-VANCOUVER—Ss. Princess Mary will leave Victoria at 10.30 a.m. Tuesdays for Vancouver via Gulf Islands. Ss. Princess Mary will arrive at Victoria via Gulf Islands at 6.30 p.m. Mondays.

WEST COAST—Ss. Princess Maquinna will leave Victoria for West Coast points of Vancouver Island on the 1st, 11th and 21st of each month. Ss. Princess Norah will leave Victoria for West Coast of Vancouver Island points on the 6th, 16th and 26th of each month.

NANAIMO-GABRIOLA — Ms. Atrevida will leave Canadian Pacific Wharf, Nanaimo daily except Wednesdays at 8.30 a.m. for Gabriola.

NANAIMO-VANCOUVER — Ss. Princess Elaine, Princess Victoria, Princess Elizabeth or Princess Joan will leave Nanaimo daily except Sunday for Vancouver at 7.45 a.m., 12 noon, 2.30 p.m., 6.30 p.m. Ss. Princess Elaine, Princess Victoria, Princess Elizabeth or Princess Joan will arrive Nanaimo daily except Sunday from Vancouver at 11.15 a.m., 3.15 p.m., 5.30 p.m., 8.45 p.m. Ss. Princess Elaine, Princess Victoria, Princess Elizabeth or Princess Joan will leave Nanaimo, Sunday only, for Vancouver at 9 a.m., 4 p.m., 7 p.m., 1.30 p.m. Ss. Princess Elaine, Princess Victoria, Princess Elizabeth or Princess Joan will arrive Nanaimo, Sunday only, from Vancouver at 12.15 p.m., 12.45 p.m., 3.45 p.m., 12 midnight.

SIDNEY-STEVESTON-VANCOUVER—Ss. Motor Princess will leave Sidney daily at 6.45 for Steveston and 4 p.m. daily, except Sunday. Ms. Motor Princess will arrive Sidney daily from Steveston at 3.30 p.m. and daily at 10 p.m., except Sunday. Ms. Motor Princess will leave Sidney on Sunday only at 4 p.m. for Vancouver.

SIDNEY-ANACORTES—The Black Ball ferry will leave Sidney for Anacortes daily at 8 a.m., 1.30 p.m., 5.45 p.m. The Black Ball ferry will leave Anacortes for Sidney daily at 8.40 a.m., 1 p.m., 6.30 p.m.

Passenger (rushing to the platform): "Shall I catch the express—has it gone?"

Stationmaster: "The train's late."

Passenger: "Late? It's disgraceful the way these railways are run!"

SALTSPRING ISLAND FERRY

GULF ISLANDS CRUISE
WEDNESDAY, AUGUST 2

A Delightful Cruise Through the Gulf Islands, Calling at

BEAVER POINT	7 Hours' Stop
PORT WASHINGTON	6½ Hours' Stop
MAYNE ISLAND	4 Hours' Stop
GALIANO ISLAND	4½ Hours' Stop

Parking Space Provided at Swartz Bay

Buses leave V.I.C.L. Depot, 9 a.m. Ferry leaves Swartz Bay, 10 a.m. Return Bus and Ferry Fares: $1.25. Ferry Only 75c

NOTE—Buy your tickets early and insure accommodation. Tickets Now on Sale

SUMMER SERVICE
DAILY EXCEPT WEDNESDAY

Lv. Fulford Harbor	Lv. Swartz Bay
8.15 a.m.	9.30 a.m.
10.15 a.m.	11.15 a.m.
4.00 p.m.	5.00 p.m.
6.45 p.m.	7.45 p.m.

WEDNESDAYS ONLY
Lv. Fulford Harbor, 8.15 a.m.; Lv. Swartz Bay, 7 p.m.

Fares

Automobiles (including driver)	75c to $1.50
Passengers	25c
Trucks (including driver)	$1.25 to $2.00
Motorcycles (including driver)	50c

For Further Information and Motor Coach Connections: Phone E 1177 - E 1178

GULF ISLANDS FERRY CO. LIMITED

B.C. EXPORTS ARE ESTIMATED

Goods Worth $77,828,400 Shipped Through Customs Ports for First Half-Year

Reviewing Federal customs and other figures, the Provincial Economics Bureau reported yesterday that Canadian products worth $77,828,400 were exported through British Columbia ports in the first six months of the current year with slight decreases in the comparative figures for exports in June from the month previous.

British Columbia products, in the total shipped out, amounted to $52,810,533, with other provinces supplying the balance of exports at $25,017,867.

Domestic exports through British Columbia ports in June were $8,577,346, compared with $8,663,490 in May, this year. June exports of products originating in other provinces amounted to $2,905,122, also down from $3,122,374 reported for May.

IDEAL FOR "DOL"?

"I suppose you are proud of your wife's literary success?" said an intimate friend to the husband of a fairly successful novelist. "Yes," replied he. "Only I wish she wouldn't insist upon making the hero of every novel a tall, athletic man, with wavy hair and piercing blue eyes. Anyone can see that I am short, fat, bald and compelled to wear colored glasses!"

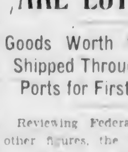

Enjoy Summer Sports

A New Permanent Will Prepare You for a Smart and Active Summer

AVALON BEAUTY SHOPPE
1104 DOUGLAS STREET PHONE E 0522

SECOND NEWS SECTION

The Daily Colonist.

(ESTABLISHED 1858)

SECOND NEWS SECTION

NO. 195—EIGHTY-FIRST YEAR | VICTORIA, BRITISH COLUMBIA, SUNDAY, JULY 30, 1939

BROMWICH AND HOPMAN WIN MEN'S DOUBLES TITLE

Crucial Baseball Play-Off Game Is Carded Tomorrow

Pitzer & Nex Will Oppose Eagles in Rithet Cup Fixture at Royal Athletic Park—Birdmen Must Win to Stay in Series—Davidans Are Coming

FACING certain elimination from the preliminary play-downs unless they climb aboard the winning van tomorrow evening, Eagles ball tossers will be at full strength when they battle Pitzer & Nex in the third game of the Rithet Cup series at Royal Athletic Park. The fixture will get under way at 6:15 o'clock.

Gasmen upset the pre-game dope by nosing out the Birdmen, 6-5, in the opening battle, and then came back with a 5-2 triumph in Friday's contest, to move two up on the Eagles. Another victory tomorrow will give the Pitzer & Nex aggregation the preliminary series and the right to battle the league-leading Athletics in the finals.

Feathered Tribe will have to "dig in" in their crucial encounter tomorrow evening if they wish to retain any chance of keeping the historic Rithet Cup for another season. Followers of the club point with pride that the Eagles did just that last year, and they see no reason why they should not repeat in the current play-downs.

Stan Davies, Eagles' first-string hurler, will go to the hillock against the Gasmen and is ready to check in with a victory. Davies hurled good ball in the initial battle, but costly miscues cost him the game. Louis Leonard, young lefthander, will probably do the pitching for the Gasmen.

DAVIDANS COMING

Colored House of David ball tossers, one of the best baseball shows now on the road, will be seen in action Friday and Saturday at Royal Athletic Park. The bearded boys will engage Manager Fred McGinnis' Victoria All-Stars in a three-game series with one fixture on the opening day and a twin bill on Saturday. Evening games will start at 6:15 o'clock, and Saturday's matinee attraction will commence at 2:30 o'clock.

Davidans have a number of new players this season, and are meeting with great success on their present barnstorming tour across Canada and the United States. Schoolboy Lomax, known as a "Bob Feller in brown," is back with the club and will be seen in action here. Pee Wee Mays, sensational third sacker, and one of the classiest infielders to ever show at the Caledonia Avenue ball lot, will cover the hot corner for the visitors.

Jake "Foots" McCray, veteran receiver, who does some of his chores while seated in a chair, will return with the bewhiskered lads. McGray is quite a showman and provides many laughs for the fans. Jumping Joe Chism, snappy short stop and great swing man, otherwise known as the "Benny Goodman of baseball" is also with the tourists.

SECOND DIVISION

Navy second division ball tossers return to action Tuesday evening after a long lay-off, when they oppose the third-place Cubs at Beacon Hill Park. Cedar Hill Athletics will journey to Oak Bay to battle the Oak Bay squad.

Thursday's games will see the Oak Bay nine at home to the Navy at Oak Bay Park, and Pitzer & Nex as hosts to the Brown Bombers at Beacon Hill Park. Games commence at 6:15 o'clock.

ALL-STAR WOKOUT

Manager Fred McGinnis has called a workout this morning at Royal Athletic Park, for the Victoria All-Stars and requests a full turnout. The training session will be from 10 a.m. to 12 noon.

Challedon Beats Sun Lover at Arlington

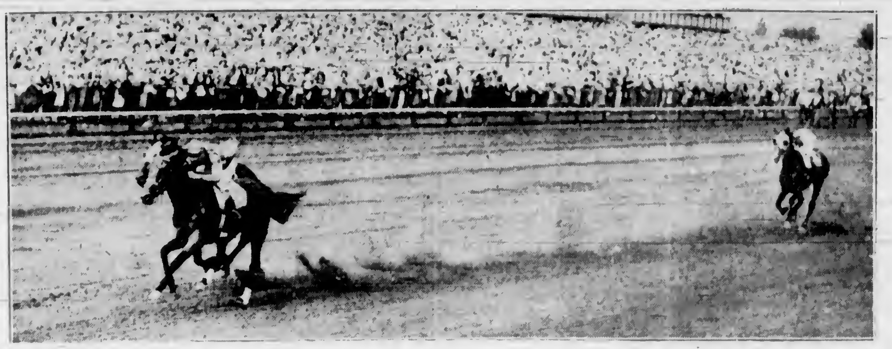

Challedon, victor over Johnstown in mud in the Preakness, repeated his triumph over a fast track in the $50,000 Arlington Classic. Forty thousand spectators saw Johnstown, winner of the Kentucky Derby and other big events of the American turf, finish a tired third, six lengths behind Sun Lover. He had gone to the post a 1 to 5 favorite. Challedon, owned by W. L. Brann, of Maryland, beat Sun Lover by a head. Ridden by Jockey Harry Richards, Challedon covered the 1¼ miles in 2:02, and returned $29.20 to win and $8.40 to place.

Canadian Oarsmen Win Major Rowing Titles

Toronto Argonauts Annex Aggregate Club Honors And Hamilton Leanders Capture Senior Eight Event at Royal Canadian Henley Regatta

PORT DALHOUSIE, Ont., July 29 (CP).—Two major Canadian rowing titles returned to Dominion oarsmen today when Toronto Argonauts won aggregate club honors and Hamilton Leanders scored a well-earned victory in the senior eights on the Royal Canadian Henley's fifty-seventh regatta programme.

Buffalo West Sides, who until yesterday held both the Canadian and the United States national rowing titles, also were victims in the three-day meet's feature race, the senior eight-oared event. A Hamilton Leander crew which was swamped and forced to retire from the event at the United States national championships the week previous, came back strongly on Henley's old Welland Canal course yesterday and upset the favored Bisons.

It was the first defeat in three years in the senior eight-oared national events in Canada and the United States for West Sides.

In today's secondary feature, Joe Burk, of Philadelphia's Penn A.C., retained his Canadian single sculls title with a margin of six open lengths over Theo Dubois, of Winnipeg. W. Carroll, of Buffalo, was third.

Burk was not extended at any time as he successfully defended his title for the second year.

Al Riley, son of Con Riley, of prewar Henley fame, and Dubois led from start to finish in the senior doubles event and were never threatened. Trailing them in second position was the good Toronto Argo pair, Gord Bradshaw and Herb Miller.

WIN CANADIAN TITLE

In winning the doubles event yesterday, the Winnipeggers added the Canadian title to the United States doubles championship which they captured at Detroit the previous week.

West Sides did not relinquish their aggregate honors without a fight and they wound up in second position with forty-one points as against fifty-six for the double-blue Argo oarsmen. The Toronto scullers held a lead in points from the start of the regatta Thursday, but their advantage was never secure. Ottawa, Detroit and Buffalo always remaining in contention as they jockeyed for position behind the leaders.

Detroit and Ottawa wound up with thirty-six points each, and Hamilton Leanders were next with thirty-one. Argos and Ottawa split individual victory honors with four first places each.

A golf ball leaves the club at 120 m.p.h., says a statistician. Or just a trifle faster than a golfer leaves the office.

OUTSIDER WINS RICH FUTURITY

Andy K, Twenty-Seven to One Shot, Scores Surprise Victory at Chicago

CHICAGO, July 29 (AP).—Andy K., a juvenile which hadn't won a race in three previous starts, scored a startling upset today in winning the $47,830 Arlington Futurity before 25,000 pop-eyed spectators at Arlington Park.

Bounding to the front at once, the long-legged outsider, a twenty-seven to one shot, won by two lengths over Marogay, entry of Russell A. Firestone, Akron, Ohio, tire manufacturer, with Roman Flag owned by Arnold Hanger, of New York, taking third. The Woolford Farm's Quenemo was fourth.

The two-year-old, Andy K., owned by Mel Emerick, Chicago broker, and A. Pelleteri, of New Orleans, returned $57.80 to win, $19.00 to place and $6.00 to show.

The Futurity had a gross value of $47,830, with $33,735 going to the winning owners. The race wound up Arlington Park's thirty-day meeting, the finest in many years.

Refusal of the Illinois Racing Commission to grant a riding licence to Don Meade, the nation's leading jockey, resulted in the withdrawal of Boy Angler and Bimelech, bred by Col. Edward R. Bradley, of Kentucky Derby fame.

Meade had hoped to ride Boy Angler, property of Mrs. Charles S. Sheldon, New York. Col. Bradley was incensed at the ruling of the commission, which gave no reason for denial of Meade's application.

ASSOCIATION TO HOLD DOG SHOW

Fanciers' Annual Competition and Garden Party Will Take Place On Saturday Afternoon

The Vancouver Island Dog Fanciers' Association will hold its annual Summer outdoor dog show and garden party on Saturday, in the grounds of Captain Dea-Brisay 664 Head Street. Entries may be made in the following classes: Junior puppy, senior puppy, novice Canadian-bred dog, open dog, novice Canadian-bred bitch, open bitch, [illegible]sporting dog, best toy dog, best working dog, best terrier, best non-sporting dog, best sporting hound, and best dog in show.

W. C. Burns will judge all classes except the sporting group, which will be in charge of Harry Woolston. Entries will be taken at the gate from 2 o'clock on. Information with regard to the show may be had from Mrs. C. Bloomfield, G 4788.

BELIEVE IT OR NOT . . . . By Ripley

ALL YESTERDAY'S ITEMS SELF-EXPLANATORY

Please address all queries to Cartoonist Ripley, c/o King Features, New York City, N.Y.

REACH FINAL IN NET PLAY AT SEABRIGHT

Frank Parker and Don McNeill Will Battle for Singles Crown

SEABRIGHT, N.J., July 29 (AP).—Twenty-three-year-old Frankie Parker, whose newly-developed forehand drive has brought him victory in six of seven tournaments this year, and Don McNeill, just returned from a successful European tennis junket, won their way into the final round of the fifty-second annual Seabright tennis tournament today.

McNeill, two years younger than Parker, continued to show a fine disdain for the tournament seedings by scoring a straight three-set victory over Bryan M. Grant, Jr., of Atlanta, Ga., 7-5, 6-2, 6-1. Parker came through the hard way by outlasting Gilbert A. Hunt, Jr., of Washington, D.C., 3-6, 6-4, 6-0, 1-6, 6-1.

Parker and McNeill, neither of whom has ever before reached the ultimate round of this fifty-two-year-old tourney, will meet tomorrow for the title lost by Robert L. Riggs, of Chicago.

The first Seabright champions to be crowned were Mrs. Sarah Palfrey Fabyan, of Cambridge, Mass., and Helen Hull Jacobs, of Berkeley, Cal., who captured the women's doubles title today by defeating French-American combination of Mme. Sylvia Henrotin and Mrs. Dorothy Andrus, 6-3, 6-3. Mrs. Andrus and Mme. Henrotin also lost last year's final, their successful rivals then being Mrs. Fabyan and Alice Marble.

The women's singles final, scheduled for tomorrow, will bring together Helen Bernhard, eighteen-year-old unseeded New Yorker and Dorothy Workman, of Los Angeles, second seeded in the draw and ranked sixth in the nation.

SCORES UPSET

Miss Bernhard, displaying a sound game, upset Dorothy May Bundy, of Santa Monica, 6-2, 6-2.

Miss Workman gained her final place by defeating a fellow Californian, seventeen-year-old Patricia Canning, of Alameda, 7-9, 6-4, 6-2.

The singles finalists, Parker and McNeill, entered the doubles final as a team, defeating John Hope Doeg, of Rumson, N.J., and Gardnar Mulloy, of Coral Gables, Fla., 4-6, 6-0, 9-7, 6-3, largely through their better control and court strategy.

Opposing them in tomorrow's final, which may have an important bearing upon the selection of United States Davis Cup doubles team, will be C. Gene Mako, of Los Angeles, and Wayne Sabin, of Portland, Ore. They fought an uphill battle after losing the first set and trailing 1-4 in the second to beat the Wimbledon champions, Riggs and Elwood Cooke, of Portland, Ore., 4-6, 10-8, 6-4, 1-6, 6-4.

In the mixed doubles semi-finals, Alice Marble, national women's champion from San Francisco, and Adrian Quist, of Australia, defeated Pauline Betz, of Los Angeles, and Riggs, 4-6, 6-3, 6-3, and Mrs. Fabyan and Cooke defeated Mme. Henrotin and McNeill, 4-6, 6-0, 9-7.

Dick Metz Sets Pace in St. Paul Open Golf Meet

ST. PAUL, Minn., July 29 (AP).—Dapper Dick Metz, of Chicago, who has been breaking on top of several tournament fields lately, only to tire before the stretch run of some of golf's famed "routers," raced into the thirty-six-hole leadership of the $7,500 St. Paul open championship in record style today.

A brilliant second round of 66, six under par for the Keller course, gave him a two-day total of 134 strokes—a qualifying record for the ten-year-old tournament, and a three-shot lead over his three closest opponents. They were big Ralph Guldahl, of Madison, N.J., Gene Sarazen, of Brookfield Centre, Conn., and Henry Picard, of Hershey, Pa., all with 137 totals for the first two rounds.

TWO RIFLE SHOTS SHARE TOP BERTH

Posting a possible 35 at the 600-yard range, and scoring 33 at 200 and 500 yards for a total of 101, Bandsman I. C[illegible], Canadian Scottish marksman, shared top honors with Major Fred R[illegible]ardson, a veteran of the range, at yesterday's weekly shoot held at Heals Range.

The scores follow:

	[illegible]	[illegible]0	600	T.
Bdsm. I. C[illegible]	[illegible]	[illegible]	[illegible]	101
Maj. F. R[illegible]	34	34	33	101
Mr. Hard[illegible]	31	[illegible]	[illegible]	98
M. I. W. H. Wood	33	[illegible]	[illegible]	98
[illegible] W. I. [illegible]	[illegible]	[illegible]	31	96
C[illegible] F. S[illegible]	30	34	[illegible]	[illegible]
[illegible] A. E. A[illegible]	31	[illegible]	[illegible]	95
B[illegible] I. D[illegible]	[illegible]	[illegible]	[illegible]	94
B[illegible] F. B[illegible]	[illegible]	[illegible]	[illegible]	94
C[illegible] N. A[illegible]	30	33	[illegible]	93
S[illegible] J. [illegible]	30	[illegible]	[illegible]	[illegible]
B[illegible] H. J. Wood	[illegible]	32	30	92
[illegible] W. C. Cowe[illegible]	[illegible]	[illegible]	[illegible]	92
B[illegible] F. B[illegible]	[illegible]	33	30	91
C[illegible] E. H. W[illegible]	[illegible]	[illegible]	[illegible]	90
[illegible] B. D[illegible]	[illegible]	30	[illegible]	87
[illegible] C. C[illegible]	[illegible]	[illegible]	[illegible]	85
M. J. C[illegible]	[illegible]	[illegible]	[illegible]	83
[illegible] H[illegible]	24	27	[illegible]	[illegible]
C[illegible] W. T[illegible]	21	31	27	79
[illegible] A. M[illegible]	18	31	18	[illegible]
C[illegible] D. M. [illegible]	23	23	22	68
L.C[illegible] C. C[illegible]	18	23	19	60

Schmeling Turns Down U.S. Offers

BERLIN, July 29 (CP).—Max Schmeling, former world's heavyweight champion, told the newspaper Zeitung am Mittag today he had cabled his refusal of an offer to fight Tony Galento, Lou Nova or Red Burman.

Schmeling's decision not to go to the United States, he said, was dictated by a desire to meet his fellow German Walter Neusel in a bout tentatively scheduled for Mid-September.

AND WHAT A SPLASH!

When learning to dive advises an expert one should poise on one toe with arms outstretched, for a few seconds before plunging into the water. But that is just what we did when we were learning to punt!

AUSTRALIAN NETTERS BEAT CALIFORNIANS ON MAINLAND COURTS

Score Straight-Set Victory Over Larry Hall and Bill Reedy in Western Canada Final—Bromwich Defeats Hopman in Singles—Large Crowd Witnesses Play

By ERIC SANDERSON
Canadian Press Staff Writer

VANCOUVER LAWN TENNIS AND BADMINTON CLUB, VANCOUVER, July 29 (CP).—Jack Bromwich, Australian racquet wizard, outclassed Harry Hopman, his Davis Cup captain today to take the men's singles crown at the Western Canada tennis championships in a four-set match, 6-2, 6-2, 6-8, 6-0.

Bromwich then teamed with his senior partner to add the men's doubles title to his silverware list, the Australians taking the measure of Larry Hall, Bakersfield, Cal., and Bill Reedy, San Francisco, in straight sets, 6-2, 6-1, 6-4.

May Hope Doeg, Santa Monica, Cal., who holds many a Pacific Coast crown, was another double winner. She defeated sixteen-year-old Helen Gurley, of Sacramento, 6-4, 6-2, for the ladies' singles championship, and paired with Dr. Esther Bartosh, of Los Angeles, to capture the ladies' doubles crown with a similar score from Cecile Miner, of Long Beach, Cal., and Shirley Catton, Alameda, Cal.

Bromwich took yet another title when he joined Eleanor Young, of Vancouver, to defeat Mrs. Anna Harper, of Oakland, and Bill Hoogs, Honolulu, 4-6, 6-3, 6-2, in the mixed doubles final, last match of the week-long tourney.

Nearly 2,000 fans, the largest crowd ever to pack the club's stands—built to accommodate 1,600 people—were treated to a brand of tennis rarely seen here as the Australians battled for the singles crown.

DEADLY SERVICE

Bromwich's services were too deadly and his placements too accurate for Hopman during the first two sets. He aced Hopman several times to take both with 6-2 scores.

With Hopman serving, Bromwich sent over four perfect placements in a row to take a 3-2 lead in the third set. Both won their own serves then until the score had mounted to 6-6, when Hopman again took his own serve on the thirteenth game.

Bromwich took a three-point advantage in the fourteenth, but lost a chance to tie up the set when Hopman sizzled over two aces.

The game was deuced seven times before Hopman crossed a shot which gave him the set 8-6, when his younger opponent missed the return.

Hopman's game broke completely in the fourth set, however Bromwich winning easily to take the set 6-0 and end the match.

Bill Reedy of San Francisco, and Larry Hall, Bakersfield, Cal., co-holder of the men's doubles crown last year with Norman Brooks, of San Francisco, provided little difficulty for the Australian combination in the final of that division.

The steady playing of the Davis Cuppers was too much for the Californians and they succeeded in taking only seven games out of the twenty-five played in the three straight sets.

Eleanor Young, the only Vancouver player to reach the finals, failed to get her service working in her first match with Bromwich against Hoogs and Miss Harper.

Bromwich crossed the courts to take as many shots as possible as Hoogs and Harper attempted to force most of the play on the Vancouver girl.

With the set tied at four games each, Hoogs took his service in the ninth and he and Miss Harper won the set on the tenth, when Eleanor lost her serve.

Miss Young steadied down after that, both her service and placements clicking well. She was a valuable assistance to the Australian as they took the second and third sets, 6-3, 6-2.

Helen Gurley, the seventeen-year-old Sacramento miss who showed excellent form during the tourney with fine service and placement shots, was off her game in the final against Miss Doeg today.

In her first set, she dropped her first serve and went two down to Miss Doeg on the next game. Each girl won her own serve in the next eight games, the Santa Monica star running out the set, 6-4.

Miss Doeg took her own serve in four games of the final set and broke through in two others to take the set, 6-2.

The greater experience of Dr. Bartosh and Miss Doeg was too much for their younger competitors in the women's doubles final.

Miss Miner and Miss Catten failed to break through in any of the games, their points coming only on their own service.

ALBIONS TAKE LEAGUE MATCH

Defeat Visiting Cowichan Cricketers 124 to 50 at Beacon Hill Pitch

Good bowling by McIlvenny and E. D. Freeman yesterday paved the way to victory for the Albion Cricket Club over Cowichan in a league match played at Beacon Hill Park. The Up-Island batsmen could not solve the trundling of the locals and, as a result, runs were hard to get. E. S. Fox, who contributed 25, was the only batsman to put on a score and the side was retired for the small total of 50 runs.

Albions opened with E. D. Freeman and F. Stenton, the former retiring after knocking up 28 runs. J. Bennett added a wel-played 47, and P. Freeman put on 22, but the remaining batsmen did little scoring. The side was all out for 124 runs.

McIlvenny had the splendid analysis of eight wickets for 27 runs, and E. D. Freeman dismissed two batsmen for 7 runs.

Scores follow:

COWICHAN

A. E. S. Leggatt, b McIlvenny	0
G. G. Baiss, b McIlvenny	1
E. S. Fox, b McIlvenny	25
P. B. Bennett, b McIlvenny	2
W. C. Cryer, c and b McIlvenny	5
S. H. Fitzpatrick, l.b.w., b McIlvenny	6
H. Carter, b E. D. Freeman	1
W. T. Corbishley, b McIlvenny	0
A. Fox, not out	4
H. Sweatman, b E. D. Freeman	4
C. Green, b McIlvenny	0
Extras	2
Total	50

ALBIONS

E. D. Freeman, retired	28
F. Stenton, b E. S. Fox	6
W. Smith, c Charter, b G. G. Baiss	1
F. Bennett, b E. S. Fox	47
P. Austin, b W. C. Cryer	0
P. Freeman, b P. B. Bennett	22
H. S. Hurn, c E. S. Fox, b A. E. Leggatt	1
N. Wilkinson, b P. B. Bennett	4
R. Edwards, not out	9
D. Pite, c and b A. Fox	0
McIlvenny, b P. B. Bennett	1
Extras	5
Total	124

Bowling Analysis

Albions—	O.	W.	R.
W. Smith	5	0	17
McIlvenny	8	8	24
E. D. Freeman	3.9	2	7
Cowichan—	**O.**	**W.**	**R.**
G. G. Baiss	4	1	22
E. S. Fox	4	2	19
W. C. Cryer	4	1	18
S. H. Fitzpatrick	2	0	13
C. Green	2	0	19
A. E. S. Leggatt	3	1	20
P. B. Bennett	4.3	3	6
A. Fox	1	1	3

WINS GOLF CROWN

PRESTWICK, Scotland, July 29 (CP).—Hamilton McInnally, laborer in an explosive factory, defeated Hector Thomson six and five in the 36-hole final for the Scottish amateur golf championship today.

Caught at Cowichan Lake

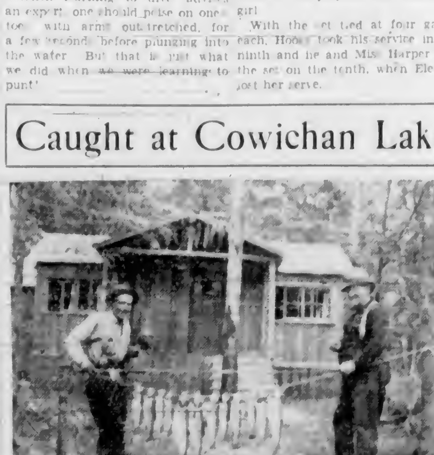

Dennis Lalonde, left, and Jim Price, well-known Victoria sportsmen, proudly display part of their fine catch of trout made at Cowichan recently. They landed twenty-six fish, weighing up to five pounds each. Lalonde is an expert troller, but Price figures there are enough fish in the lake for him to double his catch if he used the old "Bobber" method.

REDS STRETCH LEAD IN NATIONAL LEAGUE RACE

Cincinnati Whips Phillies, 3-0, 9-2; Pirates Beat Bees

Reds Now Eleven and One-Half Games Ahead of Second-Place Pittsburgh Ball Tossers—Chicago Loses to New York and Drops Into Third Berth—Myers Hits Two Homers

By The Canadian Press

The Reds stretched their league lead to eleven and one-half games at Cincinnati Saturday, combining brilliant hurling by Rookie Gene Thompson and heavy hitting, including two successive homers by Billy Myers, to sweep a double bill from Philadelphia, 3 to 0 and 9 to 2.

A 6-5 win over Boston put the Pirates in second place while Chicago, in dropping a 5-2 decision to New York, slipped to third.

Thompson helped win his four-hit victory and first shutout of the year in the opener by doubling in the second inning to score big Ernie Lombardi, who also rapped out a two-bagger.

The second game marked the twelfth straight time and the thirteenth time in fourteen starts that the cellar-dwelling Phils had bowed to the Reds.

A five-run uprising on four hits in the fifth only set the stage for Myers' twin-homer performance. With Bongiovanni on base in each instance, he hit fo the circuit in successive trips to the plate in the sixth and eighth frames.

At Pittsburgh the Pirates cut short a ninth-inning rally by the Boston Bees to defeat them 6-5, with John Rizzo's homer in the seventh providing the margin of victory.

CHUCK KLEIN DAY

It was "Chuck Klein Day" at Forbes Field. Pittsburgh fans showered the Pirates' new slugging star with gifts ranging from a wrist watch to an order for a year's free haircut.

Harry Gumbert wound up his own four-game losing streak and gave the Giants their third win in their last sixteen games with a 5-2 decision over the Chicago Cubs before 12,168 fans at Chicago.

Luke Hamlin registered his eleventh victory of the season as he pitched the Brooklyn Dodgers to their second straight triumph over the Cardinals, -3, down at St. Louis.

In the American section the last-place St. Louis Browns handed Boston its third straight setback at Boston. The score was 4-3.

Boston's "Lefty" Jake Wade, seeking his first victory of the season, had the situation under control until the fifth, then Joe Glenn and John Berardino slashed out singles. With two out, Wade gave up three passes in a row to force in two runs.

Another two runs followed, when, with the bases still jammed, Joe Grace greeted Relief Pitcher Jack Wilson with a double along the left field foul-line.

The Red Sox were shut out for six innings before singles by Joe Vosmik, Jimmy Tabor, Doc Cramer and Bobby Doerr produced two runs.

The Cleveland Indians evened their series with Washington defeating the Senators on their own lot 5-2.

Johnny Allen pitched six-hit ball for Cleveland to beat Dutch Leonard. Washington hurler Leonard received poor support, the Senators committing four errors.

At Philadelphia, effective relief pitching by Luther (Bud) Thomas staved off a ninth inning rally and gave Detroit a 7 to 6 victory over the Philadelphia Athletics to even the series at one victory each.

A schedule Chicago at New York in New York was rained out in the second inning.

NATIONAL LEAGUE

First Game:		R.	H.	E.
Philadelphia	000 000 000—0	4	2
Cincinnati	012 000 00x—3	5	0

Batteries—Mulcahy, Kersieck and Millies, Thompson and Lombardi.

Second Game:		R.	H.	E.
Philadelphia	001 000 010—2	7	0
Cincinnati	000 052 02x—9	11	3

Batteries—Pearson, Kersieck and Davis; Moore and Hershberger.

		R.	H.	E.
Boston	000 000 023—5	12	0
Pittsburgh	100 400 10x—6	10	1

Batteries — Shoffner, Errickson and Lopez, Masi; Bowman, Brown and Berres, Sewell.

		R.	H.	E.
Brooklyn	100 050 100—7	7	0
St. Louis	000 030 000—3	8	2

Batteries — Hamlin and Phelps; Warneke, Weiland, Dean, Shoun and Padgett.

		R.	H.	E.
New York	100 030 010—5	12	0
Chicago	000 000 002—2	3	2

Batteries—Gumbert, Melton, Lynn and Danning; Root and Hartnett.

AMERICAN LEAGUE

		R.	H.	E.
St. Louis	000 040 000—4	7	0
Boston	000 000 210—3	11	1

Batteries — Kramer, Whitehead, Mills and Glenn; Wade, Wilson, Ostermueller, Rich and Desautels, Peacock, Berg.

		R.	H.	E.
Detroit	03 301 000—7	14	2
Philadelphia	010 000 302—6	11	2

Batteries — Bridges, McKain, Thomas and York; Nelson, Joyce, Dean and Hayes.

		R.	H.	E.
Cleveland	010 110 101—5	10	0
Washington	002 000 000—2	6	4

Batteries — Allen and Hemsley, Sewell; Leonard and Giuliani.

Chicago at New York, rained out.

COAST LEAGUE

SACRAMENTO, Cal., July 29 (P).—Sacramento was shut out for the second straight time when Seattle Rainiers won tonight's game, 6-0, behind the four-hit pitching of Les Webber.

The Sacs have been held runless for the last nineteen innings by Seattle pitchers.

Tom Seats lost the game in the first two frames when he yielded four runs. Hubbell relieved and hurled good ball until Strange touched him for a homer with one on in the ninth.

At Sacramento—		R.	H.	E.
Seattle	130 000 002—6	10	0
Sacramento	000 000 000—0	4	0

Batteries: Webber and Hancken; Seats, Hubbell and Grilk.

At Hollywood—		R.	H.	E.
Oakland	000 211 000—4	7	3
Hollywood	000 000 50x—5	9	2

Batteries: Darrow, Cantwell and Raimondi; Bittner and Dapper.

At San Diego—		R.	H.	E.
Portland	202 210 000—7	14	1
San Diego	000 001 010—2	6	1

Batteries: Gabler and Monzo; Humphreys, Tobin and Starr.

At San Francisco—		R.	H.	E.
Los Angeles	000 020 000—2	9	1
San Francisco	000 000 001—1	5	3

Batteries: Prim and R. Collins; Powell, Guay and Sprinz.

AMERICAN ASSOCIATION

Columbus 0, Kansas City 1.
Louisville 7, St. Paul 2.
Indianapolis 4, Minneapolis 2.
Toledo 2, Milwaukee 6.

WEST INTERNATIONAL

BELLINGHAM, Wash., July 29 (P)—Vancouver Capilanos collected sixteen hits for a 10-5 victory over Bellingham Chinooks in their Western International League game tonight.

Trailing 3-0 going into the fourth inning, the Caps bunched six hits with two errors for six runs and were never headed. Wimpy Quinn started the rally with a homer with the bases empty. George Mandish and Bill Gray homed for Bellingham. Gray's first-inning homer coming with one man aboard.

		R.	H.	E.
Vancouver	000 631 000—10	16	0
Bellingham	201 000 200—5	9	4

Batteries—Clemence, Mann and Padavon; Holmes and Volpi.

Tacoma 5, Wenatchee 2.
Spokane 5, Yakima 1.

GAMES CALLED OFF

The baseball games scheduled for today at Reynolds Road between Port Angeles Brown Bombers and Victoria Brown Bombers has been called off. It was announced today.

SH-SH!

He: You understand, dear, that it will be wise, for business reasons, to keep our engagement a secret.

She: Oh, yes, that's what I am telling all my friends.

SPORRI RIDES FOUR WINNERS AT VANCOUVER

Boots Buck-On to Victory in Ascot Handicap at Hastings Park

VANCOUVER, July 29 (CP).—Jockey Emil Sporri rode the Riverview Stables' Buck-On to victory in the $1,000 Added Ascot Handicap at Hastings Park today, winning easily over the favored Nakasun and Joey to pay $9.45, $3.75 and $2.40 for a $2 mutuel ticket.

Nakasun, which returned $3.30 and $2.35, stumbled when the break came and failed to catch the winner in the one mile and one-sixteenth feature. Joey, beaten by a head, was worth $2.40 to show bettors.

Jockey Emil Sporri rode three other winners besides Buck-On, bringing home Simtee in the third, Bowery Su in the fourth and Just Mrs. in the sixth.

Bowery Su beat Plenty Charm by one and one-half lengths after coming up on the rail entering the stretch. She paid bettors $5.70, $2.90 and $2.25. Plenty Charm was worth $6.30 and $2.85, while Stand In, third, paid $2.60.

The daily double, Paravant in the first to Happony in the second, paid $152.30. Today marked the end of a week's racing at Hastings, the horses moving to Lansdowne next week.

The results follow:

FIRST RACE—Mile and one-sixteenth
Paravant (Smolinski) $16.20 $4.20 $3.10
Swepen (Young) 10.85 4.90
Batting Knight (Millman) 2.80
Time, 1.49. Also ran: Brownifier, Clyde, Leyburn.

SECOND RACE—Six and one-half furlongs
Happony (Wilbourne) 28.10 $9.90 $4.80
Some Yam (Silvester) 3.30 2.60
Glacine (Sporri) 3.35
Time, 1.22 3-5. Also ran: Behov Miss Goldstream, Ynoca, Lady Goldstream, Terry 1st.

THIRD RACE—Seven furlongs
Simtee (Sporri) $5.00 $3.30 $2.90
In Chains (Christenson) 5.95 4.00
Irish Flag (Bailey) 6.10
Time, 1.29 2-5. Also ran: Fay Park, Scotch Jean, Spangle Hen, Rose Quince.

FOURTH RACE—Mile and one-sixteenth
Bowery Su (Sporri) $5.70 $2.90 $2.25
Plenty Charm (Smolinski) 6.30 2.85
Stand In (Driver) 2.60
Time, 1.48 1-5. Also ran: Chief Pilot, Lady Gold.

FIFTH RACE—Mile and one-sixteenth
Buck On (Sporri) $9.45 $3.75 $2.40
Nakasun (Wilbourne) 3.30 2.35
Joey (McCormick) 2.40
Time, 1.47 4-5. Also ran: Wracla, Mardido.

SIXTH RACE—Mile and one-sixteenth
Just Mrs. (Sporri) $8.50 $3.65 $3.05
Ynomi (Cox) 2.90 2.60
Quite Contrary (Smolinski) 4.90
Time, 1.49 2-5. Also ran: Maggie O'Boyle, Lo Self, Akahiloa, Tampa Lass, Omar John.

SEVENTH RACE—Two miles
Northern Lad (Bailey) $18.45 $10.00 $4.45
Sizable (Christenson) 19.65 7.30
Fogarty (Sporri) 3.10
Time, 3.44 1-5. Also ran: Mopeek, Sweet man, Sunny Knoll, Hazel King.

CAMPBELL IS NEW CHAMPION

Defeats Jack Westland, 3 and 2, in Final of Washington State Tourney

SEATTLE, July 29 (P)—Albert (Scotty) Campbell, of Seattle, signalized his return to golfing form today with a brilliant 3-and-2 victory over the favorite Jack Westland, to win the Washington State amateur championship.

The two former Walker Cuppers from Seattle ended their match on the thirty-fourth hole after a good-sized gallery disregarded a warm sun to watch bang-up shot-making.

Campbell's victory climaxed a remarkable four days of match play in which he was thirteen strokes under par. He tied the best mark made during both the state open and amateur this week when he turned in a sizzling five under par 68 in his morning round to wind up two up on Westland.

In the afternoon, Scotty slipped four strokes over par but still managed to play a smarter game than the tournament-wise Westland.

It was Campbell's first tournament victory of any consequence since he won the Canadian championship twice in a row a few years ago.

CAMPBELL IN LEAD

Campbell was two up at the half-way mark. Only once during the afternoon round did his margin slip as low as one up. That was on the twenty-second where he missed a four-footer by a bare inch. He went two up at the twenty-third when Westland three-putted. He was three holes ahead at the twenty-fourth when he stymied Westland.

Westland won the twenty-fifth, lost the twenty-sixth and won the twenty-seventh to hit the three-quarter mark still two down.

The turning point came on the thirty-second, where "Scotty" chipped beautifully within four feet of the pin and got his putt for a birdie four, while Westland required a par five. Campbell sent Westland dormie three at the uphill thirty-third as they halved in 4's.

They halved the thirty-fourth in 5's and shook hands.

It was a tough match for Westland, who recently won the Pacific Northwest amateur title at Victoria to lose, but he admitted "Scotty" was playing the better game during the day.

Canadian Golf Champion

KENNY BLACK

VANCOUVER shotmaker, who yesterday won the Canadian amateur golf title by crushing Henry Martell, of Edmonton, 8 and 6, in the thirty-six-hole final. By his victory, Black became the first player from Western Canada to hold the national championship. He reached the final in 1933. A member of the British Columbia Willingdon Cup team since the inauguration of the inter-provincial series, the twenty-six-year-old Mainlander won the British Columbia crown at Oak Bay this year with a 3 and 2 victory over Ted Colgate, Victoria golfer. He was runner-up to Jack Westland, Seattle, in the P.N.W. at the Royal Colwood Golf Club, going down to defeat at the thirty-seventh green.

DOUBLES UPSET FEATURES PLAY

Cox and Temple Knocked Out By Wilkinson and Wood In Invitation Semi-Final

Biggest upset in the Esquimalt invitation tennis tournament at the Hillcrest courts came yesterday when Eric Cox and Ivan Temple, seeded doubles combination, were defeated in a three-set semi-final match by I. Wilkinson and R. Wood. Cox and Temple started well by taking the first set 6-4, but Wilkinson and Wood turned the tables in the second, taking it easily with a score of 6-2, and followed up with a 6-3 win in the final set. The victors will meet R. V. Hocking and S. Jackson, who downed J. McPherson and J. Inglis, 6-2, 6-1, in the finals today.

Play advanced through the semi-finals in all competitions yesterday, and all draws will be final matches. In the men's singles, C. H. Rayment defeated H. Forse, in straight sets 6-2 and 6-4 and will play off for the championship with J. McPherson, who took a 6-1, 6-3 victory from E. Harbinson. Women's singles finalists are Mrs. A. Le Marquand, who edged out Miss J. Carrier in a three-set match with scores of 6-2, 4-6, 7-5; and Mrs. R. B. Mathews, who had an easier victory over Miss M. Rice-Jones, taking the match 6-3, 6-2.

Results of other games follow:

WOMEN'S DOUBLES

Mrs. R. B. Mathews and Mrs. A. Le Marquand won from Mrs. V. Hicks and Miss L. Northam, 6-3, 6-1.

Mrs. W. Erickson and Miss B. Boyce won from Mrs. Baylis and Miss L. Kitchen, 6-0, 6-0.

MIXED DOUBLES

Mrs. W. Erickson and E. Harbinson won from Miss B. Boyce and H. Rayment, 6-4, 8-10, 6-3.

VETERANS' DOUBLES

Lockley and Merston won from Batchelor and Shanks, 6-3, 6-4.

Estcourt and Whyte won from Major McDonald and Mills, 6-1, 6-4.

TODAY'S DRAW

1:00 p.m.—Final men's singles: C. H. Rayment vs. J. McPherson. Final women's singles: Mrs. A. Le Marquand vs. Mrs. R. B. Mathews.

3:00 p.m.—Men's doubles, final: R. V. Hocking and S. Jackson vs. R. Wood and J. Wilkinson. Women's doubles, final: Mrs. R. B. Mathews and Mrs. A. Le Marquand vs. Mrs. W. Erickson and Miss B. Boyce. Men's consolation singles, final: D. Humphries vs. N. McConnell.

4:00 p.m. — Veteran's doubles, final: McVane and Erickson or Lockley and Merston vs. Estcourt and Whyte or Clark and McLean.

5:00 p.m.—Mixed doubles, final: Mrs. W. Erickson and E. Harbinson vs. Mrs. Baylis and Temple or Mrs. Le Marquand and Hocking. Final women's consolation singles: Miss P. Lockley vs. Miss H. Peden.

BASEBALL LEADERS

NATIONAL LEAGUE

	W.	L.	Pct.
Cincinnati	58	30	.659
Pittsburgh	46	41	.529
Chicago	49	44	.527
St. Louis	46	42	.523
Brooklyn	44	43	.506
New York	43	46	.483
Boston	41	48	.461
Philadelphia	26	59	.306

AMERICAN LEAGUE

	W.	L.	Pct.
New York	65	25	.722
Boston	55	34	.618
Chicago	51	41	.554
Cleveland	48	41	.539
Detroit	46	46	.500
Washington	38	57	.400
Philadelphia	34	55	.382
St. Louis	26	54	.325

COAST LEAGUE

	W.	L.	Pct.
Seattle	72	47	.605
Los Angeles	70	51	.579
Sacramento	58	55	.515
San Francisco	60	57	.513
Oakland	55	66	.455
San Diego	53	64	.453
Portland	51	63	.447
Hollywood	52	68	.433

CRICKET SCORES IN OLD COUNTRY

LONDON, July 29 (CP).—Close-of-play scores in English County cricket matches started today follow:

Yorkshire 371 for six wickets (Barber 141, Leyland 114); vs. Surrey.

Essex 170 for two wickets; vs. Sussex.

Kent 162 and 43 for two wickets; Derbyshire 137.

Somerset 157; Northomptonshire 149 for four wickets.

Nottinghamshire 194; Middlesex 28 for no wickets.

Leicestershire 77 for two wickets, vs. Warwickshire.

Glamorgan 14 for no wickets; vs. Worcestershire.

Rain prevented play in the Lancashire-Gloucestershire match scheduled for Manchester.

Hampshire 4 for six wickets; vs. West Indies.

JOE ADDISON WINS HONORS AT BIG MEET

"Flying Cop" Leads Y.M.C.A. Tracksters to Victory At Highland Games

The flying spikes of Joe Addison, Victoria's fleet-footed cop, carried the stocky runner to the grand aggregate in track and field and grand aggregate in all events, for the second successive year, at the annual Highland gathering, staged by the Victoria Highland Games Association, at Macdonald Park, yesterday afternoon.

Addison performed the iron-man trick for Coach Archie McKinnon's flying "Y" squad, which figured prominently in the many events, in winning the 440 yards, the 120-yard high hurdles, the one mile, and placing second in the 880 yards, and third in the 100 yards.

The Victoria boy garnered twenty-three points, just nosing out J. Moore, husky Vancouver pavement pounder, who netted himself twenty points for his prowess in the weight tossing events. Moore carried off the shot-put, twenty-eight pound weight, caber tossing and stiff-handle hammer throw events.

Through his victories Addison again earned the Dr. J. D. Hunter Cup for track and field supremacy and the Williams Auckland Trophy for the grand aggregate in all events.

FLASHY SPRINTER

Young Campbell Williams, who hails from Nanaimo, was the pick of the sprinters. The Up-Island lad was off at the crack of the starter's gun in the century event, and ran like a deer, leading John Stewart, Victoria, and Addison, in the time of :10.1-5.

Williams repeated his earlier triumph in the 220-yard dash for junior boys. He led Art Brookman and Bill Clark, both of the Y.M.C.A., in the time of twenty-six seconds flat.

Stewart marked up better time in capturing the 220 yards, open, than the youngster, however. He overtook "Tiger" Rolfe, Vancouver, in the last 100 yards and managed to stave off the stretch drive of Addison who moved up rapidly from the outside lane. On the slow track, and running against a brisk breeze, the boys took :23.3-5 seconds.

Addison broke on top in the 440 yards and crossed the finishing line six feet in front of Bill Dale, flashy half-miler. Howard Ryan, Vancouver, finished third. The time was :54.2-5 seconds.

Dale set the early pace in the half mile, with Addison second, and Joe Hanlon third. The "flying cop" took over the lead at the 440-yard mark. Dale moved up again, however, in the final circuit of the oval and broke the tape just two feet in front of Addison. J. Fraser, Vancouver, trailed the leaders to capture show honors. The time was 2:11 2-5.

In the mile event, Joe Hanlon, who set a terrific pace for himself in the first quarter, wilted badly in the second round, and Addison went on top holding a steady pace. E. Shalzenburg, Nanaimo, kept close to Joe's heels and made a bid as they entered the home stretch. It was a grand finish as both runners stormed past the grandstand, with Addison gaining the nod by a whisker, and F. Willis, Y.M.C.A., pulling up third, in the time of 4:55 2-5.

VISITING GIRLS WIN

Visiting fair sex athletes dominated the women's events. Edna McDermid, Nanaimo speedster, ran away with the sprint events, while Margaret Bell, Vancouver, captured the high jump, and Darline Woodburn earned the sole local victory.

Miss McDermid won the sixty yards, with Ruth Rushton, also of Nanaimo, second, and Lois Carter, Victoria, third, in the time of 8 seconds flat. She also took the 110 yards, with Miss Rushton, the only other competitor, second. She ran the distance in :12 4-5.

Darline Woodburn made a jump of 21 feet 1 inch, to take first place in the broad jump for ladies, with Misses McDermid and P. Johnson, second and third, respectively. Margaret Bell cleared the bar at 4 feet 9 inches in the high jump, while Miss McDermid again earned a second, and Miss Wodburn was third.

Hugh Taylor, Nanaimo, bested Victoria's Hank Rowe, when he sailed over the bar at 5 feet 9 inches in the men's high jump. Fred Smith, Victoria, who won the hop, step and jump with a mark of 42 feet 11 inches, was third. Two other Y.M.C.A. jumpers, A. Brookman and Les Peterson, followed in that order.

Brookman sailed through the air for a distance of 21 feet 1 inch, to win the broad jump, with Smith runner-up, and R. Cray, Vancouver, a close third. The Y.M.C.A. No. 1 team bested two other quartettes from McKinnon's squad in capturing the 880-yard medley relay.

COMPLETE RESULTS

100 yards, open; men: 1, Campbell Williams, Nanaimo; 2, John Stewart, Victoria; 3, Joe Addison, Victoria. Time, :10 1-5.

220 yards, open, men: 1, John Stewart; 2, Joe Addison; 3, T. Rolfe, Vancouver. Time, :23 3-5.

440 yards, open, men: 1, Joe Addison; 2, Bill Dale, Victoria; 3, Howard Ryan, Vancouver. Time :54 2-5.

880 yards, open; men: 1, B. Dale; 2, J. Addison; 3, J. Fraser, Vancouver. Time, 2:11 2-5.

One mile, open; men: 1, J. Addison; 2, E. Shalzenburg, Nanaimo; 3, F. Willis, Victoria. Time, 4:55 2-5.

100 yards, junior boy (under eighteen): 1, Campbell Williams; 2, A. Brookman, Victoria; 3, Bill Clark, Victoria. Time, :10 4-5.

220 yards, junior boys (under eighteen): 1, Campbell Williams; 2, A. Brookman; 3, B. Clark. Time, :26 flat.

100 yards, junior girls: 1, Ruth Rushton, Nanaimo; 2, Phyllis Johnson, Victoria; 3, Lois Carter, Victoria. Time, :12 4-5.

60 yards, ladies: 1, Edna McDermid, Nanaimo; 2, Ruth Rushton; 3, Lois Carter. Time, :8 flat.

110 yards, ladies: 1, Edna McDermid; 2, Ruth Rushton. Time, :12 4-5.

Broad jump, ladies: Darline Woodburn, Victoria 2, E. McDermid 3, P. Johnson. Distance, 21 feet 1 inch.

High jump, ladies: 1, Margaret Bell, Vancouver; 2, E. DeDermid; 3, D. Woodburn. Height, 4 feet 9 inches.

120 yards, high hurdles: 1, J. Addison; 2, R. Shepherd; 3, R. Cray, Vancouver. Time, :18 4-5.

Caber tossing: 1, R. Moore, Vancouver; 2, Bill Thompson, Victoria; 3, A. Briggs, Victoria.

Shot-put: 1, R. Moore; 2, B. Moore; 2, B. Thompson; 3, N. Willis, Victoria. Distance, 41 feet 10 inches.

28-pound weight: 1, R. Moore; 2, B. Thompson; 3, A. Briggs.

High jump: 1, Hugh Taylor, Nanaimo; 2, Hank Rowe, Victoria; 3, Fred Smith, Victoria. Height, 5 feet 9 inches.

Hop - step - and - jump: 1, Fred Smith; 2, A. Brookman; 3, Les Peterson, Victoria. Distance, 42 feet 11 inches.

Broad jump: 1, A. Brookman; 2, F. Smith; 3, R. Cray. Distance, 21 feet 1 inch.

880 yards, medley relay: Y.M.C.A. No. 1 team.

Hammer throw, stiff handle: 1, R. Moore; 2, B. Thompson; 3, A. Briggs.

Quoiting: 1, W. Peterson, Victoria; 2, A. Wilson, Vancouver; 3, S. Watt, Victoria.

Grand aggregate, track and field: Joe Addison.

Grand aggregate, all events: Joe Addison.

Provincial Net Tournament to Begin Tomorrow

One of Largest Entries on Record Will Commence Week's Play for British Columbia Titles at Victoria Lawn Tennis Courts—Strong Outside Delegation to Compete

An exceptionally large number of contestants will be on hand at the Victoria Lawn Tennis Club courts tomorrow morning for the opening of the British Columbia open tennis tournament, major tennis event of the year for Victoria and Vancouver Island. One of the largest and strongest outside delegations that has invaded Victoria for years will be here for the tourney, which should see some of the smartest play ever witnessed on local courts. In addition to the visiting racquet experts, the best of Victoria's players—and they are getting stronger every year—will be out to battle for their share of the laurels.

Among the visiting players who will take part are most of the winners in the Western Canada championships, held at Vancouver last week. There will be a large group of brilliant net stars from California, and a strong delegation from Vancouver. In the latter group will be Eleanor Young, capable woman player, who will be here to defend the British Columbia singles championship she won here last year.

In all there will be 200 entries in the various competitions, with British Columbia championships at stake in each event. The matches will occupy the whole of the coming week, with finals to be played in all competitions next Saturday.

Repeated efforts of the tournament officials to arrange for Jack Bromwich and Harry Hopman, Australian Davis Cup stars who were winner and runner-up, respectively, in the Western Canada singles championship competition in Vancouver, to play here, have been unsuccessful. The Australians had previous playing engagements in the East which they were unable to break.

TOMORROW'S DRAW

Tomorrow's draw, consisting of thirty-two games, follows:

11:00 a.m.—E. E. McCallum vs. R. Simon (Los Angeles). R. Odman (Seattle) vs. D. Sullivan (Los Angeles). J. R. King (San Francisco) vs. R. V. Hocking. J. Ringwalt (Omaha) vs. P. Guilford (Los Angeles). T. Hobart (Berkeley) vs. J. Tunnel (Los Angeles). G. Kirby (Vancouver) vs. W. Davis (Portland). Dr. M. Cheney (Los Angeles) vs. L. Hall (Bakersfield).

2:00 p.m.—J. Angus vs. T. Chambers (Los Angeles). F. Sporron-Fielder (San Francisco) vs. J. Gurley (Sacramento). W. E. Knotts vs. W. Canning (Sacramento). D. Peck (Seattle) vs. A. C. Brand. G. Amonette (Berkeley) vs. T. Brown (San Francisco). Miss P. Merrix vs. Miss A. Lawson (Sacramento). Miss J. Broake (Santa Monica) vs. Miss G. Moran (Santa Monica).

3:00 p.m.—Mrs. L. Gates (San Francisco) vs. Miss C. Miner (Long Beach). Miss S. Catton (Alameda) vs. Miss H. Wright (Seattle). Dr. E. E. Bartosh (Los Angeles) vs. Mrs. A. L. Harper (Berkeley). Miss J. Murphy (Los Angeles) vs. Miss A. Peden. Miss E. Young (Vancouver) vs. Mrs. Goodland. Miss A. Niland (Los Angeles) vs. Miss J. Eckhardt (Vancouver). Miss F. Umphred (Berkeley) vs. Miss D. Marley (Vancouver).

4:00 p.m.—E. Cox vs. W. H. Hoogs (Honolulu). Nead-Woodson (Los Angeles) vs. R. Wood. C. Cheney (Los Angeles) vs. J. C. I. Edwards. H. Bennett vs. J. Ritchie (Vancouver). Miss M. H. Doeg (Santa Monica) vs. Mrs. S. P. Birley. Mrs. E. Martin (Vancouver) vs. Miss H. Gurley (Sacramento).

5:15 p.m.—G. Gray vs. W. H. Hoogs III (Berkkeley). R. S. Phillips vs. P. Smith (Seattle). W. Reedy (Beverley Hills) vs. J. Fraser. T. Coulthard (Berkeley) vs. M. Richardson.

6:00 p.m.—G. Briscoe vs. A. Davis (Portland).

UNANIMOUS

Gladys—"Are you asking Gwen to your party?"

Joan—"No. My husband doesn't like her."

Gladys—"I see. And what about Mollie?"

Joan—"No, dear. My husband likes her."

BRAKES
TESTING FREE
SPECIALIZED SERVICE
ALL TYPES OF BRAKES RELINING AND ADJUSTING
BOULTBEE
(VICTORIA), LTD. 1100 YATES ST.

It's easy to Say— "UDL RYE" Try it!

This advertisement is not published or displayed by the Liquor Control Board or by the Government of British Columbia.

BIG VALUES IN CIGARETTE TOBACCOS
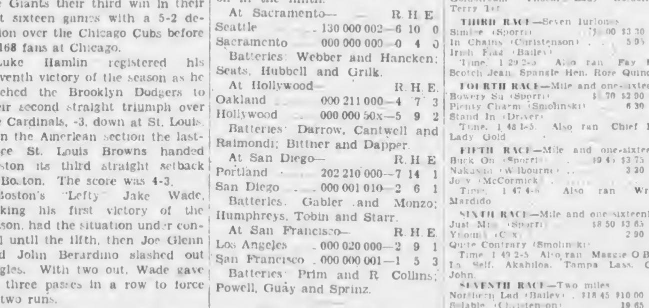

YOUR CHOICE OF THE FINEST CIGARETTE TOBACCOS OBTAINABLE 10¢
YOU CAN ALSO BUY THEM IN HALF-POUND TINS

FEET THAT BURN and ITCH — are usually a sign of Athlete's Foot—an ingrowing fungus that digs deep into the skin—then thrives and spreads rapidly. Scoot—the new scientific treatment—penetrates and kills the Athlete's Foot fungus at its source—quickly, safely, surely. Scoot is a cooling, snow-like cream. Does not stain. Handy tube only 50c.
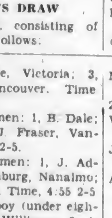
Scoot for ATHLETE'S FOOT

DON'T OPERATE For ENLARGED PROSTATE Or Any Urinary Ills of Men
CONSULT US
Book on "Loss of Manhood and Other Ills of Men," with treatment for Enlarged Prostate WITHOUT OPERATION. Diagnosis Form. Testimonials and advice in plain envelope. Free by mail. Our Specialty—Treatment by mail without personal interview.
ENGLISH HERBAL DISPENSARY, LTD.
1250 Davie Street, Vancouver, B.C. Established in Vancouver 15 Years
Consultation by appointment ONLY. Phone Trinity 3515

W. & J. WILSON
Established 1862
Jaeger Woollens — Burberry Coats
Men's and Boys' Clothes
1217 GOVERNMENT STREET PHONE G 5013

SORTEADO SCORES UPSET VICTORY AT INGLEWOOD

Argentine Champion Carries Off Honors In Aloha Handicap

Ralph Neves Pilots C. S. Howard's Thoroughbred To Victory at Hollywood Park—Specify Runs Second—Cravat, Heavy Favorite, Third

INGLEWOOD, Calif., July 29 (AP).—Sorteado, Argentine champion, flashed over the one-and-a-half-mile course in 2:29 for an upset victory in the Aloha Handicap at Hollywood Park today.

Ralph Neves rode the Charles S. Howard steed to triumph in the feature race of the concluding day of the park's forty-four-day meet.

Pete Baroni's Specify, with Jockey Charles Corbett up, ran second, with the top-weighted, heavy favorite, Townsend B. Martin's Cravat, third. Jackie Westrope rode Cravat.

Sorteado paid $23, $8.60 and $3.80. Specify returned $6 and $3.40, and Cravat $2.40.

Also rans were Mount Vernon II, Big Ed, Wildland and Gosum. The handle at the gates was $143,823.

Mount Vernon II held the previous track record of 2:32.

Sorteado, showing much improvement over recent efforts, followed the pace of Specify closely to the stretch, then went to the front and in the last sixteenth drew out easily.

Specify held to a steady pace throughout.

CRAVAT BADLY OUTRUN

Cravat, badly outrun early, pushed up nearing the stretch, then weakened. The others were clearly outclassed.

Net to the winner was $9,474, with $3,000, $2,000 and $1,000 the earnings of the next in order. N. A. Howard's Gosum was fourth.

It was Charles S. Howard's second important victory in a week. His Kayak II, withdrawn from the Aloha Handicap because his owner refused to send him postward with 132 pounds, won the $50,000 Hollywood Gold Cup last week.

HOLLYWOOD PARK, July 29.—Results here today follow:

FIRST RACE—Mile and one-sixteenth:

Carilre (Taylor)	$27.60	$15.40	$9.60
Rodney Pan (Young)		8.20	5.60
Sporting Green (Robertson)			4.80

Time, 1:47 2-5. Also ran: Hasorm Ele, Holofol, Shasta Play, Crystal Glenn, Sturlo, Penchen, Donna Jean, Sweet Mystery, Wild Top.

SECOND RACE—Five and one-half furlongs

Royal Crusader (Woolf)	110.40	$3.20	$2.20
Ariel Time (Renick)		2.80	2.20
Tickabrule (Westrope)			2.20

Time, 1:06 1-5. Also ran: Chief Pickum, Sunbox, Hayling, Rose Cherokee, Wilma Ann.

THIRD RACE—Mile and one-quarter:

Kandahar (Leishman)	$6.20	$4.00	$3.40
Dark Accent (Knapp)		5.00	3.20
Uslino (Young)			4.40

Time, 2:05. Also ran: Mary Allen, Flashing Colors, Jargo.

FOURTH RACE—Six furlongs

Deline Bank (Miller)	$19.00	$7.00	$4.40
Indiantown (Balaski)		3.60	3.00
Southern Belle (Young)			5.40

Time, 1:11 4-5. Also ran: Peaf Slar, Balkan War, Kumreigh, Rocco, Foam, Royal Peaat.

FIFTH RACE—Mile and one-eighth:

Dip (Corbett)	$18.00	$9.60	$5.00
African Queen (Young)		22.40	8.40
Monsweep (Siler)			3.40

Time, 1:51 4-5. Also ran: Oblivious, Stepby, Crius, Count Dean, Hilsinger, Danfield.

SIXTH RACE—Six furlongs

Lasse (Ward)	$38.00	$14.80	$8.20
Lavengro (Knapp)		8.80	5.00
Olimpo (Balaski)			4.80

Time, 1:11 1-5. Also ran: Arigolal, Lyn Billy, Pit Bull, Rolling Ball.

SEVENTH RACE—Mile and one-half.

Sorteado (Neves)	$23.00	$8.60	$3.80
Specify (Corbett)		6.00	3.40
Cravat (Westrope)			2.40

Time, 2:29 (new track record). Also ran: Mount Vernon II, Big Ed, Wildland, Gosum.

EIGHTH RACE—Mile and one-half

Sky Brush (Miller)	$11.40	$6.00	$4.40
Poilezza (Martin)		7.40	4.60
Enimrac (Young)			3.80

Time, 2:34 3-5. Also ran: First Bid, Bold Courtier, Anhelation, Moveaway, Jungo.

WASHINGTON PARK, July 29.—Overnight entries for Monday follow:

FIRST RACE—Five and one-half furlongs

Palsie	118
Born to Run	118
Trimmed	118
Sudden Thought	113
Sun Dodger	118
Jeans Pride	118
Trim Stepper	115
Mighty Fine	118
Rosella	115
Conman	118
Fan Dandy	118
(A) Alhalon	118
Ming Ling	118
Valdina Madcap	115
(A) Alpoise	115

SECOND RACE—Six furlongs:

Wise Attorney	112
Panfun	108
Flagabout	105
Linter	103
Canlwell	118
Ideal Fungi	110
Learner	103
Oddesa Upset	110
El Juez	105
Bonnie Gray	102
Mr. Mile	113
Sis Lottie	100
Boycott	113
Buttons B.	105
Bobbin	103
High Top	110
Red Moss	113
Dolly Whisk	108

THIRD RACE—Six furlongs:

Boston Sound	110
Anna Grand	109
Working Girl	105
Aureate	112
Lady Thirteen	112
Little Empress	107
Fleeting Moon	104
Aglow	105
Transport	119
Moorish	112
Barbara S.	107
Miss Balko	107
The Boxer	109
Sadie F	114
Charmed One	109
Cherovan	119
Sandy Bill	[illegible]
Busy Lutrecia	109

FOURTH RACE—Seven furlongs:

Flip Flap	110
Joyride	115
Chance Ray	115
Wise Fox	110
Melodist	112
Ocean Roll	106
Prince Derek	111
Mightily	108
Detroit Bull	107

FIFTH RACE—Six furlongs:

(B) Joe Schenck	118
Bucking	113
Dusky Prince	110
(B) Rifted Clouds	108
Night Editor	115
Floragina	100
Prairie Dog	102
Grass Cutter	116
Kings Blue	114
Flying Lill	116

SIXTH RACE—Mile and seventy yards

Oddesas Pride	112
Shining Sun	114
Playmay	109
Holl Image	120
Dissembler	107
Grand Day	114
Morris Griner	115
Tiger Teddy	114
My Ponne	109
Sign Up	105
Vassar	104

SEVENTH RACE—Mile and one-eighth:

Rich Girl	107
Smith David	112
Captain Jinks	114
Lady Fitz	109
Natalie Alice	104
Intrip	104
Pennilat	114
I Chase	104
Silver Braid	114
Parity	114
Rail Down	109
Campo Falso	109
Grecian King	114
Lemiserable	109
Park City	109
Queenie	109

EIGHTH RACE—Mile and one-eighth

Tranafun	104
Bachelors Dower	114
Fanden	117
Flaming Play	117
Sarah Justice	104
Tristrap	109
Linnie Kate	104
Bit o' Black	109
Colorist	114
Witty Lass	104
Proof	104
Black Sergeant	109
Tell Why	109
Blue Sheets	114
Malmaison	109

First post, 11:15 a.m.

MINOR BASEBALL GAMES THIS WEEK

Minor baseball league games carded this week are as follows:

MIDGETS

Monday

Esquimalt Meat Market vs. Douglas Rovers, Bullen Park.

Douglas Dodgers vs. Foul Bay Cubs, Beacon Hill Park.

Oak Bay Aces vs. Fernwood Giants, Oak Bay Park.

Wednesday

Foul Bay Cubs vs. Douglas Rovers, Beacon Hill Park.

Douglas Dodgers vs. Oak Bay Aces, Hollywood Park.

Esquimalt Meat Market vs. Fernwood Giants, Bullen Park.

Games commence at 10 o'clock.

JUVENILES

Tuesday

South Park Bees vs. Central Sluggers, Beacon Hill Park.

Thursday

South Park Bees vs. Oak Bay Sox, Beacon Hill Park.

Games commence at 10 o'clock.

JUNIORS

Monday

Victoria City vs. Oak Bay Tigers, Oak Bay Park.

Bees vs. Foul Bay Giants, Beacon Hill Park.

Wednesday

Oak Bay Tigers vs. Bees, Oak Bay Park.

Victoria City vs. Victoria West, Beacon Hill Park.

Friday

Foul Bay Giants vs. Bees, Beacon Hill Park.

Oak Bay Tigers vs. Victoria West, Oak Bay Park.

Games commence at 6 o'clock.

Covers First Sack For Davidans

BABE CHARTER

HUSKY first-sacker of the colored House of David ball tossers, who will be at his regular berth when the Davidans oppose the Victoria All-Stars on Friday and Saturday at Royal Athletic Park. The clubs play at 6 o'clock on the first day, and at 2:30 o'clock and 6 o'clock on the second day. Charter is a heavy sticker and a source of worry to opposing hurlers.

CANADIAN XI IS DEFEATED

Beaten by English Schools' Side in Final Old Country Match

LONDON, July 30 (CP).—Touring Canadian college cricketers started a week of sightseeing today after winding up their schedule with a match at Lord's, Saturday, against an English public schools eleven. The Canadians and their opponents will sail for the Dominion, August 5, the English students embarking on a playing tour of Quebec, Ontario and Manitoba.

Under cloudy skies, the English team proved too strong for the Canadians, compiling 201 for seven wickets, after dismissing the visitors for 179 runs. It was the first time a Canadian schoolboy team had appeared at the famous home of Marylebone Cricket Club, cricket's governing body.

Since they arrived in England early in June, the Canadians played eleven matches, winning one and losing four. Five matches were drawn and one was abandoned without a ball being bowled. They ran into a spell of rainy weather, and two encounters were ended abruptly after very little play.

"All the boys are fit and have had a fine time," said John C. Ashburner, Ridley College master, who is in charge of the tour. "They learned a lot about Old Country cricket—and English weather."

TOP SCORER

L. J. Ashburner, Ridley, was top scorer for the visiting team, with 35; J. R. Henderson, Upper Canada College, Toronto, and captain of the eleven, making a useful 31. R. C. Lynch, St. Peter's, York, and R. J. A. Darwin, Ridley College, did no damage to the Canadians, who were dismissed shortly after lunch. Lynch took three wickets for thirty-five runs and his colleague three for 45.

Seventeen-year-old J. G. Larkins, of Charterhouse, sent the English students off to a good start by hitting up seventy-two runs, and 160 runs were up for three wickets. Andrew Johnston, of Brentwood College, Victoria, captured three wickets for 46, and Ashburner three for 52.

SLIGHTLY OUT

A young Air Force officer, learning his job in Egypt, was working with a sextant to discover his exact position. As they flew high over the Pyramids he suddenly turned to the pilot and shouted: "Take off your hat!"

"Why?" the bewildered pilot shouted back.

"Because, according to my calculations, we are now in St. Paul's Cathedral."

Sign for Title Bout in September

Shaking Hands After Signing the Papers for a Heavyweight Championship Fight to Be Held in Briggs Stadium, Detroit, Michigan, on September 20, are Champion Joe Louis (Left) and Challenger Bob Pastor. John J. Hettche, Michigan Boxing Commissioner, Separates the Pair.

CALIFORNIANS TO PLAY HERE

Champions and Ranking Players Will Compete in Provincial Net Tourney

VANCOUVER, July 29 (CP).—At least forty-eight players who played in the Western Canada tennis championships will enter the British Columbia championships at Victoria Lawn Tennis Club, it was learned tonight.

Among them is May Hope Doeg, of Santa Monica, who won the ladies' title in the Western Canada championships. The twenty-three-year-old girl is the Pacific Northwest and Washington State champion. Helen Gurley, runner-up for the Western Canada title, also will contest the provincial title.

Shirley Catton, little San Francisco junior titlist and winner of the girls' under-eighteen championships at the Western Canada tournament, will also make the trip.

Tom Chambers, the twenty-year-old youth who drove 2,400 miles from Des Moines, Iowa, in fifty-one hours to play in the Western Canada championships, will be one of the strong men among the invaders. Others include Ed Amark, San Francisco, Pacific Northwest champion; Gunny Amonette, Berkeley; Larry Hall, Bakersfield, Calif.; Bill Reedy, of San Francisco, who was men's doubles finalist here with Hall.

"VETERAN" ACTOR ASKS FOR RELIEF

OKLAHOMA CITY, July 29 (AP).—A "veteran" movie actor came out of work at the age of five. Gordon Lee, applied for unemployment compensation, today.

The recent player in juvenile (Our Gang) comedies claimed a chair in the offices of the State Department of Labor's compensation division, stated he had been without work since last May 12, and scrawled an "X" upon his application.

His mother, Mrs. Eva Lee, Hollywood, also affixed her signature. She explained her son had been a child actor since he was nineteen months old.

Hobbs: "Scribbler has no fewer than nine plays rejected." Lobbs: "What is he doing now?" Hobbs: "Writing essays on the decline of the drama!"

According to Culbertson

"Dear Mr. Culbertson: My friends have repeatedly told me that you have been known to charge for your advice, and have asked me to give up the idea unless I was willing to pay for information. I have repeatedly contended that a columnist of your renown would not gain anything by such an action. Since I am a school teacher, it is needless to say that, if such a bill were to be paid by me, I am very much afraid that I should have to abandon the idea of seeking information. I would like, however, to prove to my friends that this accusation is untrue.

"Last night two of my colleagues and I entertained a visiting professor at bridge, the result being that I now am writing my first letter to an authority on the subject of that game.

"I am not an excellent student of bridge (as my friends frequently remind me), but I am one of those hard headed individuals who believes he is right until proved wrong.

"The hand that I am inclosing herein was played at contract, with as little adherence to the rules of the game as is possible for professors. The actual question in my mind is this: Did I (East) err in passing my partner's double on the second round of bidding? The hands are as follows:

"South, dealer.
"Both sides vulnerbale.

NORTH
♠ 10 9 5 2
♥ 10
♦ 8 7 5
♣ J 10 9 8 2

WEST
♠ A K 6 3
♥ A J 6
♦ Q J 4 2
♣ Q 6

EAST
♠ Q J 8
♥ 9 3 2
♦ 9 6 3
♣ A 5 4 3

SOUTH
♠ 7 4
♥ K Q 8 7 5 4
♦ A K 10
♣ K 7

"The bidding (both sides vulnerable):

South	West	North	East
1 ♥	1 ♠	Pass	Pass
2 ♥	Double	Pass	Pass
Rdble	Pass	Pass	Pass

"West led the club queen. East won and returned the heart nine. Declarer ducking. West won with the jack. The club six then was led and won by declarer. The heart king was taken by the ace and the spade ace was cashed, followed by a lead of the three spot, won by partner's spade queen. The spade jack was returned, declarer ruffing. Declarer played the ace of diamonds and the remaining trumps, on which West obligingly tossed his jack of diamonds in order to protect his king of spades. At this point, declarer let out an exultant shout: 'Made it, doubled and redoubled, game and rubber!' He then laid down the king of diamonds, catching West's unguarded queen—L.B., Louisiana."

First let me repeat (for at least the fiftieth time) that I do not charge for advice. I cannot understand how a rumor so obviously absurd can remain in circulation.

Now for the technical points involved. My correspondent (East) may not be an "excellent student of bridge," but his hardheadedness is, in this case, completely justified. West's double of two hearts was not a takeout or informatory double in any system! This was another of those cases where a player obviously "changed his mind" in the course of the bidding. Having failed to make the proper bid on the first round, that is, to have doubled one heart, West became panicky at the thought that he had not fully disclosed his strength, and attempted the impossible, to correct his first error by making a bid (double) that now had an entirely different meaning. East merely followed orders by leaving in the double.

I must admit, however, that I am bewildered by the fact that the two heart double was fulfilled. Since there was no possible entry to the dummy, declarer should have lost two spades, two hearts, one diamond and two clubs, for a two trick penalty. West's defence, including his opening lead, was so horrible that it seems a bit thick for him to have offered any criticism of his partner's bidding.

TUESDAY'S HAND

South, dealer.
East-West vulnertble.

NORTH
♠ K 6
♥ Q J 7 6 4 3 2
♦ J 7 3
♣ 4

WEST
♠ Q J 10 7
♥ K 10 5
♦ Q
♣ A K Q 8 3

EAST
♠ A 8 5
♥ A 8
♦ A K 10 6 2
♣ J 10 7

SOUTH
♠ 9 4 3 2
♥ 9
♦ 9 8 5 4
♣ 9 6 5 2

Mr. Culbertson will discuss this hand in Tuesday's column.

Seattle Softballers Divide Series With Victoria Ball Nines

Visitors Drop Afternoon Game to New Method Laundry, 5-4—Defeat Victoria Longshoremen, 7-4, in Nightcap—Play-Offs Billed This Week

Manager Chuck Durgan's Public Market Centre softballers from Seattle, broke even in yesterday's twin bill exhibition series played at Royal Athletic Park. Visitors dropped the eleven-inning matinee attraction, 5-4, to a scrappy New Method Laundry nine, but came back in the nightcap to defeat the Victoria Longshoremen, 7-4.

Sound City softballers looked their best in the evening battle and turned in some smart ball. Their exhibition in the slow yet exciting afternoon game was far below that of last season.

George "Porky" Andrews' bat was the big noise for the laundrymen, accounting for three of their five runs. The husky centrefielder clouted a homer in the second frame, with one man on, and drove in another run in the fourth. Bobbles by the visitors accounted for the other two markers scored by the Victoria softballers.

Seattle broke into the scoring column in the third frame of the afternoon game when they pushed one run across the plate. They added two in the seventh, and their fourth and final tally in the eighth when Miller poled out a four-base blow with the cushions empty.

Laundry worked three pitchers, Turner, Buddell and Byers each working three innings in that order.

Score by innings—		R.	H.	E.
Seattle	001 100 020 00—4	7	5	
New Method	020 100 100 01—5	10	4	

Batteries: Daggett and Clarke; Turner, Buddell, Byers and Berry.

SEATTLE WINS NIGHTCAP

Scoring most of their runs from Bill Teskey, 230-pound Stevedores' hurler, Seattle took the evening game, 7-4. Longshoremen held the lead for five games, but when the visitors took the lead in the sixth frame they were never headed.

Visitors outhit the locals, 12 to 8, with McLellan, starting hurler, giving up five of the even dozen base blows. Seattle scored two runs off the longshoremen's first pitcher.

Miller, visitors's second sacker, hit his second homer of the day in the fourth, with none on. Dale clouted a circuit drive for the locals in the eighth. The sacks were empty at the time.

Score by innings—		R.	H.	E.
Seattle	010 103 101—7	12	1	
Longsh'men	102 001 000—4	8	3	

Batteries—Fountain and Clarke; McLellan, Teskey and Knapp.

PLAY-OFFS TO START

Local nines will continue play-offs this week with a number of important games. New Method and Douglas Tire, senior "A" clubs, will swing into action on Tuesday evening at Royal Athletic Park in the first of the best-of-three series to decide which club shall battle the Victoria Longshoremen in the finals. The clubs will play again on Thursday.

"B" section play-downs will resume on Wednesday evening between the Young Liberals and Esquimalt A.A. The Liberals had a one-game lead last week and will be out to take the series and represent the section in the city play-downs.

Other sections will be busy in play-off games this week.

Schedule follows:

"A" SECTION

Play-offs (best of three).

Tuesday

New Method Laundry vs. Douglas Tire, Athletic Park; McClure and Restall.

Thursday

Douglas Tire vs. New Method Laundry, Athletic Park; Stock and Tooby.

"B" SECTION

Play-offs.

Wednesday

Young Liberals vs. Esquimalt Athletics, Upper Central Park; McClure and Renfree.

Friday

(If necessary).

Esquimalt Athletics vs. Young Liberals, Victoria West Park; McClure and Tooby.

"C" SECTION

Play-offs (sudden death). (Toss up for home team).

Monday

Harknett Fuel vs. Lemon, Gonnason, Upper Central Park; Stock and Gent.

Wednesday

Cameron Lumber vs. Winner of Harknett Fuel and Lemon, Gonnason play-off, Victoria West; Sayer and H. Tooby.

Friday

Winner of Harknett Fuel and Lemon, Gonnason play-off vs. Cameron Lumber, Upper Central Park; Gent and B. Muir.

WOMEN'S LEAGUE

Wednesday

Puritys vs. Saanichton, Queens-Quadra; Gent.

Cardinals vs. Adverts, Lower Central Park; F. Tooby.

Thursday

Saanichton vs. Saanichton, Saanichton; Smethurst.

Friday

Hunt's Garage vs. Puritys, Sidney; E. Brown.

Spencers vs. Saanich Young Liberals, Queens-Quadra; McCoy.

Cardinals vs. Bye.

POODLE DOG KNOCKOUT CUP

Tuesday

V.L.A. vs. Spencers, Victoria West; Renfree and Casilio.

I.O.O.F. vs. Times, Spencers Park; Gent and McCoy.

Thursday

V.M.D. vs. Harknett Fuel, Spencers Park; Gent and McCoy.

I.B.S. vs. Cameron "C," Victoria West; Restall and Sayer.

Friday

Douglas Tire Service vs. Metchosin, Lower Central Park; Stock and Sayer.

LOANS BILL IS AMENDED

U.S. Senate Approves Measure to Protect Private Enterprise

WASHINGTON, July 29 (AP).—The United States Senate approved tonight, forty-five to twenty-four, an amendment to the administration's $1,640,000,000 lending bill designed to prevent Government interference with existing private enterprise.

Soon after adopting this proposal by Senator O'Mahoney (D.-Wyo.), the chamber agreed to limit debate on the lending measure and recessed until Monday.

The agreement, limiting Senators to fifteen-minute speeches, was obtained by the administration leadership after many previous attempts to hasten a vote had proved futile.

HEAVY REDUCTIONS

Sentiment for reduction of the lending programme spread from the Senate to the House banking committee during the day, bringing about an $850,000,000 reduction in the measure at that group's hands.

The banking committee recommended House passage of a curtailed bill carrying a total of $1,950,000,000.

The bill before the Senate already had been cut down to $1,640,000,000. When first introduced by administration leaders, the legislation carried $2,800,000,000.

Before it recessed, the Senate accepted by a voice vote an amendment by Senator Tydings (Dem., Md.) to prohibit political contributions by labor unions or other organizations except with the foreknowledge of their members.

Tydings indicated during debate that the amendment was aimed at such loans as the $470,000 advance made to the Democratic party in 1936 by John L. Lewis' United Mine Workers.

PROTECT INTERESTS

The O'Mahoney amendment provides that none of the proposed $350,000,000 of public works loans could go for projects in any field which private enterprise already was serving adequately. It provides also, however, that if the owners of a private business refuse a "reasonable" public offer to purchase, then Government funds could be used for the construction of a competing enterprise.

The loan authorizations which the committee-approved measure carries, and the amounts of reductions it makes in the Administration requests, are as follows: $250,000,000 for railroad equipment (reduced $250,000,000); $500,000,000 for roads (reduced $250,000,000); $400,000,000 for farm tenant aid (reduced $200,000,000); $350,000,000 for public works (unchanged); $350,000,000 for rural electrification (reduced $250,000,000); $100,000,000 for export-import bank to finance exports of American goods.

At the Hotels

DOMINION

J. F. Burton, San Francisco; G. Allison, Kamloops; Mr. and Mrs. C. A. Wickersh, Berkeley; R. Moore, Pipe-Major Esson, Mrs. J. Harris, Miss J. Harris, Vancouver; Miss L. G. Young, Miss J. C. H. Allen, Chicago; Mr. and Mrs. W. O. Ridge, Sydney, Australia; J. Maher, J. Stewart, M. Daggett, C. R. Durgan, E. James, K. Miller, J. Burton, J. Gray, L. Olmstead, L. Walsh, J. Fountain, B. Kiltchi, E. Clark, Seattle; Miss F. J. Legge, Hopedale, Mass.; Miss D. Brennan and Miss D. Hardwick, Seattle; Misses M. and L. Flint, Winter Hill, Miss J. A. and J. Wentworth, Somerville; G. Genser and family, Salmas, Cal.; D. Campbell, Youbou; Mr. and Mrs. W. L. Todd, Dallas, Texas.

OLD CHARMING INN, OAK BAY

Miss Isabel Halstead, Calgary; Mr. and Mrs. A. E. Robertson, Kansas City; Mr. and Mrs. Philips Beck and son, Portland; Misses Catherine Campbell, Jean Walker and Doris Liddicoat, London, Ont.; Mr. and Mrs. D. Dano, New York City, Mr. and Mrs. Arthur Smith, Mr. and Mrs. J. G. Zabriskie, Mr. and Mrs. E. H. Beebe, Honolulu.

BEVERLEY

Mrs. A. M. Cross and niece, London, Eng.; C. J. Ball, Clayburn, B.C.; C. M. Hollington, Seattle; W. S. Renolds, Vancouver; L. McQuarrie, L. Martin, Nesbett, Man.; Mr. and Mrs. E. J. Young, Port Alberni; Mr. and Mrs. E. Simons, Vancouver; F. L. Guberlet, Seattle; Mrs. H. Spinks, Duncan; Miss Evelyn Foster, Vancouver; Miss Jean Arnet, Edmonton; Mr. and Mrs. F. G. Parkes, Calgary; Mr. and Mrs. F. L. Thompson, Olympia; Miss Helen E. Thompson, Cederville, Ohio; Mr. and Mrs. A. T. Clark, Vancouver; Bertina Becker, New York City; Mr. and Mrs. D. S. Knox, Moose Jaw; Mr. and Mrs. Henry Stieger, Longacre, Wash.; A. L. Salmon, Salt Spring Island; Mrs. T. Storie, Master Storie, Prince Rupert; W. Hansen, Jack Hansen, Hollywood; Helena Burk, Vancouver; G. Cameron, Sidney; Mr. and Mrs. S. T. Mains, Vancouver; Leila Robertson, Fanny Bay; Mr. and Mrs. Ben Olsen, Seattle; A. Macdougall, Ottawa; Mr. and Mrs. R. Burrough, Edmonton; Mr. and Mrs. A. Richardson, Miss M. Richardson, Winnipeg; Mr. and Mrs. Hallett, Brandon, Man.

GLENAIRLEY, EAST SOOKE

Dr. and Mrs. John Bickle and daughter, Mr. and Mrs. T. M. Torgerson, Master Lee Torgerson, Theron Torgerson, Ellensburg, Wash.; Mrs. B. Croft, Master Allen Croft, San Francisco; Mr. and Mrs. G. F. Kahn, San Bernardino, Cal.; Captain A. W. Barton, Cowichan; W. J. Brown, Denver, Colo.; F. J. Hardwick, Mr. and Mrs. Chenoweth, Miss J. Chenoweth, Miss P. Chenoweth, Mr. and Mrs. Robert Morrow, Miss Eileen Auton, Miss Kay Stephen, Miss Dorothy Bunyan, Miss Henriette Auton, Miss Shelley Duncan, Mr. and Mrs. Harry H. Jones, Mr. and Mrs. Thomas H. Robinson, Mrs. Dorothy M. Perry, Master Teddy Perry, Vancouver, Mr. and Mrs. A. S. Chapman, Calgary.

AMBULANCE FIELD DAY

Entries from first aid teams on Vancouver Island are now being received for the St. John Ambulance field day, which will be held on August 5. Provision has been made for Boy Scouts, Sea Cadets and Girl Guides to enter the competition. Entries should be sent to the St. John Ambulance field day committee, 1110 Government Street.

IF ONLY!

"At last man has definitely mastered the air," says a well-known pilot. If only the budding pianist next door would hurry up and do the same!

KENT'S
SEE THE NEW
Westinghouse Refrigerator
BEFORE YOU DECIDE
KENT'S, LTD.
641 YATES STREET

MONDAY
SHOWING FOR 3 DAYS ONLY
Here is :—
Blazing drama written by life blood of old Mexico!
Strange conflict between a man without mercy and a woman without fear . . . A triumph for the screen's foremost dramatic stars . . .
PAUL MUNI
BETTE DAVIS
IN THE SUPER-PRODUCTION
"JUAREZ"
AND THRILLING COMPANION HIT
Your Favorite Comic Strip on the Screen
'The Adventures of JANE ARDEN'
with ROSELLA TOWNE
ATLAS EMP. 3211.

HURRY! SHOWING MONDAY ONLY!
HONESTLY . . . IT'S THE BEST COMEDY WE'VE SHOWN IN MONTHS!
MELVYN DOUGLAS • JOAN BLONDELL
AT 1 . . . 4:29, 7:06, 9:13 . . . IN
"Good Girls Go to Paris"
With WALTER CONNOLLY
AND YOU'LL GET A THRILL OUT OF THIS
'Undercover Doctor'
With LLOYD NOLAN . . . AT 12:11, 3:18, 5:55, 8:32
20¢ DAILY 12-1 • PHONE E 6911
TUESDAY! THE MASK IS OFF!
A GENIUS WHO DOUBLED FOR A DICTATOR
"The Magnificent Fraud"
WITH
AKIM TAMIROFF • MARY BOLAND
LLOYD NOLAN
AND
"NEWS IS MADE AT NIGHT"
WITH PRESTON FOSTER • LYNN BARI
DOMINION
COOL AND COMFORTABLE

MONDAY AND TUESDAY
THE WHOLE TOWN'S TALKING ABOUT THIS GRAND COMEDY!
BRIGHT — BREEZY — ROMANTIC
RALPH RICHARDSON
(The Doctor of "The Citadel")
LAURENCE OLIVIER • VALERIE HOBSON
IN
"CLOUDS OVER EUROPE"
20¢ DAILY 12-1 • PHONE G 6911
EXTRA! EDGAR KENNEDY In a New Comedy "BEAUX AND ERRORS"
Passing Parade Featurette "The GIANT OF NORWAY"
SCREEN SNAPSHOTS
WORLD NEWS
YOU'LL AGREE IT'S SWELL!
Daily at 12:42, 2:42, 5:02, 7:47, 9:32
CAPITOL
ALWAYS COOL . . . ALWAYS COMFORTABLE

"WUTHERING HEIGHTS"
MERLE OBERON • LAURENCE OLIVIER • DAVID NIVEN
"BOY TROUBLE"
CHARLIE RUGGLES • MARY BOLAND
"DEMONS OF THE DEEP" — NEWS
MATINEE WEDNESDAY 2 P.M. NOT CONTINUOUS
ADULTS 25c OAK BAY CHILDREN 10c
E 2913

Hudson's Bay Company.
INCORPORATED 2ND MAY 1670.
Beaver Club Picnic
At Shawnigan Lake—Wed., Aug. 2
RACES! CONTESTS! SWIMMING! PRIZES!
Train leaves the E. & N. Depot at 1:30 P.M., returning from Shawnigan at 8 P.M.
BRING YOUR OWN LUNCH
Get your tickets from the C.P.R. Ticket Office—
ADULTS 70c - CHILDREN 35c
"The Bay" Will Close at 12 Noon
Wednesday, August 2, to Give the Staff Time to Get Ready for the Picnic!

FORTUNATE HUBBY

Hicks—"We had a great time at the club last night. Sorry not to see you there, Charley."

Mrs. Porter (after Hicks had gone)—"Why, Charles, you told me you spent the whole of last evening at the club."

Mr. Porter (with great presence of mind)—"So I did, my dear. The reason Hicks didn't see me was because he wasn't there himself. Trying to deceive his wife, probably!"

Mrs. Porter—"The wretch! And he would try to rob me of the confidence I have in you! I always did like something about that man."

Plays and Players

"JUAREZ" COMING TO ATLAS MONDAY

Paul Muni and Bette Davis Co-Star in Historic Story With Outstanding Cast

"Juarez," Warner Bros. brilliant production starring Paul Muni and Bette Davis, will open at the Atlas Theatre tomorrow. The supporting cast includes such stellar names as Brian Aherne, John Garfield, Claude Rains, Joseph Calleia and Gale Sondergaard.

From an historical standpoint, "Juarez" is extremely important, for it depicts the only widespread efforts on the part of a European government to infringe upon the Monroe Doctrine. Napoleon III of France sets up a puppet empire in Mexico, with Maximilian and Carlota as innocent and hapless pawns, in order to collect the debts owed to France, but cancelled by Juarez, president of the Mexican republic.

HEDY LAMARR STARS WITH CHARLES BOYER

The colorful activity of a Mediterranean city of Northern Africa forms the background of "Algiers," Walter Wanger's romantic melodrama starring Charles Boyer opposite Sigrid Gurie and Hedy Lamarr in his most exciting role as Pepe le Moko, debonair international jewel thief, at the Columbia Theatre for three days beginning on Monday.

Practically the entire action of the picture takes place in "the Casbah," mysterious native quarter of the capital of Algeria. This district is a haven of refuge for criminals from all countries of Europe, Asia and Africa.

Famous Baritone Heads Festival

John Charles Thomas, noted baritone, who headlines the "Festival of Musical Comedy" in Stanley Park Bowl in Vancouver, Wednesday night, has sung his way to surprising heights of popularity in radio, musical comedy and concert.

Ably supporting Mr. Thomas in this rollicking programme under the stars will be lovely Vivian Della Chiesa, captivating light opera soprano. An augmented orchestra will play the lilting melodies and will be under the distinguished direction of Fritz Kitzinger, formerly conductor of the State Opera, Berlin.

OAK BAY WILL OFFER "WUTHERING HEIGHTS"

Lovely, titian-haired Merle Oberon has a most important and dramatic role in the Samuel Goldwyn production of "Wuthering Heights," the great love story which stars her opposite two dapper leading men—Laurance Oliver and David Niven—at the Oak Bay Theatre for three days beginning on Monday.

"Wuthering Heights" casts slim and sylph-like Merle as Cathy, hot-tempered, devil-may-care nineteenth century lass who runs wild over the moors and crags of Yorkshire. Cathy's beauty and vivacity attract the loves of two men—brooding and darksome Heathcliff, and wealthy and socially prominent Edgar Linton.

Cast in Gripping Film

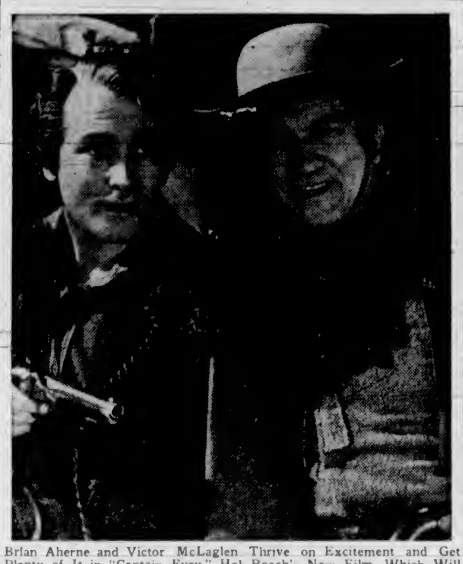

Brian Aherne and Victor McLaglen Thrive on Excitement and Get Plenty of It in "Captain Fury," Hal Roach's New Film, Which Will Commence a Week's Run at the Plaza Theatre Tomorrow.

"Good Girls Go to Paris" Is Outstanding Comedy

Walter Connolly will cheerfully admit that he is no longer a youngster, but he will also admit, and less cheerfully, that he's tired of being called "daddy" by half of Hollywood. Cinematically speaking, he is the first father of the screen, although he has been in motion picture work only seven years.

In that time Mr. Connolly has appeared as the father of some of the most beautiful actresses in pictures. His consternation may easily be imagined, then, when Columbia cast him for an important role in "Good Girls Go to Paris," the sensational new comedy at the Dominion Theatre, co-starring Melvyn Douglas and Joan Blondell. Mr. Connolly discovered that he was no longer to be a father; he had become a grandfather!

His new role calls for him to be the crochety self-made millionaire in a household whose wayward members—Alan Curtiss, Joan Perry and Isabel Jeans—are "taken over" by Miss Blondell, seen as a waitress with predatory ideas.

PICTURE STAR IS DOG-LOVER

H. B. Warner Named Setter After His Part in Screen Play

H. B. Warner, Victoria's most frequent visitor from Hollywood, was parked democratically on an iron railing when a Colonist reporter spoke to him yesterday afternoon. He was fondling a beautiful black-and-white English setter.

"This is 'Melbourne,' my favorite companion," he said. "Wherever I go, he goes."

Fifteen months ago, when Mr. Warner was playing Lord Melbourne in "Victoria the Great," Bette Davis' sister gave him the setter, then only a few-weeks-old pup. "So I called him Melbourne," said the actor.

Melbourne bears the collar tag of the Tail Waggers' Club an association in Southern California which Mr. Warner said took an important part in the breeding and care of dogs, and works in co-operation with the police.

SEEING-EYE DOG

Many stars of the motion picture colony are members of the Tail Waggers' Club, and the president is Miss Bette Davis, a confirmed dog-lover. "The club is now training dogs as 'seeing-eye' guides for the blind, and hopes to have ten dogs fully trained by next year," Mr. Warner said.

The well-known star has been staying at the Oakbay Beach Hotel for a few days, waiting to move into "Dyke House," the home of Lieutenant-Commander and Mrs. W. B. L. Holms, which he is taking over for two weeks.

"It's always a pleasure to come up here—such a different climate, different atmosphere," he remarked. "I love this British Columbia air."

Mr. Warner spends his time driving around, visiting friends and generally having a real holiday. He hopes to remain in Victoria for a month. His last picture was "Mr. Smith Goes to Washington," a Frank Capra production.

"No, I don't know what picture I'll do next," he smiled as he rose from the railing and stepped into his low-slung yellow roadster. "I'm not thinking about work for a while yet."

GENERALLY

He: "Generally speaking a woman is——" She: "Is what?" He: "Generally speaking."

"Clouds Over Europe" Is Now Showing at Capitol

In a number of European countries there have been instances of new planes disappearing while on their first test flight. Grave suspicions have been entertained that these airplanes were captured in some mysterious manner by the agents of enemy countries in an endeavor to learn the secrets of their engines and general structure.

Columbia's "Clouds Over Europe," now showing at the Capitol Theatre, is said to base its dramatic theme on one of these actual occurrences. The picture tells of a new bomber which the Air Ministry sends on a test flight to try out a revolutionary super-charger. In the midst of the flight all radio communication from the plane suddenly ceases. No trace of the plane is to be found.

Scotland Yard is called in on the case and the hunt for the missing plane gets under way. The secret service man is assisted by a debonair young test pilot and together they attempt to solve the baffling mystery.

Laurence Olivier, brilliant young star of "Wuthering Heights," plays the role of the test pilot. Advance reports indicate that he does an equally fine job. Ralph Richardson, of "The Citadel" fame, is co-starred as the man from Scotland Yard. Valerie Hobson supplies the romantic interest.

Lucy Monroe Will Sing in Victoria

LUCY MONROE

POPULAR concert, radio and opera star, who will make her first personal appearance in Victoria on the 1939-40 Community Concert series, will be the first opera star ever to be televisioned. On Wednesday, August 2, at 12:30 p.m. George Ross, dramatic editor of The New York World-Telegram, will give Miss Monroe a television interview.

"Captain Fury" Tells of Pioneering in Australia

Dramatizing the roaring adventure and rich romance of the frontier days in Australia in the early nineteenth century, Hal Roach's "Captain Fury," co-starring Brian Aherne, Victor McLaglen and June Lang, will have its premiere showing at the Plaza Theatre on Monday through United Artists release. Rounding out the hand-picked cast of stars who portray the heroes and heroines of those dauntless days are such well-known Hollywood players as John Carradine, George Zucco, Paul Lukas, Virginia Field, Douglas Dumbrille, Talmadge Heare, Mary Gordon, John Warburton and Claud Allister.

Briefly, the story concerns the lush, wide and handsome adventures of Captain Fury, a political prisoner from Ireland, who arrives in Australia to discover the perfidious and greedy practices of land barons who are trying to oust the settlers and colonists so that they can establish vast feudal estates and rule them like medieval tyrants. Fury is set to work shearing sheep on the compound of Arnold Trist, a cold-blooded villain who has been terrorizing the entire settlement, a few hundred miles outside of Sydney. How Fury outwits this man and brings civilized law and order to the community provides a thrilling climax to the story which is filled with many hair-raising blood-and-thunder episodes.

AMUSEMENTS

On the Screen—

Atlas—Paul Muni as "Juarez."
Capitol—"Clouds Over Europe," with Ralph Richardson.
Columbia — Charles Boyer, starred in "Algiers."
Dominion—"Good Girls Go to Paris," starring Melvyn Douglas.
Oak Bay — "Wuthering Heights," with Merle Oberon.
Plaza—"Captain Fury," starring Brian Aherne.

Tomorrow it bursts from the screen in all its FURY
PLAZA
Australia's Robin Hood Lives Again
ADVENTURE THEIR WATCHWORD...DANGER THEIR SPORT...A GIRL'S KISS THEIR ONLY REWARD!
Australia's Robin Hood and his daring band re-live the breathless days when men fought, loved and died to carve a nation out of a lawless wilderness! The raging, rousing, romantic thrills of history's most colorful rogue!
Hal Roach presents
"CAPTAIN FURY"
starring
Brian AHERNE
Victor McLAGLEN
June LANG • John CARRADINE
Paul LUKAS • George ZUCCO
Douglass DUMBRILLE • Virginia FIELD
AND A TREMENDOUS SUPPORTING CAST
Directed by HAL ROACH
PRICES THIS ENGAGEMENT
12 to 1 20c | 1 to 5 25c | 5 On 35c
"Captain Fury" Starts at . . . 12 39 - 2 51 - 5 03 - 7 15 - 9 27

Weddings

Continued from Page 10

CAMERON—MORRY

The marriage was solemnized in the Bishop's House at 8 o'clock last evening between Catherine Beatrice, eldest daughter of Mrs. A. G. Morry, 1339 Stanley Avenue, and of the late Mr. Morry, and Mr. Keith Hunter Cameron, second son of Mr. and Mrs. W. T. Cameron, Waskada, Manitoba. Pastel-shaded flowers, with gladioli, delphiniums and larkspur predominating, were arranged in the library, where Rev. Father Sheelen officiated at the ceremony in the presence of a large congregation of friends of the young couple.

The bride, who was given away by her uncle, Mr. J. L. Colbert, wore an afternoon frock of turquoise blue lace over taffeta, buttoned down the front with self-covered buttons. Her floral doll hat was worn with a shoulder veil and she carried a Colonial bouquet of blending flowers, her only ornament being a sunburst pendant of pearls. Miss Mary Morry was her sister's bridesmaid in a frock of pink lace, with the bodice shirred into the waist, and worn with a pink veil attached to a single velvet flower on her head. She carried a Colonial bouquet, and they both wore hand-made lace mittens. Mr. Jack Cameron supported his brother, and the ushers were Messrs. Geoffrey and James Colbert, cousins of the bride.

A largely attended reception was held later at the home of the bride's mother, who wore a gown of wine crepe and a matching hat, and was assisted by the bride's aunt, Mrs. H. E. Warner, in Mayflower lilac crepe de Chine and hat en suite. They both wore corsage bouquets of gardenias and rosebuds. A cut-work cloth covered the supper table, which was centred with the wedding cake and decorated with vases of rosebuds and white tapers. Masses of flowers adorned the rooms, and the bride and groom stood before a flower-banked fireplace to greet their friends.

Mr. and Mrs. Cameron left by motor for Up-Island, and will cross to the Mainland en route to Seattle. The bride wore a hand-knitted two-piece dress in the new "Dancing" green shade, and British tan accessories.

NEW TORPEDO BOAT UNDERGOES TEST

SOUTHAMPTON, July 29 (CP)—A new British torpedo boat, which does not appear much more formidable than an ordinary pleasure cabin cruiser, was put through its paces today at fifty-two miles an hour. The craft carries two torpedoes, six depth bombs and a war crew of six, in addition to guns. Testers claimed for it defensive and offensive possibilities "out of all proportion to cost."

Sentenced on Fraud Charges

CHILLIWACK, B.C., July 29 (CP)—Alvin Smaaslet, twenty-nine, of Wells, B.C., pleaded guilty before Police Magistrate P. H. Wilson today to two charges of cashing worthless cheques and one of obtaining goods by false pretences, and was sentenced to a total of teh months in jail on the three counts. He was sentenced to one month on each of two of the charges and to eight months on the third, the sentences to run concurrently.

Come to Vancouver's Great Outdoor Show
"Festival of Musical Comedy"
STARRING
John Charles Thomas
With VIVIAN DELLA CHIESA
Enchanting New Soprano Importation
And Symphony Orchestra Under FRITZ KITZINGER
Formerly Conductor, State Opera, Berlin
Stanley Park Bowl --- Next Wednesday
AUGUST 2, AT 8 P.M.
Reserved $1.05 $1.60 $2.10
GENERAL ADMISSION, 40¢
Presented by Chris Spencer Management, Hilker Attractions
MAIL ORDERS TO M. A. Kelly, 650 Granville Street, Vancouver, B.C.

COLUMBIA
MONDAY, TUESDAY, WEDNESDAY
CHARLES BOYER in
ALGIERS
SIGRID GURIE • HEDY LAMARR
TUES.
DON AMECHE
ARLEEN WHELAN
IN
"GATEWAY"
WITH BINNIE BARNES
EXTRA — FOX NEWS
CANADA BIDS FAREWELL TO THEIR MAJESTIES
10c 15c

"IRIUM OPENED MY EYES showed me how to keep my teeth well groomed!"
IRIUM Puts a PLUS in PEPSODENT TOOTH POWDER!
Only Pepsodent Tooth Powder contains IRIUM to keep teeth well-groomed—to give you new confidence, new poise!
Start today with Pepsodent Tooth Powder containing IRIUM. Never before has there been so effective a cleansing ingredient in any tooth powder—that's why Pepsodent is your assurance of well-groomed teeth—new confidence, new poise!
See how quickly Pepsodent Tooth Powder plus IRIUM brushes away unsightly surface-stains! Makes teeth naturally bright and gleaming.
Pepsodent Tooth Powder with IRIUM is more effective! Yet it's velvety soft—it's so good!...Contains No Grit — No Bleach — No Pumice!
Buy Pepsodent today!
GET THE PLUS VALUE OF IRIUM
Insist on
PEPSODENT Tooth Powder

New Electrical Appliances on Display

WELL-KNOWN FIRM HAS FINE RECORD OF STEADY GROWTH

Macdonald Electric Makes Display of New Electric Appliances—Big Demand Created by Building Activities—Firm Has Experienced Steady Expansion

SINCE the inception of the firm over eight years ago, Macdonald Electric, Ltd., with office and showrooms on the corner of Douglas and View Streets, have always specialized in General Electric sales and service. Tomorrow the doors open on a complete showing of point ranges, refrigerators and the newest and latest in G-E Hotpoint washing machines.

Volume of business has been steadily growing, according to G. E. Macdonald, head of the firm, and it has been found necessary to bring in these major appliances by the carload to keep up with the demand. In washers alone, this new shipment is the third to be released within the past few months.

LARGE DEMAND

Mr. Macdonald attributes a large proportion of this demand to the building activity in Victoria. "The stimulation of home building in the city and district," he said, "due both directly and indirectly to the National Housing Act, naturally is followed by a demand for electric appliances. The housewife must have the most modern in her new kitchen and throughout the home. There is also a revived interest in the home among those who are not actually building, but who are embarked on a programme of modernization."

Founded in 1932, the business was originally on Broughton Street. Public response soon made more space imperative and a move was made to Fort Street. Barely a year later the present premises were taken over.

Since taking over the present store, considerable renovation and expansion has been carried out to care for the growing business. General Electric radios, ranges, refrigerators, washers and ironers, vacuum cleaners and all smaller appliances are displayed, together with a complete line of lighting fixtures. A recent addition has been made in the china department, where a wide variety of English dinner sets in popular patterns are to be found.

IMPORTANT STEP

An important step has been made with the establishment of the service department in new quarters on Hillside Avenue. This gives proper scope for the work of installation, service and repair, which forms a considerable portion of the firm's business. Factory-trained experts, working with the latest equipment, render prompt, efficient service at all times.

Macdonald Electric, Limited, also handles a full line of reconditioned appliances of all kinds, radios, washers, refrigerators and ranges. Gas ranges are also to be found. The bargain seeker is amply repaid by inspection of this department.

Reports Sales Are Steadily Increasing

Photo by Cherer.

G. E. MACDONALD

HEAD of Macdonald Electric, Limited, which firm has experienced steady expansion since first inaugurated. Mr. Macdonald attributes demand for electric appliances to increased building activity.

RANGES HAVE ECONOMY AND REAL BEAUTY

New Offering by General Electric Features Saving, Speed and Convenience

One of the major features in the display of new General Electric appliances, made by Macdonald Electric, Limited, is the latest Hotpoint range. The designers of the new range have combined modernistic beauty with advanced features that mean added efficiency and greater operating economy than ever before achieved.

Equipped with the famous five-speed Calrod element, each ring gives five accurately controlled degrees of heat. There is the intense glowing heat needed for a quick start, capable of boiling a quart of water in six minutes; there is a lower temperature for frying, steaming, boiling and stewing, and three other graduated degrees of heat down to the low which keeps food warm without burning. A unique feature in the oven is also designed for speed plus economy. For single-shelf cookery it is possible to cut the oven capacity and consequent waste of heat, pre-heating to 400 degrees in less than eight minutes. The full oven has such capacity as to handle three large turkeys at once if desired. The super-broiler has extra large capacity as well.

OTHER NEW FEATURES

Other new features include the Tel-a-cook lights which indicate which element is "on," making it virtually impossible to leave a range going unintentionally. The "minute-minder" clock chimes a bell when the desired period of time has passed, enabling the cook to accurately time all operations. The design of the new Hotpoint is one that blends with the modern trend of streamlining. The white enamel is put on direct to the metal, eliminating eventual cracking and chipping.

As a companion unit comes the new General Electric Triple Thrift Refrigerator, bringing new saving features and convenient innovations. Constant research in homes all over the country have revealed the features which are demanded by the housewife in modern refrigeration, and these have been incorporated in a complete range of models, beautiful in design as economical in performance.

The new General Electric Washer, which has proved such a popular seller during the past months, features the many advances which make it such outstanding value. Quiet washing operation, safe, gentle and thorough action and long-life mechanism assure the maximum of satisfaction.

Kipling Society Will Hold Annual Outing, August 9

The Victoria Kipling Society will hold their annual picnic at the Dominion Experimental Farm on Wednesday, August 9. A coach will leave the Blue Line depot, Yates Street, at 1:30, returning 7:30 to 8 p.m. Members and friends and all interested are heartily invited for this occasion. For further particulars apply to the president of the society, A. S. G. Cornwell, G 3324.

Mr. Black—"I never knew Green had twins!"

Mrs. Black—"My dear, he married a telephone girl, and, of course, she gave him the wrong number."

DINNERS FAMOUS AT BELMONT INN

Delightful Meals Served in Lovely Location Just Outside Victoria—Beautiful Gardens

Situated right on the Island Highway, just below the junction of the Sooke Road at Colwood, stands the Belmont Inn. During the years which the inn has operated, a splendid reputation has been built up as an ideal object for a short drive from the city.

A special feature is made of the delicious chicken dinners served here, with dainty teas and lunches available. Home cooking and the best of service have distinguished an establishment famed for its delightful surroundings.

Standing well up on the hill, the Belmont Inn commands a magnificent outlook across the rolling country toward Victoria and the distant water. Lavish care has been spent on the construction of a picturesque garden, which forms not the least of the inn's attractions. It has become a noted rendezvous for visitors and residents alike, who rely upon the service and cuisine, both as a destination for a short drive and as a stopping place on the journey Up-Island.

MORE TO COME

"Eyebrows will be arched much higher," says a fashion writer. This seems to indicate that even more surprising things are expected to happen.

It's Here!

The New

GENERAL ELECTRIC Hotpoint RANGE

THRIFT

The new 5-speed Calrod elements bring amazing economy in current consumption.

SPEED

Quick, intense heat and a fast start that cuts cooking time in half.

BEAUTY

Streamline design and new process enamel finish that withstands hard usage.

. . . It's news to talk about . . . an electric range that puts new meaning to electric cooking. See it on display and compare the features which have brought G-E to the lead.

Designed for the Modern Kitchen

Beautifully styled, the new Hotpoint combines real beauty with the utmost efficiency, plus new advance features that mean real saving.

$35.00 ALLOWANCE ON WIRING COSTS

MACDONALD

1121 DOUGLAS ELECTRIC LTD. EMPIRE 1171

"FAKE"—A CLEAN-UP

Fake for "fraud" is of obscure origin, but about its beginnings we may not be entirely in the dark.

The best idea on the subject is that "fake" is a variant of the older feak or feague, rooted in the German fegan, to sweep up.

Hence most probably its usage in the sense of something furbished, doctored or "cooked" up, to present a false appearance, character or color—making a dirty job look clean!

Faker should not be confused with fakir, an altogether different word referring to a Mohammedan religious mendicant, and derived from the Arabic faqir a poor man.

(Released by Bell Syndicate)

SUMMER CLEARANCE

NEW AND RECONDITIONED ELECTRICAL APPLIANCES

50 RECONDITIONED RADIOS . . . Beautiful cabinet models, all in first-class condition, and values to $29.50. Your choice at 9.95

6 MANTEL MODEL RADIOS to clear at *3.95

ICE BOXES. Ten to choose from, and going at, each *3.95

4 RECONDITIONED ELECTRIC REFRIGERATORS. Norge and Frigidaire. Clearance prices from *69.50

10 ELECTRIC VACUUM CLEANERS. All makes, going at, each *8.95

We Need the Room

Every item in this sale is from our regular stock, marked down for quick sale to cost and less.

ELECTRIC RANGES

2 Only, Reconditioned Moffat Electric Ranges. These are in excellent shape and are all enamel. Your choice at, each *39.50

1 Only, Reconditioned Hotpoint Range, with the famous Hi-Speed Calrod elements, all-enamel finish, automatic oven control. Sale Price *59.50

GAS RANGES

2 Moffat Gas Ranges, practically new. Now on sale at Regular $125.00 *39.50

Reconditioned Washing Machines, including G.E., Beatty, Thor and Easy makes. Priced from *19.50

CHINAWARE

300 32-Piece English Dinner Sets. Beautiful design. Regular $6.95. To clear at *4.95

(Only one set to a customer)

SMALL APPLIANCES

25 Electric Mixers. Just the thing for beating eggs, cream, etc. Sale $2.49
50 Electric Hot Plates, only, each 79c
Electric Toasters. Regular $2.50 for $1.95
6-lb. Electric Irons, guaranteed. Regular $2.65 for $1.95
Curling Irons. Regular $1.25. Sale 89c

All Lighting Fixtures 25% Off During This Sale

SEE OUR WINDOWS

MACDONALD

1121 DOUGLAS ELECTRIC LTD. EMPIRE 1171

CHECK THESE SAVINGS

The GENERAL ELECTRIC "Commentator"

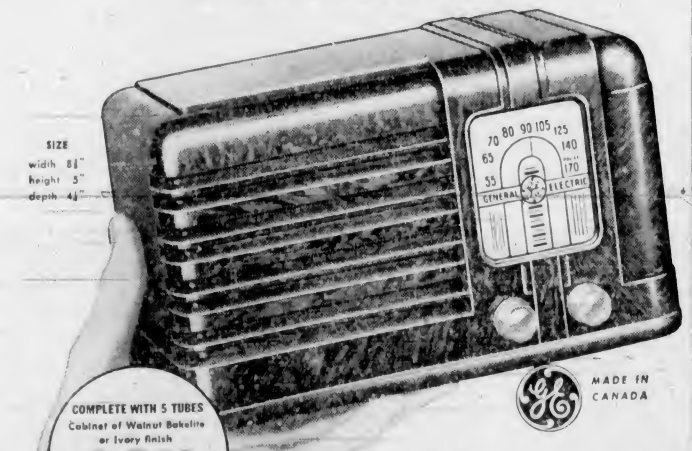

COMPLETE WITH 5 TUBES
Cabinet of Walnut Bakelite or Ivory finish
$14.95
(Ivory finish $1.00 extra)

Fits any hand . . . any budget . . . any place in the home!

You'll find greater value to the square inch packed into this smart new handful of radio than you could ever imagine. The new 5-tube General Electric "Commentator" receives all standard broadcasts—police calls and has phonograph attachment and connected aerial. A midget in size, but a giant in value—G-E quality all through. See these smart, new radios at your G-E dealer's.

CANADIAN GENERAL ELECTRIC Co., Limited

MACDONALD

1121 DOUGLAS ELECTRIC LTD. EMPIRE 1171

EVERY CONVENIENCE FEATURE in a

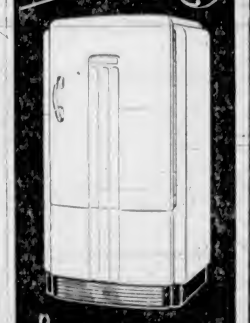

GENERAL ELECTRIC REFRIGERATOR

THE NEW convenience and economy features in the 1939 General Electric Refrigerators will thrill every thrifty housewife. They mean a new saving of time and money. Come in and see them. Learn for how little you may own a G-E Refrigerator and how easy the terms.

Made in Canada

CONVENIENT MONTHLY TERMS

MACDONALD

1121 DOUGLAS ELECTRIC LTD. EMPIRE 1171

. . . And Now a CARLOAD SALE

Only G-E Has These Features

New G-E oilless oversize motor

Direct drive mechanism—no belts

No oiling mechanism—oiled for life

Heavy Armco steel enameled tub

New automatic wringer post

5 Position wringer post

Insto Wringer Release

Fast Draining Water Trap

Silent, vibrationless operation, you can't hear it run

New GENERAL ELECTRIC WASHERS

With the Sealed-In Oil Mechanism

This is the third carload this year, on sale at Victoria's most popular Electrical Store. The number we've sold proves that G-E is the finest washer on the market . . . See for yourself with a free demonstration.

TERMS AS LOW AS $1.00 Weekly

MACDONALD

1121 DOUGLAS ELECTRIC LTD. EMPIRE 1171

· WHERE TO GO · VACATION · WHAT TO DO ·

VICTORIA

ANGELA HOTEL
Suites with bath, single or double rooms with bath. Comfortable, quiet home-like atmosphere. Excellent service, first-class cuisine. Reasonable rates. 923 Burdett Avenue. A. W. HARVEY, Manager. Phones: E 5322 and G 0125

DOMINION HOTEL YATES AT BLANSHARD, VICTORIA, B.C.
Comfortable Rooms - - - Hospitable Service - - - Excellent Cuisine
Central Location—Moderate Rates—Free Bus
WM. J. CLARK, Manager

ROAST CHICKENS
ARE MUCH CHEAPER THIS MONTH AT
DALE'S 643 FORT STREET

THE SHIELING CADBORO BAY 4½ Miles From Victoria
TELEPHONE E 7275 — MISS LEES
An Ideal Rest and Holiday Home Amongst Beautiful Surroundings
Excellent Board. Tennis Court
REASONABLE RATES . . EVERY HOME COMFORT

ROYAL OAK
SEVEN MINUTES FROM THE CITY - ON THE ROAD TO BUTCHART'S GARDENS
THE ROYAL OAK
A FAITHFUL REPRODUCTION OF AN ENGLISH TUDOR INN — WITH AN OLD WORLD ATMOSPHERE
LUNCHES - TEAS - DINNERS
Dancing Monday to Friday Evenings (Music by Electrical Transcription)
SUPPER DANCE EVERY SATURDAY - Val Carson's Orchestra

CORDOVA BAY
McMORRAN'S PAVILION RIGHT ON THE BEACH
Modern Stucco Camp and Cottages. New Up-to-Date Coffee Shop. Boats. Bathing Booths. Tea. Ice Cream, etc. Postoffice, Service Station.
Dancing Every Saturday Night. Good Orchestra. Admission 35c

COLWOOD
Belmont Inn and Auto Court
DELICIOUS HOME-COOKED CHICKEN DINNERS
Afternoon Teas, Luncheons—Modern, Up-to-Date Cabins in Lovely Setting
All Products Used in Dining-Room From Our Own Farm and Garden.
Island Highway, Near Colwood Golf Course, Mile 7—For Reservations Phone Bel. 90

EAST SOOKE
GLENAIRLEY FARM EAST SOOKE, V.I., B.C.
Perfect for a restful holiday by the sea. Good accommodation. Boats, bathing. Excellent tennis court, indoor badminton, dancing, archery, billiards. Good cooking, plenty of Jersey cream, fruit and vegetables. Only one hour's drive from Victoria. Teas, lunches, suppers. Inclusive rates to June 30, $18 weekly. July and August, $18 weekly. Saddle horses, 75c per hour. Phone or write Major Cavenagh, East Sooke.

GROUSE NEST ON SOOKE BASIN 17 Miles From Victoria
The very name suggests a sanctuary—heaven from the work-a-day world. A comfortable lodge in a grove of cedar and graceful arbutus trees—cabins for two on the water's edge. Appetizing meals—milk, cream, butter and eggs from our own farm, fruit and vegetables fresh from our garden. Tennis, badminton, boating and swimming. Riding horses. Sunny secluded banks for sunbathing—or cool, shady trails for riding and walking. The ideal place for a rest. For full particulars write R. KNIGHT, R.R.2, Victoria (daily mail service). Drive out for tea any afternoon.

SHAWNIGAN LAKE
ON'S CAMP CUT OFF ROAD SHAWNIGAN LAKE
CABINS - TEAROOM - BOATS - SWIMMING FACILITIES - FISHING
For further information write Don's Camp, Cliffside P.O., or Phone E 8228, Victoria

SHAWNIGAN LAKE
SHAWNIGAN BEACH HOTEL ON SHAWNIGAN LAKE
An exceptionally comfortable and modern hotel, delightfully situated in 30 acres of grounds, with lake frontage. Really warm bathing, safe beach for children, aquaplaning and water sports, mashie golf course, tennis, riding.
Telephone Cobble Hill 18 for Further Information

TO THE BEACH, LAKE OR MOUNTAIN
Ship by Truck
LET US CARE FOR THE DELIVERY OF YOUR VACATION EQUIPMENT
ANYWHERE ON VANCOUVER ISLAND
PHONE G 8188
Island Freight Service, Ltd.
514 CORMORANT STREET

PENINSULA NOTED FOR SCENERY AND VACATION SPORTS

A Drive Around Saanich Discloses Picturesque Beauty—Entire Road May Be Traversed in Easy Afternoon Drive—Splendid Accommodation Offered

THE glorious weather which is now with us is sending hundreds of vacationists, visitors and residents alike, out into the country to discover and to rediscover the beauties of Vancouver Island. Private cars throng the roads, buses are filled to capacity and hundreds of bicycles are pressed into service to get people out into the open.

There are many roads to tempt the holidaymaker, hundreds of trails that lead to beauty spots all over the Island within a few hours' drive; but for those looking for a spot close at hand, for an afternoon, for a week-end or for a long holiday there are few places more fascinating than the highway, which encircles the Saanich Peninsula. There is so much to see, such ever-changing landscapes, farmouse and Summer resort, lakes and huge inlets of the sea, fruit orchards and great fields of small fruits and the patches of glory which is made up of seed farms in full bloom. The road leads on to something new and different at every turn.

THE ROYAL OAK

Starting leisurely from Victoria, it is only a matter of minutes before the village of Royal Oak is reached, where the highway forks into its two branches, the East and West Saanich Roads. Here, at the junction of the highways, stands The Royal Oak, a delightful Elizabethan Inn, which serves delicious meals, in an old English atmosphere. This, only opened this year, is rapidly becoming a popular rendezvous for evening parties from the city.

An ideal drive may be had by taking the East Saanich Road to the right to encompass the peninsula in a big circle. A mile or so past Royal Oak lies Elk Lake, where bathing and picnic grounds draw hundreds every holiday. Keating, through which the highway passes, is in the heart of the farming district, with fruit farms and fields on either hand, permeating the air with the scent of new-mown hay and ripe fruit. Farther on lies the Dominion Experimental Farm, where science and practical research are combined to solve the problems which beset the farmer of the adjacent districts.

Sidney, the commercial centre for the district, is reached by following the broad highway, where it turns off to the right. Here are well-equipped stores and garages, restaurants and hotels. Here, too, the Black Ball Ferries land, bringing visitors from Port Anacortes. On the highway it is but a mile or so farther on that the side road turns off to Swartz Bay, where the Salt Spring Island ferry leaves. Here the East Saanich Road meets, merges with West Saanich Road and swings back toward Deep Cove.

GOOD FISHING

Now the view is toward the beauty of the sunset and the lovely waters of the Saanich Arm, an inlet of sea which almost, but not quite, turns the Saanich Peninsula into an island. The entire length of the arm, from Deep Cove to Brentwood, has won an international fame for the salmon and grilse fishing. All Summer, hundreds of boats, from small dinghies to large power boats, may be seen plying backwards and forwards on the shimmering waters, taking their toll of grilse, spring salmon and cohoe in season.

Next is the descent to the shining crescent, which is the shore of Patricia Bay and the long, sloping hill to Mount Newton, the oldest farming centre on the peninsula. When this is reached, there comes the winding way which leads to Brentwood Bay. Two roads lead down to the settlement of Brentwood from the highway, one down to the ferry landing and a cluster of boats and Summer cottages. From here the Brentwood ferry connects Saanich Peninsula with the Island Highway, carrying cars, trucks and passengers across to Mill Bay.

BRENTA LODGE

Close here, on a high point of land overlooking the water and nestling in a grove of trees and flowering shrubs is Brenta Lodge, the perfect place for a holiday. Brenta Lodge is popular with Summer vacationists and fishermen alike, for Brentwood is acknowledged as the headquarters for fishing in the Saanich Arm. The view from the verandas resembles an outlook across a mountain lake, with the Malahat rising from the far shore of the inlet and the wooded heights in the far distance.

BUTCHART'S GARDENS

From Brenta Lodge a road passes through a veritable Summer colony to emerge on the West Saanich Highway once more. From here the motorist may make his leisurely way to the broad street which turns down to the famous Butchart's Gardens. Through the courtesy of Mr. and Mrs. R. P. Butchart, these wonderful private gardens have been thrown open to the public, and they form a sight that no visitor should miss. Formerly a disused quarry, they have been converted into a wonderland of color and beauty. Throughout the world, Butchart's Gardens are known as one of the major beauty spots of Vancouver Island.

DOMINION OBSERVATORY

Another side road leads up and away from the highway, winding up in a series of spirals to reach the Dominion Observatory on Little Saanich Mountain. Not only is the observatory itself of extreme interest, but a magnificent view is to be had from the summit, and it is well worth the short time the digression takes.

Perhaps it has been only a few hours' drive, perhaps a week-end or a two-weeks' vacation, whatever your hours of leisure, if they have been spent on the Saanich Peninsula they have been pleasant and filled with experiences to be remembered for all time.

VESUVIUS BAY PLEASANT SPOT

Fine Boating, Bathing and Scenery Add to Charm of Location

Vesuvius Bay, Salt Spring Island, yearly attracts an ever-increasing number of tourists and visitors through the medium of ease of access, splendid accommodation and sheltered location. Landing on Salt Spring by the Swartz Bay Ferry from Vancouver Island or by C.P.R. boats from the Mainland, it is but a short run over excellent roads to reach Vesuvius.

The bay boasts a long stretch of shingle beach with white sand uncovered when the tide is low. A swimming float is anchored a short distance out and the water is exceptionally warm and pleasant. Boats are easily procured and the fishing is excellent in the adjacent waters. The outlook from the bay is across the water to Crofton, where, in the distance, can be seen the logging wharves. A glorious sunset is seen as the western sky crimsons over the distant hills.

VESUVIUS LODGE

First rate accommodation is offered the visitor. Vesuvius Lodge stands right on the water's edge with every modern convenience in either the hotel or adjacent cottages. Mrs. Neil Smith has a number of comfortably furnished cottages, newly built and standing on a bank above the sea. These are built to a pattern, with a deep veranda on which the visitors can sit at their ease during the heat of the day, while the living-rooms and bedrooms are snug and comfortable for use at night. Camping and tenting space is also available, with water piped in close at hand.

A little further down the road is the Inglis Auto Camp, where tents, cottages and cabins are ready for occupancy. A fine private beach is at the disposal of the visitors here.

Fresh milk and vegetables are delivered daily to the campers at Vesuvius from a nearby farm.

Fish Worth Angling For

—Photo by Bureau of Provincial Information.

There was no thought of throwing this one back. It is a lordly Tyee salmon, taken from the waters of Campbell River on rod and line. The happy sportsman is snapped here as he weighs in on the Tyee Club's official scales.

BRENTWOOD A FINE RESORT FOR FISHING

Lovely Scenery and Bathing at Seaside Colony—Boats and Launches for Hire

There are few places to compare with Brentwood for a holiday within easy reach of Victoria. It is only little more than half an hour over excellent roads and you find yourself in this picturesque little village on the waters edge. The outlook is across Brentwood Bay to the Malahat range on the farther side of Finlayson Arm. Green hills run down to rocky foreshore, interspersed with delightful little sandy coves and beaches.

On the Brentwood side the beaches are more open giving plenty of opportunity for bathing and for children's play. Facing as it does south and west, Brentwood has the advantage of bright sunshine the whole day, yet the wooded shores give ample shade and there is practically always a cool breeze at night. One of the most beautiful sights imaginable is the view from Brentwood on a Summer evening, with the sun sinking behind the hills across the water.

SALMON FISHING

One of the greatest claims that Brentwood holds as a vacation spot is the salmon and grilse fishing. The bay is full of launches and boats of every description, some locally owned, others by Victoria residents who make the short run in the evenings and for the week-ends. Brentwood is the headquarters of the Victoria and Saanich Inlet Anglers' Association and many interesting competitions are open to members and visitors alike.

The popularity of Brentwood is proved by the number of Summer homes that are to be found along the shore, nestling in among the sheltering trees. Many permanent residences are in the vicinity.

The visitor to Brentwood will find it easy to hire a launch or rowboat from the Anchorage, close to the head of the bay. Marine service and safe harborage is offered also. Delicious teas are served at the Anchorage, and comfortable cottages are for rent.

LAUNCH TRIPS ARE ARRANGED

Summerville Offers Good Service at Mill Bay—Bus and Road Passes Place

Only twenty-seven miles from Victoria, right on the bus route on the Island Highway, stands Summerville, a delightful resort at Mill Bay. From the road to the sloping shingle beach, the private property gives ample seclusion and comfortable accommodation is offered visitors in a modern home. The well-wooded grounds are well kept and a feature is made of the luxurious wild ferns which are carefully tended . . .

Guests at Summerville find themselves right on the sea, with lovely bathing from a safe beach. The management maintains a twenty-six-foot launch in which trips are made to nearby points, aquaplaning is enjoyed and cruising and fishing parties are organized. The waters of Mill Bay are noted both for grilse and salmon fishing and many splendid catches are being made.

When tired of water sports there is badminton on the court before the house and there is a comfortable sunroom for lounging and reading. Home cooking is of the best and is designed to meet the appetite that a holiday in the fresh sea air of Mill Bay is bound to create.

MILL BAY
EXPLORE BY LAUNCH OR CAR FROM
SUMMERVILLE MILL BAY, V.I. On the Bus Route
Guests, $2 per day, inclusive. Modern home accommodation. Fishing, bathing, badminton. Conducted expeditions all over Vancouver Island and to beauty spots of the Gulf Islands $1 per day extra. J. L. CÆSAR. Phone Cobble Hill 40R2, Cobble Hill P.O.

COWICHAN BAY
WILCUMA COWICHAN BAY, V.I., B.C.
Offering a delightful Summer holiday in the atmosphere of an English Country Home. Tennis, boating, swimming and the famous salmon fishing. Three motor boats for charter. Delicious meals with fresh farm produce, fruit, vegetables, cream, etc. Rates from $22 a week and up. For reservations write Mrs. T. H. Kinscote, R.R.1, Cobble Hill, or Phone 56R1, Duncan.

COWICHAN BAY INN
A small hotel with a homelike atmosphere. Fair rates and courteous hospitality. Overlooking beautiful Cowichan Bay, where salmon rise to the fly and where yachtsmen can enjoy a safe anchorage.
MR. and MRS. J. B. ACLAND PHONE DUNCAN 406R1

SALTAIR
SEAVIEW AUTO COURT SALTAIR, V.I.
The Camp With the Glorious View — Entirely Under New Management
Modern cottages, hot and cold water showers. Good beach, warm bathing, boats, games court, launch trips to various beauty spots, fishing.
Mr. and Mrs. H. C. Palmer R.R. 2, Ladysmith

LADYSMITH
YELLOW POINT LODGE
The new Log Lodge now completed. Two miles of waterfrontage—southern exposure. 150 acres of parkland. Everything for the perfect holiday.
M. O. HILL, Manager — Phone Nanaimo 381R2. — R.R.1, Ladysmith

LADYSMITH
NINE MILES NORTH OF LADYSMITH
TILLICUM COTTAGE CAMP YELLOW POINT
The place you are made welcome. Seaside Dining Lodge; also Comfortable Housekeeping Cottages. Reasonable rates. Bathing, other sports. Everything necessary for nice holiday. Cheap rates for June. The place where guests return. Address: Ladysmith, R.R.1, or Phone Nanaimo 381R3.

NANAIMO
Hotel Malaspina, Nanaimo Thomas Stevenson, Manager
AN IMPRESSIVELY GOOD HOTEL
In addition to our famous dining-room, we now have one of the finest COFFEE SHOPS and SODA FOUNTAINS in British Columbia, featuring delicious warm weather suggestions as well as complete meals. Come in and enjoy this new service.

PLAZA CAFE
Plaza patrons are served speedily by a corps of happy, courteous girls, each of whom will be anxious to please you.
FOUNTAIN SERVICE IN CONNECTION "We Never Close"

QUALICUM BEACH
Qualicum Beach Hotel
100 Miles on Island Highway
GOLF LINKS IN FIRST-CLASS CONDITION
Green Fees, Our Guests, 50c a Day - All Others, $1.00
PRIVATE BATHS AND MOST COMFORTABLE BEDS
Phone 211

SUNSET INN Qualicum Beach
Facing the Golf Course - Lodge With Private Baths in Picturesque Garden
Delightful Private Beach Two Minutes by Car - Three Badminton Courts
Moderate Rates and Excellent English Cooking

BIG QUALICUM
GREEN GABLES QUALICUM BAY, 9 Miles North of Qualicum Beach
Comfortable cabins, one, two and three rooms. All with breakfast nooks. Rockwas cooking, spring-filled mattresses, pure spring water piped to camp, 666 feet first-rate sandy beach. Warm, safe bathing. Boating, fishing, sightseeing.
P.O. Address, R.R. 1, Parksville, B.C.

ESPERANZA
ESPERANZA HOTEL 8½ Miles From Zeballos HECATE CHANNEL
Fully modern hotel accommodation in the heart of Vancouver Island's mining district. Launches for hire. Direct plane and boat connections. Telephone or wire for reservations.

COURTENAY
WHEN IN COURTENAY STOP AT THE
COURTENAY HOTEL
Across the Bridge on the Highway—Completely Renovated and Redecorated. Outside Rooms With Baths. Spring-Filled Mattresses. Modern in Every Respect.
G. W. TATER - Prop.

FORBIDDEN PLATEAU
CROTEAU CAMP THE FORBIDDEN PLATEAU
PIONEER CAMP NOW OPEN FOR SEASON
CHEAPEST, SHORTEST and ONLY DIRECT Route to the Central Heart of the Plateau. Paxina Mount Albert Edward
TAKE GOVERNMENT (DOVE CREEK) TRAIL
For Full Particulars Write E. CROTEAU, Courtenay, B.C.

THE GATEWAY TO THE FORBIDDEN PLATEAU
FORBIDDEN PLATEAU LODGE
161 Miles from Victoria. Drive your own car over good roads to the threshold of this scenic wonderland. Ride, lake, fish and explore the Plateau. The finest accommodation in a modern lodge. For rates and reservations apply
MR. AND MRS. C. S. WOOD, BOX 87, COURTENAY

CAMPBELL RIVER
IF IT'S TYEE SALMON, THEN YOU'LL STAY AT
THE WILLOWS CAMPBELL RIVER
This is the Headquarters for the Celebrated Tyee Club of British Columbia. Every Comfort. Delicious Cooking. Reasonable Rates.
For Information and Reservations—GERTRUDE M. ISAACS, Manageress

SALT SPRING ISLAND
HARBOUR HOUSE HOTEL
A. G. CROFTON - - Prop.
An ideal Summer and Winter resort at Ganges Harbor. C.P.R. ferry service from Vancouver and auto ferry service from Victoria (Swartz Bay).
Swimming - Tennis - Golf - Dancing. Salmon and black bass fishing. Hunting. For reservations Phone 387.

SAVARY ISLAND
SAVARY ISLAND LOVELIER THAN HAWAII
If you would spend your holidays on an isle of Romance, surrounded by warm blue waters—where sandy beaches stretch for miles—fresh sea breezes beckon you to riding, golf, tennis, bathing, fishing, sailing and a hundred other pleasures—where mosquitoes are unknown—come to the ROYAL SAVARY HOTEL, SAVARY ISLAND, this Summer. Write the Royal Savary for full details and folder.

SAN JUAN ISLAND
KWAN LAMAH Near Friday Harbor, Washington, First Stop on International Ferry Out of Sidney
On historic San Juan Island. Visit the sites of both British and American Camps occupied during the boundary dispute. Accommodations in modern hotel and cabins, attractively located among sheltered shoreline. Excellent meals. Abundance of fresh vegetables, fruits, milk, cream. Tennis, fishing, hiking, picnics, campfires, free rowboats. Weekly rates, $21, $19.50 and $18 also housekeeping cabins. Address KWAN LAMAH, Friday Harbor, Washington, U.S.A.

ORCAS ISLAND
MADRONA INN ON ORCAS ISLAND
THE CHARM SPOT OF THE CHARMED LAND
Excellent food, comfortable beds and charming cottages, fireplaces and modern plumbing. A variety of sports—tennis, badminton, croquet, boats, bathing beach, etc. Address MADRONA INN, East Sound, Orcas Island, Wash. Phone 197.

NORTON INN DEER HARBOR WASHINGTON
Spend your holidays at Deer Harbor, Beauty spot of the San Juan Islands. First rate accommodation in picturesque cottages. Real home cooking, fresh farm produce. Boating, bathing, fishing, mountain climbing, tennis, etc. Write for rates and reservations.

FINANCE - COMMERCE - MARKETS

Week Ends With Downward Move On Wall Street

NEW YORK, July 29 (CP).—The stock market today finished a generally shiftless week, with prices edging downward.

The list slipped at the start of the brief session and, with the exception of a handful of inactives, never really got back on its feet. Closing losses were inconsequential for the most part, although a point or so was lopped off here and there.

It was the slowest session in two weeks, transfers for the two hours totalling 245,360 shares against 806,110 last Saturday, when the direction was definitely upward. The turnover for the six days was nearly 2,000,000 shares under the preceding week.

The Associated Press average of sixty stocks was off .2 of a point at 40 and showed a net decline of .4 on the week. A year ago the composite stood at 49.1, and a month ago it was 45.5.

Sustaining factors for the near-term were seen in the steady flow of favorable corporation earnings statements, mounting department store sales and forecasts that next week's steel mill operations again would register a modest advance. Wall Street refused to get excited over happenings in Europe or the Far East.

In the bond market, Saturday, Japanese Government 6 1-2's managed to edge forward. Panama bonds slipped back, the 5's of 1963 "A" dropping 2 to 77. There was little market appetite for United States Governments, which ended 3-32 of a point higher to 5-32 down.

DOW JONES AVERAGES

Dow Jones averages closed today as follows:

Thirty industrials, 144.00, off 0.11.
Twenty rails, 29.43, off 0.11.
Fifteen utilities, 26.02, off 0.23.
Forty bonds, 90.47, up 0.02.
Total sales, 250,000.

(H. A. Humber, Ltd.)
(All Fractions in Eighths)

	High	Low	Close
Air Reduction	56	55-2	55-2
Allied Chemicals	172	..	172
Allis Chalmers	36-4	36-3	36-3
Allied Stores	9-3	9-2	9-2
American Can	98-2	..	98-3
American Celanese	27-6	27-2	27-3
American L. & Z.	5-1	..	5-1
American Locomotive	19-2	18-6	18-6
American P. & L	5-4	5-3	5-3
American Radiator	12-3	12-2	12-2
American Rolling Mills	18	15-3	15-3
American Smelter	46-4	46-2	46-4
American Tel. & Tel.	167-7	167-4	167-4
American Tobacco	86-4	86	86-4
American Waterworks	11-5	11-4	11-4
Anaconda Copper	26-5	26-3	26-5
Atchison Railway	29-3	29-2	29-3
Atlantic Refining	19-7	19-5	19-5
B & O Railway	5-5	5-4	5-5
Bendix Aviation	25-6	25-4	25-4
Beth. Steel	63-2	62-6	63-1
Boeing	23-2	23-1	23-2
Borden	21-5	..	21-5
Borg Warner	25-6	..	25-6
Briggs	22-5	..	22-5
Canada Dry	19-3	19-3	19-3
C. P. R.	4-1	..	4-1
Cerro de Pasco	36-4	..	36-4
C. & O Railway	35	34-6	35
Chrysler	62-6	62-1	62-1
Columbia Gas	7-5	..	7-5
Com. Credit	48-6	48-3	48-2
Com. Solvent	11-6	..	11-6
Commonwealth & So	1-5	..	1-5
Congoleum	26-5	..	26-5
Con. Edison	33-1	32-6	32-6
Cons. Aircraft	20-4	..	20-4
Cons Oil	7-5	..	7-5
Cont. Oil	31-3	..	31-3
Crucible Steel	33-2	..	33-2
Curtiss-Wright	5-3	..	5-3
Curtiss-Wright A	25-4	25-2	25-4
Deere & Co.	20-3	20-2	20-2
Douglas Aircraft	70-4	70-3	70-4
Dupont	160	159-4	159-7
Eastman Kodak	172-4	172	172-4
El. Auto Lite	35-5	35-4	35-5
El. Power & Lite	9	8-7	9
General Foods	47-3	47-2	47-3
General Electric	38-3	38-1	38-1
General Motors	48-6	48-4	48-4
Goodyear	30	29-7	30
Granby Copper	6-6	..	6-6
Great Northern	26	25-6	26
Howe Sound	48-4	..	48-4
Hudson Motors	5-5	..	5-5
Inspiration Copper	12-2	..	12-2
Int Harvester	54-6	54-4	54-6
Int. Nickel	50-4	50-1	50-1
Ind. Rayon	27-4	27-2	27-2
Int. Tel	7	..	7
Ill. Central	13-3	13-2	13-2
Kennecott Copper	36-6	36-4	36-5
Kresge	26	..	26
Loew's	46-2	..	46-2
Lorillard	23-4	..	23-4
Mack Truck	21-7	21-5	21-5
Mathieson Alkali	24-4	24	24
Mexican Seaboard	19	..	19
Montgomery Ward	53-5	53-2	53-5
Motor Wheel	18	..	18
Nash Kelvinator	7	..	7
National Biscuit	27-2	27-1	27-2
Nat Dairy	18	17-6	18
National Distilleries	24	..	24
National Power & Lite	9	8-7	9
New York Central	15-5	15-3	15-5
North American Co	24	23-7	24
North Amer Aviation	17-2	17	17
Northern Pacific	10-1	..	10-1
Ohio Oil	6-6	..	6-6
Owens, Ill., Glass	67	..	67
Packard	3-5	..	3-5
Paramount Pictures	9-7	..	9-7
Penn Railway	18-7	18-4	18-4
Phillips Pete	36-2	36	36-2
Pullman	28-3	27-7	28-2
Pure Oil	7-1	7	7-1
Radio	6-2	..	6-2
Rem. Rand	12-4	..	12-4
Republic Iron & Steel	17-7	17-6	17-7
Safeway Stores	48	45-6	45-6
Schenley	13-2	..	13-2
Sears Roebuck	79	..	79
Socony Vacuum	11-5	11-4	11-5
Southern Pacific	14-7	14-5	14-7
Southern Rly	17-5	17-3	17-3
Sperry Corp	44	43-5	44
Standard Brands	6-4	..	6-4
Standard Gas	3	..	3
Standard Oil, Cal	26-2	..	26-2
Standard Oil, N J	42-6	42-4	42-6
Studebaker	9	8-7	8-7
Texas Corp.	37-4	37-3	37-4
Texas Gulf	29-1	..	29-1
Trans-American	5-6	5-5	5-6
Twentieth Century-Fox	20-6	20-5	20-5
Union Carbide	83	82-6	83
Union Oil, Cal	18-2	..	18-2
United Aircraft	38-1	37-6	38-1
United Airlines	12-4	12-3	12-3
United Corp	3-2	..	3-2
United Fruit	82	..	82
United Gas & Imp	13-6	13-5	13-5
U S Pipe & Foundry	44-2	..	44-2
U S Indus Alcohol	17-2	17	17
U S Rubber	45-1	44-3	44-6
U S Rubber Pfd.	111	..	111
U S Steel	52-4	52-2	52-3
Vanadium	24-4	..	24-4
Warner Bros	5-2	..	5-2
Westing Air Brake	23	22-4	23
Westinghouse Electric	109	..	109
Western Union	28-3	28	28-2
White Motor	9-6	9-4	9-4
Woolworth	48-6	48-5	48-6
Youngstown S & T	43	42-5	42-6
Zenith Radio	20	19-7	19-7

MONTREAL STOCK TURNOVER LIGHT

MONTREAL, July 29 (CP).—Plus and minus signs were about evenly distributed through the stock market list on Saturday and turnover was light.

Metals showed the most gains as Smelters advanced 1-4 point, Hollinger 1-8 and Noranda 1-2 while Nickel dipped 1-8. Utilities gave a weak display and Brazilian, Montreal Power and Power Corporation all declining from 1-8 to 3-8. Up 1-8 were St. Lawrence Corporation and Imperial Oil.

Canadian Car and National Breweries were ahead a trifle while Dosco and Ogilvie Flour's slipped.

MONTREAL QUOTATIONS
(James Richardson & Sons).

	Bid	Asked
Assoc. Breweries	16¼	17
Assoc. Breweries, Pfd.	112	115
Algoma	11	
Algoma, Pfd	71	76
Bathurst Paper	8½	8
Building Products	18½	18¾
Canadian Northern Power	14¼	17
Canadian Steamships	170	190
Canadian Steamships, Pfd.	8¼	8
Can Car & Foundry	9¼	10
Can Car & Foundry, Pfd.	20½	21
Canadian Celanese, Pfd.	109	110
Canadian Converters	8	7
Canadian Alcohol "A"	2	2¼
Cockshutt Plow	8⅛	8¼
Consolidated Smelters	41	41¼
Crown Cork	28⅝	29
Dominion Bridge	28	29
Dominion Coal, Pfd.	18½	19
Dominion Tar	5½	8
Dominion Tar, Pfd	83	85
Dominion Textiles	67	70
Gatineau Power, Pfd	94	95
Hamilton Bridge, Pfd.	24	30
Hollinger	15¼	15½
Howard Smith	12	13
Howard Smith, Pfd	93	98¼
Hudson Bay M. & S.	33¼	34
International Nickel	50¼	50⅜
International Petroleum	22	
Lake of the Woods	18¼	19
Massey-Harris	5	
Montreal Cottons, Pfd	93¾	
Montreal Power	32¼	32⅜
National Breweries	40¾	41
National Steel Car	50½	51
Noranda	82½	83
Ogilvies	23¼	23½
Ottawa Power	13	14
Penmans	40	
Power Corporation	10	10¼
Price Brothers	11¼	12
Price Brothers, Pfd	43	47
Rolland Paper	8	
St. Lawrence Corpn. Pfd	11	12
St. Lawrence Paper, Pfd.	31	32
Sherwin-Williams	10½	12
Steel of Canada		78
Steel of Canada, Pfd		75
United Steel	4¼	4½
Curb		
Abitibi	85	100
Abitibi, Pfd	5½	6
Asbestos	34½	24¾
Bathurst "B"	2	2½
Brewers & Distillers	4	4½
Canadian Sugar	28½	27
Canadian Malting	38	37
Canadian Vinegars	11⅝	12½
Canadian Breweries	115	125
Canadian Breweries, Pfd	31¼	22
Canadian Vickers	2	3
Commercial Alcohol	2¼	3¼
Consolidated Paper	4¼	4½
Cub Aircraft	80	100
Donnaconna "A"	3½	4
Fairchild	4¼	4
Fleet Aircraft	5¼	5½
Ford "A"	20	20½
Fraser Company	8	10
International Paint		1
International Paint, Pfd.		1
Massey-Harris, Pfd	43	48
McColl-Frontenac, Pfd	80	90
Page Hersey	100	103
Royalite Oil	34	36
Hiram Walker	44	47
Hiram Walker, Pfd	20	20½
Banks		
Bank of Commerce	165	168
Bank of Montreal	212	215
Banque du Nationale	168	166

Dominion Bonds

(Burns & Wainwright, Ltd.)

			Bid	Asked
Dom. of Can.	1940	4	103.00	103.875
	1941	5	108.375	107.75
	1943	5	111.25	112.25
	1944	4½	111.25	112.125
	1945	4	107.25	108.25
	1946	4½	112.25	113.25
	1949	3¾	103.875	104.875
	1950	3½	104.125	105.125
	1951	3¼	103.00	103.875
	1952	4	107.75	108.75
	1953	3	99.875	101.00
	1958	3	99.50	100.50
	1958	4½	111.625	112.50
	1959	4½	112.625	113.50
	1966	3¾	101.625	102.50
	Perp	3	93.75	94.825
	1967	3	102.00	102.875
DOMINION GUARANTEES				
Grand Trunk	1962	3	99.375	100.625
	1962	4	109.75	111.75
Can. Nat. Rly.	1944	3	104.25	105.75
	1950	2	100.00	101.00
	1953	3	99.75	100.75
	1959	3	98.75	99.75
	1951	4	115.00	116.25
	1957	4	116.25	117.50
	1955	4½	118.25	119.50
	1954	5	119.25	120.375
July	1969	5	113.75	117.125
Oct	1969	5	120.00	

Corporation Bonds

(Burns & Wainwright, Ltd.)

		Bid	Asked
Abitibi 5	1953	47.50	49.25
B C Pulp 6	1950	51.50	
Brown Co 5½	1946	32.75	34.50
Calgary Power 5	1960	104.25	105
Canada Cement 4½	1951	104.00	
Canada Steamship 5	1957	83.50	85.00
C P R 3½	1945	84.375	86.50
C P R 3½	1951	82	84.50
Dominion Tar 4	1951	102.50	
Famous Players 4½	1951	102.50	104.00
Gatineau Power 5	1940	102.75	104.50
Maple Leaf 5½	1949	56.50	58.50
Massey-Harris 4½	1954	94.00	95.75
McColl-Frontenac 4½	1949	102.25	104.00
Shawinigan 4½	1961	104.00	105.50
Simpson's Ltd 4½	1951	99.75	101.50
United Grain Grwrs 5	1948	96.00	98.50

Foreign Bonds

(Burns & Wainwright, Ltd.)

		Bid	Asked
Australia 4½	1956	91.50	93.25
Bolivia 7	1958	2.375	2.175
Chile 6	1961	13.75	14.75
Colombia 6	1961	25.875	27.00
Germany 4½	1965	17.25	18.25
Italy 7	1951	59.75	61.50
Japan 6½	1954	72.375	74.25
Peru 6	1961	8.00	9.00
United Kingdom 4	1990	97.00	99.25

Above prices in New York.

HEAVY HAULING
WE SPECIALIZE IN HANDLING BOATS, MACHINERY, SAFES, ETC.
ESTD 1890 **HEANEY'S** CALL G 1194

FOREIGN EXCHANGE

NEW YORK, July 29 (AP).—Quotations in cents.

Canada—Montreal in New York, 99 96 7-16; New York in Montreal, 100 01 9-16.
Belgium—16.99½.
Denmark—20.91.
Finland—2.06¾.
France—2.65 15-16.
Germany—40.13½, travel 33.75.
Greece—.85¾.
Hungary—19.70.
Italy—5.26¼.
The Netherlands—53.20½.
Norway—23.53.
Poland—18.85.
Portugal—4.28.
Rumania—.72.
Sweden—24.13.
Switzerland—22.56½.
Argentina—Official 31.30, free 23.18.
Brazil—Official 6.05, free 5.10.
Mexico—17.25.
Japan—27.32.
Hongkong—28.70.
Shanghai—8.65.
Yugoslavia—2.31.

STERLING EXCHANGE

NEW YORK, July 29 (AP).—Quotations in dollars 4.68½; sixty-day bills, 4.67.

(Rates in spot cables unless otherwise indicated.)

WHEAT FUTURES GAIN SLIGHTLY

WINNIPEG, July 30 (CP).—Gains of as much as a cent were registered by wheat futures prices in Saturday's short session on the Winnipeg Grain Exchange as scorching temperatures brought reports of further deterioration to Western Canada's Spring wheat crop. Final quotations were 5-8 to 1 cent higher, July at 52 5-8, October 52 7-8 to 53, and November and December, 54 5-8.

Export sales of Canadian wheat were negligible.

Liverpool lost 7-8 to 3-4d, while Chicago jumped 5-8 to 1 3-8 cents, and Buenos Aires held unchanged.

Buyers displayed little interest in the cash wheat market. Trading in the coarse grain pit was slow, with most of the dealings confined to routine spreading in oats and barley.

WINNIPEG GRAIN
(H. A. Humber, Ltd.)

	P.C.	Open	High	Low	Close
Wheat—					
Dec	53¼	54	54¼	53⅞	54⅝
July	52	52¼	52¾	52	52⅝
Oct	52	52½	53¼	52¼	53
Oats—					
Dec	26	26⅝	26⅞	26¼	26⅞
July	25⅞	28	28⅞	25⅞	26⅞
Oct	26½	26¼	28	26½	26
Rye—					
Dec	39	39⅛	40	39¼	40
July	37	37¾	38	37	38
Oct	38	38¼	38⅞	38	38⅞
Barley—					
Dec	34	34⅞	35½	34¼	35½
July	34¼	34⅝	35	34⅝	35¼
Oct	34	34½	35½	34⅝	35½

Cash Grain

Wheat—	
1 Northern	53⅞
2 Northern	49⅞
3 Northern	45⅞
Track	52⅝
Oats—	
2 C W	28⅞
Track	26⅞
Barley—	
2 C W	34
Track	34½
Rye—	
2 C W	38
Track	37⅝

CHICAGO GRAIN
(H. A. Humber, Ltd.)

	P.C.	Open	High	Low	Close
Wheat—					
Sept	64⅝	64¾	65⅞	64⅝	65⅞
Dec	84⅝	65	68	85¼	86½
May	68	68	87⅛	88½	67⅝
Corn—					
Sept	41	41	42⅝	41½	42⅝
Dec	42¼	42⅝	42⅞	41¾	42
May	45	45½	43	44⅞	45¾
Oats—					
Sept	27	27	27⅝	27⅝	37⅞
Dec	28	27¼	28⅜	27¼	28
May	28	28¼	39⅛	28	29¼
Rye—					
Sept		41⅛	42¼	41⅛	42¼
Dec		43	44	42⅞	43⅞
May		45½	48	44⅞	45⅞

New York Curb

(H. A. Humber, Ltd.)

	Close
American Super-Power	0½
American Gas & Electric	37½
Associated Gas & Electric	0¼
American Cyanamide B	27¼
American Aluminum	122
American Light & Traction	17½
F. W. Bliss Co.	10¼
Bunker Hill & Sullivan	13
Caribbean Syndicate	1
Creole Petroleum	20
Cities Service	5⅛
Electric Bond & Share	9⅛
Ford "A" of Canada	20½
Ford of England	3¼
Hollinger Consolidated	15¼
International Petroleum	21¾
Imperial Oil	15
Lakeshore Mining	41½
Newmont Mining	72
Niagara-Hudson Power	7¼
Oil Stocks, Ltd.	7⅞
Pantepec Oil	5⅛
Standard Oil of Kentucky	16⅝
United Gas	1⅞
United Light & Power A	1⅛
United Molasses	8¾

Bond Quotations

(Burns & Wainwright, Ltd.)

		Bid	Asked
Alberta 4	1953	60.50	62.50
Alberta	1955	84.00	86.50
British Columbia 4½	1957	100.00	102.50
British Columbia 4½	1953	103.00	
British Columbia 5	1953	105.00	107.00
Manitoba 4	1960	91.50	93.50
Manitoba 5	1958	97.00	99.00
New Brunswick 4½	1961	107.50	109.50
Nova Scotia 4½	1952	109.00	111.50
Ontario 4½	1950	112.00	114.00
Quebec 4½	1958	106.00	108.50
Saskatchewan 4	1951	77.50	
Saskatchewan 5½	1952	78.50	81.50
Saskatchewan 6	1952	82.50	85.00

FOREIGN CURRENCIES COMPILED ON BASIS OF CANADIAN DOLLAR

MONTREAL, July 29 (CP).—British and foreign exchange closed easier Saturday. Nominal rates for large amounts.

Australia, pound, 3.7363; France, franc, .026485; Great Britain, pound, 4.6797; New Zealand, pound, 3.7664; South Africa, pound, 4.6463; United States, dollar 1-32 per cent discount.

SILVER MARKETS

LONDON, July 29 (AP).—Bar silver, 16 3-4d, up 1-16.

MONTREAL, July 29 (CP).—Silver futures closed steady today, 10 points up. No sales. Bid: August, 34.80.

"If you are naughty, Peter, you won't go to Heaven."

"Well, last week I went to the circus, and yesterday I went to the movies. I can't expect to go everywhere."

FINAL SPURT IN TORONTO MARKET

TORONTO, July 30 (CP).—Stock market mustered considerable buying in the final half-hour of Saturday's two-hour session, after dragging through the first hour. Volume was 181,000 shares.

Francoeur traded 60,000 shares, advancing 22 cents to close at 45 cents. Closing sales showed gains of 2 to 5 cents for East Malartic, Kirkland Lake, Pickel Crow, Pioneer, Premier, San Antonio and Sheep Creek.

Noranda gained 3-8 and losses of 1-4 were netted by Smelters and Nickel.

Senior oils were steady but for a loss of 1-8 for British American. Western Oils had a draggy session and prices were moderately soft. Calgary-Edmonton declined 5 cents and Anglo-Canadian 3.

MINING SECTION
(Island Investment Co., Ltd.)

	Bid	Asked
Acme	.05	.08
Ajax	.15	.20
Aldermac	.30	.32
Bagamac	.08	.09
Bankfield	.28	.29
Base Metals	.14	.15
Beattie	1.20	1.32
Big Missouri	.13	.14
Bobjo	.09	.10
Bralorne	11.75	12.00
Buffalo Ankerite	11.25	11.50
C. & E. Corpn.	1.95	2.00
Canadian Malartic	.73	.80
Cariboo Gold Quartz	2.12	2.30
Castle Tretheway	.73	.80
Central Patricia	2.45	2.49
Chemical Research	.26	.32
Chibougamou	.12	..
Coast Copper	1.75	2.10
Coniarum	2.09	2.13
Dome	32.50	33.50
Eldorado	1.16	1.30
Falconbridge	5.45	5.75
God's Lake	.35	.36
Gunnar	.49	.51
Hard Rock	1.06	1.10
Hollinger	15.25	15.50
Home Oil	2.18	2.30
Howey	.32	.33
Hudson Bay M. & S.	33.75	34.25
Intl Nickel	50.00	50.75
Kirkland Lake	1.52	1.54
Lakeshore	41.25	42.25
Leitch Gold	.88	.87
Little Long Lac	3.00	3.05
Macassa	4.85	4.80
McIntyre	58.25	59.00
McKenzie Red Lake	1.26	1.29
McLeod Cockshutt	1.85	2.00
McWatters	.80	.84
Mining Corpn.	1.31	1.33
Moneta	1.04	1.07
Morris Kirkland	.07	.08
Nipissing	1.31	1.44
Noranda	82.00	83.00
O'Brien	2.33	2.35
Pamour	2.30	2.34
Powell Rouyn	1.93	1.94
Paymaster	.46	.47
Pend Oreille	1.38	1.40
Perron Gold	1.89	2.00
Pickle Crow	4.65	4.75
Pioneer	2.40	2.45
Premier	1.82	1.85
Reno	.47	.49
Royalite Oil	34.00	36.00
San Antonio	1.90	1.92
Sherritt-Gordon	1.00	1.03
Siscoe	1.12	1.15
Sladen Malartic	.43	.44
Stadacona	.49	.51
Sudbury Basin	2.20	2.30
Sullivan	.60	.65
Sylvanite	3.35	3.40
Teck-Hughes	4.20	4.25
Toburn	1.85	2.00
Uchi Lake	1.18	1.17
Ventures	4.85	5.00
Waite Amulet	7.00	7.10
Wright-Hargreaves	8.20	8.25

INDUSTRIAL SECTION
(Island Investment Co., Ltd.)

	Bid	Asked
Bell Telephone	175	177
Brazilian Traction	8¼	9
Brewers & Distillers	4	4½
B A Oil	22¼	22½
B C Power A	27½	28
Building Products	18½	18¾
Canada Cement	7½	8
Canadian Malting	36	37
Canadian Car & Foundry	9¾	10
Can. Industrial Alcohol A	2	3¼
Can Industrial Alcohol B	1½	
Canadian Pacific	4¼	4½
Cockshutt Plow	8	8½
Consumers Gas	178	179
Distillers-Seagrams	18	18¼
Dominion Bridge	28	29
Dominion Stores	5½	6
Dominion Tar & Chemical	5¼	6
Ford of Canada	20	20¼
Gatineau Power, Com.	14½	15¼
General Steelwares	6	6¼
Gypsum	5	5½
Dominion Bridge		1¾
Hiram Walker, Com.	44⅛	45½
Imperial Oil	15	15¼
Imperial Tobacco	16½	16¾
International Nickel	50	50¼
International Pete	21¾	22¼
Lake of the Woods	18¼	19
Laura Secord	13¼	13
Massey-Harris, Com	5	
McColl-Frontenac, Com.	5¾	6
Montreal Power	32	32¼
National Breweries	40	41
National Steel Car	51½	51
Ogilvie	35	35½
Page Hersey	100½	102
Power Corpn.	10	10¼
Shawinigan	19½	19¾
Steel of Canada, Com		78
Steel of Canada, Pfd		75
Banks		
Canadian Bank of Commerce	165	168
Imperial Bank	217	223
Bank of Montreal	212	215
Bank of Nova Scotia	300	301
Royal Bank	189	
Bank of Toronto	252	

EGG MARKET

These prices are obtained daily from the office of the Dominion Government Poultry Products Inspection Service, Victoria, E 8622:

Grade "A" large	.25
Grade "A" medium	.23
Grade "A" pullet	.20
Following are city wholesale:	
Grade "A" large	.29
Grade "A" medium	.27
Grade "A" pullet	.24

Metal Markets

NEW YORK, July 29 (CP).—Copper, steady; electrolytic, spot, 10.25 to 10.37 1-2; export, 10.40. Other metals nominally unchanged.

MONTREAL, July 29 (CP).—Spot: Copper, electrolytic, 11.70; tin, 52.20; lead, 4.60; zinc, 4.50; antimony, 14.00; per 100 pounds f.o.b. Montreal, five-ton lots.

Montreal Produce

MONTREAL, July 29 (CP).—Spot: Butter, Quebec (92 score), 21 1-2 to 21 3-4; eggs, "A"-large, 28b.

Butter futures: August, 21 1-2 to 21 3-4. September, 21 3-4 to 22 1-4. October, 22 1-8 to 22 1-2. November, 22 1-2 to 22 3-4.

BAR GOLD

MONTREAL, July 29 (CP).—Bar gold in London was down 1 cent at $34.77 an ounce, in Canadian funds; 148s 6 1-2d in British funds. The fixed $35 Washington price was $35 in Canadian funds, with the United States dollar at par.

Little Business in Short Session of the Vancouver Exchange

VANCOUVER, July 29 (CP).—Trading was quiet on the short three-hour session of the Vancouver Stock Exchange Saturday with few changes in prices in either the gold or oil sections. Golds were easier, oils up slightly and base metals silent. Transfers totaled 23,100 shares.

Privateer was most active in the precious metal section moving up one cent to 1.21. Dentonia firmed 1-4 to 2 3-4 but Kootenay Belle dropped two cents to .75 and Premier slumped three cents to 1.85. Sheep Creek at 1.20, Pioneer at 2.40 and Hedley Mascot at .76 were unchanged.

In the oils, Home continued to climb and closed at 2.24 up four cents. Royal Canadian advanced 1-2 to 19 1-2 and Four Star firmed fractionally to .15. National Pete was up 1-2 to 11.

Base metals were unchanged.

VANCOUVER EXCHANGE
(Boorman Investment Co., Ltd.)

	Bid	Asked
Mines		
Big Missouri	12	14
Bralorne	11.85	11.75
Bridge River Cons.	02	.02½
Cariboo Gold	2.13	2.25
Dentonia	02½	02¾
Fairview Amalgamated	03	
Federal Gold	00½	
Golconda		05½
Gold Belt		31
Grandview	.04	05
Grull Wihksne	04	05
Hedley Mascot	75	80
Home Gold	00	00¼
Island Mountain	1.06	
Kootenay Belle	75	
Lucky Jim	.01	01½
McGillivary Creek	.20	
Minto	.01¼	02¼
Nicola	.02½	03
Noble Five	.01½	.02
Pacific Nickel	13	
Pend Oreille	1.38	1.45
Pilot Gold	.00½	
Pioneer	2.40	2.45
Porter Idaho	.01⅝	
Premier	1.83	1.88
Premier Border	00⅝	01
Quatsino Copper	.02½	03
Reeves Macdonald	20	25
Relief Arlington	13	13
Reno	47	.50
Reward	.01⅞	.02¼
Rufus Argenta	.00⅝	01
Sally		09
Salmon Gold	.04½	.06
Sheep Creek	1.18	1.22
Silbak Premier	1.25	1.35
Silvercrest	00¼	
Taylor Bridge	.05	.06¼
Vidette	04	
Waverley	00¼	.00½
Wellington	.00⅞	
Weko	.00¼	
Whitewater	02	02½
Ymir Yankee Girl	.04	06
Oils		
Anglo-Canadian		1.00
Amalgamated	.00½	.01
Anaconda	.07	
A. P. Cons	.14	.16
Baltac	.01¼	
British Dominion	11	12
Brown	21½	.22
C. & E. Corpn	1.98	2.00
Calmont	.30½	35
Commoil	33	
Dalhousie	35	
Freehold	.03	03¼
Firestone Pete	07¼	
Foothills		65
Hargal	19	.21
Hollywood Sarcee	15½	18
Home Oil	2.23	2.25
Mar Jon	04¼	05
Merland	03	
Mercury	06	
McDougall Segur	11¼	
Midwest Pete	.02½	
McLeod		12
Mill City	.05	06¼
Medel	.25	
Monarch	.07¼	08½
National Pete		12
Okalta	1.05	1.06
Prairie Royalties	22	25
Royalite	33.09	35.00
Southwest Pete.	40	
Sunset	38	39¼
United Oil	08	09
Vanalta	05	08
Vulcan	50	53
Industrials		
Brewers & Distillers	4.25	
Capital Estates		1.35
Coast Breweries	1.26	1.30

Stocks and Bonds

(A. E. AMES & CO., VICTORIA)

	Bid	Asked
Bell Telephone	175	177
Brazilian T. L. & P	8	8¼
B A Oil	22	22¼
B.C. Power A	27½	28½
Canada Malting	38	38
Canadian Pacific	4¼	4½
Con. Mining & Smelting	45	45½
Dominion Bridge	29	30
Fanny Farmer	23¼	24
Ford "A"	20	20½
Goodyear Tire, Com	74	
Goodyear Tire, Pfd	55½	
Gatineau Power, Pfd	94½	95
Hiram Walker G. & W	44½	45¼
Hiram Walker G. & W Pfd.	20	20¼
Imperial Oil	15	15¼
Imperial Tobacco	16½	16¾
International Nickel	50½	50¾
International Petroleum	21¾	22¼
Loblaw Groc A	25½	26¼
McColl-Frontenac, Pfd.	89	90
Montreal Power, Com	32¼	32
Royalite Oil	34	36
Shawinigan W. & P.	19	19¼
Steel of Canada		76
Bralorne	11⅝	12
Dome	32	33
Hollinger Cons	15	15⅜
Lakeshore	41½	42¼
McIntyre Porcupine	58¼	59
Noranda	82	82½
Pickle Crow	4.85	4.75
Premier	1.82	1.85
Wright-Hargreaves	8.20	8.25
Bank of Montreal	212	215
Royal Bank	190	191

FIRE FIGHTER FOUND DEAD AT KAMLOOPS

KAMLOOPS, July 29 (CP)—One man was dead today following a forest fire which last night burned over an area of about three acres at Annis, B.C., eighty miles east of here near Shuswap Lake.

J. H. Brown, operator of a pole camp damaged by the blaze, was found dead after the fire had been extinguished. His death was believed due to a heart attack, however.

Brown fought the fire while his employees went for assistance. When they returned they found he was missing and later discovered his body.

HORSE THIEF IS LET OUT ON BAIL

Prosecution First of Its Kind in Chilcotin for Many Years

WILLIAMS LAKE, B.C., July 29 (CP).—Wesley Jasper, well-known Riske Creek rancher, is free on $1,000 bail today pending his trial on charges of stealing a horse from Joe Elkins, Chilcotin Indian.

At the preliminary hearing before Magistrate G. Bayliff in historic Becher House at Riske Creek, Elkins testified that a yearling mare found in Jasper's barn was one which had disappeared from his ranch and never been found.

Defence counsel reserved evidence at the preliminary hearing, which was the first prosecution for horse stealing in the Chilcotin district for many years.

Elkins' son, Thomas, identified a picture of the colt taken last year, which he said showed markings similar to the mare found in Jasper's possession.

The disputed mare is being kept here and was trucked thirty-five miles to Riske Creek for the preliminary hearing. It was returned here pending the trial.

MANY WITNESSES

Crown witnesses at the hearing included Dan Lee, Hanceville and J. Buckley, of Riske Creek, both ranchers. Jack Frost, Meldrum Creek cowboy also testified as well as several Indians.

A brief passage occurred at the hearing when H. G. Lockwood, defence lawyer, in cross-examining Constable W. Broughton of the British Columbia Police, said: "Your horsemen appear to be very particular regarding details. Now, was this mare of Jasper's sorrel bay or chestnut?"

"Neither," the constable retorted. "It was brown."

Elkins said his missing mare was bred from Terrifier, a race horse stallion owned by J. Buckley.

FOREIGN TO HIM

The girl student was trying to freeze out the young man who wanted to marry her.

Said she: "Circumstances compel me to decline a marital arrangement with a man of no pecuniary resources."

"Er," he stammered, "I don't get you!"

"That's just what I'm telling you," was the icy reply.

A. E. AMES & COMPANY
(Business Established 1889)
MEMBERS
310-315 BELMONT HOUSE
Victoria, B.C.
THE TORONTO STOCK EXCHANGE
THE MONTREAL STOCK EXCHANGE
Telephones E 4171-2-3
Montreal Toronto Vancouver
New York London, Eng. Winnipeg

We Have Available Another Limited Supply of
SECURITY RECORD BOOKLETS
Which Have Proven to Be of Value to the Investor. For Your Complimentary Booklet Write:
BURNS & WAINWRIGHT, LTD.
415-6-7 CENTRAL BUILDING, 620 VIEW STREET PHONE G 8157-8

PRIVATE WIRE SERVICE ACROSS CANADA
JAMES RICHARDSON & SONS
Government at View—Phone G 1138—Est. 1857—In Vancouver—Hastings at Howe

WE OFFER
$2,000 CITY OF VICTORIA 5½%, 1943 (4½%, 1966)
PEMBERTON & SON, LTD.
623 FORT STREET BOND DEPARTMENT G 8124

LAURENCE SMITH & CO., LIMITED
INVESTMENT SECURITIES
14 ARCADE BUILDING, VICTORIA
VANCOUVER TORONTO SAINT JOHN

STOCKS, BONDS, MINES, OILS AND COMMODITIES
DIRECT WIRE CONNECTIONS TO VANCOUVER, CALGARY, WINNIPEG, CHICAGO, TORONTO, MONTREAL AND NEW YORK
CONTINUOUS QUOTATION SERVICE
H. A. HUMBER, LIMITED
113 VIEW STREET TELEPHONES: E 1101-2

INVESTMENTS and GENERAL INSURANCE
Boorman Investment Co., Ltd.
611 VIEW STREET E 2121

622 VIEW STREET E 9021
CALLED FOR PAYMENT—GROWERS' WINE PREFERRED
MAY WE REINVEST YOUR FUNDS—CALL FOR SUGGESTIONS
HUGH ALLAN **J. W. JONES, LIMITED** J. W. JONES

GROWERS' WINE CO., LTD.
COMMON STOCK
We Have a Limited Amount of This Stock for Sale to Yield the Buyer Approx. 8%
Gillespie, Hart & Co., Ltd.
Inc. 1911
Phone G 1181 Stocks · Insurance · Bonds Address, 611 Fort

GOLD
The West Coast of Vancouver Island is coming into its own. We have interesting news of development in that area. Consult us.
ISLAND INVESTMENT CO., LTD.
1006 Broad Street G 7146-7

The Quality of
PRINTING
Is Decided by More Than Price

Behind the high standard of our work stands a tradition of expert craftsmanship, of quality materials and up-to-date equipment which has been maintained throughout the years . . . Bill head, folder, stationery or catalogue, in every branch of commercial or social printing our work carries the stamp of distinction.

The Colonist
COMMERCIAL DEPARTMENTS
1112 BROAD STREET

81 YEARS' EXPERIENCE IN QUALITY PRINTING— IT'S YOURS TO USE.

Business and Professional Directory, Want Ads

The Daily Colonist

RATES FOR CLASSIFIED OR WANT ADVERTISEMENTS

Two cents a word each insertion; twelve cents a word a week, with a minimum of ten words, cash with order. No advertisements accepted for less than twenty-five cents.

Death and Funeral Notices, $1.50 first insertion; $1.00 for each additional insertion. Marriages, Cards of Thanks and In Memoriam Notices, $1.50 per insertion.

Birth Notices, $1.00 per insertion.

Advertisers who desire may have replies addressed to a box at The Colonist and forwarded to their private address. A charge of ten cents is made for mailing replies. In this case add three words ("Box ... Colonist") to the count for the number of words.

Out-of-town readers of our advertisements ask advertisers to give address as well as phone numbers, as it is not always possible to communicate through the phone.

Any claim for rebate on account of error or omissions must be made within thirty days from the date of the same, otherwise claim will not be allowed.

The Colonist will not be responsible for more than one incorrect insertion of any advertisement ordered for more than one issue.

The Colonist service is available every day from 6 a.m. to 6 p.m., excepting Sunday. Just call Empire 4114.

To insure insertion, Classified Ads should reach The Colonist before 9 p.m. on the day previous to publication.

Classified Ads for The Sunday Colonist will be accepted up to 9 p.m. on Saturdays.

CLASSIFICATIONS

Acreage for Rent	63
Acreage for Sale	62
Acreage Wanted	64
Agents Wanted	16
Autos for Hire	66
Automobiles	65
Births	1
Bicycles and Motorcycles	40K
Boats and Launches	67
Building Materials	40A
Business Directory	33
Business Opportunities	75
Cards of Thanks	4
Church Notices	9
Clothing, Furs, Shoes, Etc.	40B
Coming Events	10
Dancing	25
Deaths	2
Dressmaking	26
Educational	23
Farms for Rent	86
Farms for Sale	65
Farms Wanted	67
Flats and Apartments to Rent	53
Flats and Apartments Wanted	54
Flowers	7
For Sale—Miscellaneous	40
Furniture	40D
Fuel	40C
Funeral Directors	6
Furnished Houses to Rent	55A
Furnished Rooms to Rent	49A
Furnished Rooms Wanted	50A
Hairdressers and Beauty Specialists	21A
Hotels	46
Housekeeping Rooms to Rent	51
Housekeeping Rooms Wanted	52
Houses for Sale	76
In Memoriam	5
Listings Cancelled	77
Lost and Found	29
Machinery	64
Market Specials	35
Marriages	3
Miscellaneous	37
Money to Loan	31
Monumental Works	8
Music	24
Musical Instruments	40E
Nursery Stock, Plants, Etc.	40H
Nursing and Convalescent Homes	20
Offices, Stores, Halls to Rent	36
Personal	21
Professional Directory	34
Property for Sale	80
Property Wanted	81
Poultry and Livestock	42
Radio	40F
Room and Board	47
Room and Board Wanted	48
Situations Wanted—Female	18
Situations Wanted—Male	17
Summer Resorts	61
Swaps	41A
Teachers Wanted	15
Timber	74
To Exchange, Real Estate	78
To Rent—Miscellaneous	38
Stoves, Ranges, Furnaces	40L
Unfurnished Houses to Rent	55B
Unfurnished Rooms Wanted	50B
Wanted—Female Help	14
Wanted—Male Help	13
Wanted Miscellaneous	41
Wanted to Borrow	32
Wanted to Buy—Houses	79
Wanted to Rent—Houses, Unfurnished	57B
Wanted to Rent—Miscellaneous	39
Wood	33

2 DEATHS

CALDWELL—At St. Joseph's Hospital, July 27, Frederick Caldwell, aged eighty-three years, of Sooke.
Funeral Monday, at 2 o'clock at McCall Bros. Funeral Home. Rev. H. M. Bolton will conduct the service. Interment will be in Colwood Burial Park. Friends kindly accept this intimation.

CORCORAN—On July 29, 1939, at her residence, 1160 St. Louis Street, Victoria, B.C., Grace Ann Corcoran, widow of John Corcoran of Enniscorthy, Ireland. She is survived by a son and two daughters, Lawrence William Corcoran, West Africa, Ida Isme Corcoran, at present in Victoria, and Cecile Marjorie Corcoran, Ireland.
Funeral from Hayward's B.C. Funeral Chapel on Monday at 2 p.m. Ven. Archdeacon A. E. de L. Nunns officiating. Interment in Royal Oak Burial Park.

5 IN MEMORIAM

In loving memory of our dear Chrissie, daughter of Mr. and Mrs. T. J. Fox, 2743 Victor Street. The day recalls sad memories of one we loved so well. Ever remembered by Mama, Dad, Sisters Elsie, Hilda, Grace and Daughter Babe.

6 FUNERAL DIRECTORS

Distinctive Funeral Service in Our New Mortuary at Moderate Cost
Experienced Lady Attendant
SANDS MORTUARY, LTD.
Phones E 7511, G 3530 1803 Quadra St.

THOMPSON FUNERAL HOME
1625 Quadra Street
Complete Service at Reasonable Cost
Lady Attendant
Phone G 2612

HAYWARD B.C. FUNERAL CO., LTD.
Established 1867
734 Broughton Street, Victoria, B.C.
Empire 3614 Empire 4065 Garden 7679
Lady Assistant

McCALL BROS.
"The Floral Funeral Home"
Office and Chapel, Corner Johnson and Vancouver Streets
Phone Garden 2012

B. J. CURRY & SON
Funeral Directors
Corner Quadra and Broughton Streets
Phone G 5512

7 FLOWERS

ANY FLORAL DESIGNS at lowest prices. Pollock Bros., 1315 Douglas St. G 5315.

BROWN'S VICTORIA NURSERIES, 618 View. Design work executed, lowest prices. We grow our flowers. G 6612, G 3521.

THE POSY SHOP, Artistic Floral Tributes. 823 Fort Street. Phone G 6422—Night Phone G 4682.

BALLANTYNE BROS., LIMITED
1211 Douglas Street Phone G 2421
We Telegraph Flowers
CUT FLOWERS AND DESIGNS

8 MONUMENTAL WORKS

STEWART MONUMENTAL WORKS, LTD. Take No. 8 car to works. 1401 May Street. Phone G 3452.

10 COMING EVENTS

A CELEBRATION DANCE IN HONOR OF Canada's Queen Elizabeth's birthday and the success of All-Sooke Day will be held in the Sooke Community Hall on Friday, August 4. Zala's Orchestra, refreshments, dancing 9.30 to 2. Admission 25c. Moving pictures, colored, of All-Sooke Day sports and visit of King and Queen will be shown in dining-room of the hall at 8 p.m. Admission 25c.

AN OLD-TIME DANCE THAT CAN'T BE beat, every Saturday, 9-12, A.O.F. Hall, with the Haymakers' Old-Timers. Prizes. Supper. Ice cream. 25c.

AT PLAYFAIR, 1230 GOVERNMENT — Whist, nightly, 8.45. Cash prizes.

DANCE — WEDNESDAY, MODERN. Charles Hunt's Orchestra. Bunny Hall, 1306 Broad. 9 p.m. Admission 35c.

DINE AND DANCE
EVERY NIGHT AT HONG KONG CAFE. Orchestra and pianist. Special Chinese dishes. Minimum charge 50c.

10 COMING EVENTS (Continued)

LOOK! THE SASKATCHEWAN ASSOCIATION basket picnic will be held at Elk Lake Amusement Park on Wednesday, August 2. V.I. Coach Lines buses leave depot commencing at 1:30 p.m. Hot water and milk provided free. Games, sports and prizes. Ice cream and pop for the kiddies. Ex-residents and visitors from Saskatchewan cordially invited. A good time assured for all.

McMORRAN'S SEASIDE PAVILION, Cordova Bay, dancing every Saturday night; Bunk McEwen's orchestra; 35c; tombolas.

HELP WANTED

STENOGRAPHERS AND TYPISTS—EXaminations for Dominion Civil Service to be held in Victoria. Applications to reach Ottawa by August 31. We have helped hundreds get positions as stenographers, typists, postmen, customs clerks, etc., and can help you. Proof of this statement and full information about examinations, etc., free. The M.C.C. Schools, Ltd., Winnipeg.

13 WANTED—MALE HELP

GOOD FARM HAND, TEAMSTER AND must be good milker, steady job. Box 1521, Colonist.

GOOD OPENING FOR YOUR SON WITH old-established firm. Investment required. Box 1561, Colonist.

RELIABLE MAN TAKE CARE STORE route. New plan of distribution. No selling. Earn excellent weekly income. B. & W. Nut Co., St. Paul, Minn.

SALESMAN WANTED—MUST BE WELL acquainted in the city. Will train the applicants accepted. Apply Box 1475, Colonist.

STRONG WILLING BOY, AGE 15, FOR bakery. Give phone number to Box 1607, Colonist.

WANTED — AN EXPERIENCED SALESman conversant with automotive trade to handle Herbrand tools and shop equipment on Vancouver Island. Morkin Limited, 1219 Seymour Street, Vancouver.

WANTED — WORKING PARTNER, young, educated, invest $3,000, industrial business, splendid future. Box 1516, Colonist.

WANTED — REAL ESTATE SALESMAN, old established firm, good opportunity for right man. Apply Box 1509, Colonist.

WANTED — GOOD INSURANCE SALESman, non board, old established firm, big commission. Apply Box 1510, Colonist.

14 WANTED—FEMALE HELP

COUPLE WITH YEAR-OLD BABY WILL provide nice comfortable home in exchange for services. Please state age, experience, references and salary expected. Box 1555, Colonist.

GIRL FOR GENERAL HOUSEWORK, plain cooking, sleep in. State references. Box 1593, Colonist.

OPENING IN REAL ESTATE AND INsurance office for experienced woman, references required. Box 1554, Colonist.

RELIABLE YOUNG GIRL FOR HOUSEwork and cooking. Sleep in. Phone G 2263.

WANTED — A HOUSEKEEPER, MIDDLE-aged, country, nice place and surroundings, all city conveniences. One or two to cook for. State age and wage, with full particulars, to Box 1596, Colonist.

WANTED — SMART MIDDLE-AGED housekeeper, duties light. References required. Box 1450, Colonist.

WANTED—EXPERIENCED HOUSE PARlor maid with references. Box 1526, Colonist.

WANTED — A HOUSEKEEPER. PHONE G 6891.

STUDENTS WANTED
VICTORIA HAIRDRESSING SCHOOL
WOOLWORTH BUILDING

15 TEACHERS WANTED

FIRST-CLASS (MALE) TEACHER wanted. To teach 1 to 8. Apply before August 3. Stan Clark, Secretary, R.R. 2, Victoria.

17 SITUATIONS WANTED—MALE

A. J. GREGG — HOUSE WINDOWS cleaned, outside, 6c each. G 5023.

EXPERT ON WELL DIGGING, ROCK work, blasting. A. S. Anderson. E 9017.

FIRST-CLASS PAINTER WANTS WORK. Kalsomining a specialty. Special price this week, only $2.50 a day. E 6266.

17A PAINTERS AND DECORATORS

A. BLACKETT—Low Rates Paperhanging, painting, kalsomining. E 4545.

PAPERHANGING, ETC. PLASTIC MODern decorations. Reasonable. E 8474.

PAINTING, PAPERHANGING, KALSOmining and plaster patching. E 1935.

PAINTING, KALSOMINING — EXPERIenced. Low prices. E 4270.

$7.00—ROOMS Papered, paper included. Kalsomining $2.50. Outside painting. All work guaranteed. Terms. G 7638.

17C CARPENTERS AND CONTRACTORS

ALTERATIONS, HOUSE-RAISING, CONcrete work, repairs. O.Regan. G 7662, G 2258.

CARPENTER, JOINER, BUILDER, JOBbing, day or contract. Reasonable. Phone G 2459.

CARPENTER and Cabinet Work. Buildings, repairs, fencing. G 3802. Pollard.

CARPENTER, Builder, Repairs, Remodeling reasonable. Experienced. E 4635.

DRILLING, BLASTING, LATEST AIR drills. Day or contract. Asphalt driveways. E 1620.

LOW ESTIMATES—ALTERATIONS, REpairs. Experienced. Beechey. E 4270.

NATIONAL BUILDERS. PHONE G 0227. A. T. Bailey, 552 Yates Street.

17E GARDENERS

CASUAL WORK WANTED. NO JOB TOO small, gardening, fencing, etc. E 3908.

LAWNS, GARDEN WORK AT REASONable rates. Japanese. E 8049 evenings.

LAWNS. Digging. Pruning Roses, Hedges. Scything. Hour, contract. E 3184.

18 SITUATIONS WANTED—FEMALE

A LADY WILL TAKE CARE OF INvalid or children evenings. G 5062.

EMPLOYMENT DESIRED TEMPORARY, care of child or companion help. Protestant, experienced. E 8504.

GIRL, 17, WILL CARE FOR CHILDREN. Oak Bay. Joyce. E 6947.

HOUSEWORK WANTED BY HOUR OR day by capable young woman. Dorothy. E 7462.

LADY, MIDDLE AGED, EDUCATED, efficient housekeeper, desires position as companion. No salary. Comfortable home. Apply Box 1431, Colonist.

LADY WILL GIVE PRIVATE LESSONS, speech and writing in German, Dutch, French or English. M. Kerr, Daisy Avenue.

WIDOW, MIDDLE AGED, NEEDS POSItion as housekeeper or help. Phone E 5494. S.E.P. 3180 Frechette Street, Victoria.

WOMAN WANTS ONE OR TWO DAYS cleaning a week. Good worker. G 4408.

WOMAN wants work washing, ironing, cleaning 25c hr. car fare. E 5392. R. J.

YOUNG LADY DESIRES POSITION, companion. Speak German, French. Careful driver. Country preferred. Box 1575, Colonist.

20 NURSING AND CONVALESCENT HOME

CONDUCTED BY THE SISTERS OF THE Love of Jesus, St. Jude's Home of Rest for elderly couples. St. Anthony's Guest House and the Priory Guest House for ladies over sixty. Private rooms with bath. Beautiful location. A real home with every comfort. Nursing care when needed. Apply the Mother Superior, 849 West 27th Avenue, Vancouver, B.C.

ST. CATHERINE'S—GUEST HOUSE FOR elderly ladies. Private rooms, every comfort, beautiful surroundings. Box 487, Colonist.

21 PERSONAL

A PERMANENT WAVE, INDIVIDUALLY styled. Special prices on shampoo and finger wave. Bert Wauda Salon, 712 Yates Street. Telephone E 4023.

A. MARSHALL — SPECIAL RATES ON furs repaired. 62, 839 Yates Street.

21 PERSONAL (Continued)

A LITTLE SALMON, GREEN PEAS, NEW potatoes. Delicious salmon. Askey's Market, 624 Yates. G 7101.

FOR VACUUM CLEANER REPAIRS, ALL makes, phone J. W. Higham, G 3559. Established 15 years. Authorized service for Canadian General Electric and Premier vacuum cleaners.

ENGLISH HAND LAUNDRY—COLLARS turned 15c, shirts 15c up, collars 2 for 10c. Courtney at Douglas. E 6192.

ECZEMA, ITCH, PILES, ULCERATED legs. Try Geo Lee's Chinese remedy. 638 Cormorant. Dept. and Drug Stores.

FREE INFORMATION — FEMININE HYgiene. Local Society de Hygenique, 133 Eberts Street. E 0774 after 5 p.m.

GOLF—TEN LESSONS GIVEN ON PRIvate grounds for $5. Box 1536, Colonist.

HAVE A CLEAR COMPLEXION — FOR skin irritations, eczema, impetigo, Wightman's Skin Remedy, at all druggists.

JUST ARRIVED—NEW MAPLE SUGAR and syrup. Lilly's Confectionery, 1409 Douglas. E 5511.

LET THE BLIND MAN FIXUM! REpairs and recoloring a specialty. Window Shade Shop, 519 Fort. G 4895.

LADY WILL GIVE PRIVATE LESSONS, speech and writing, in German, Dutch, French or English. M. Kerr, Daisy Avenue.

MEN! WANT VIM? TRY RAW OYSTER tonic, Ostrex Tablets, to pep up whole body quick! If not delighted with results first package, maker refunds its low price. You don't risk a penny. Call, write Vancouver Drug, Owl, Cunningham and all good druggists.

MOTHER FINDS PALM BEACH WHITE shoe cleaner keeps baby's shoes white. Does not rub off.

MAN DESIRES TRANSPORTATION TO Saskatchewan. Will share expenses. Box 1474, Colonist.

MDME. ST. QUENTIN, CARD READER, Romany method, lately at Tarry's, now at Eden's Cafe, 716 View Street.

PARENTS OF UNIVERSITY STUDENTS —We can show you a way to finance your boy through university. They can do this work with a minimum loss of time from their studies. Our newest piece of equipment is operated on a route basis. Small investment and a long term finance plan that is self-liquidating and earns a good income. Write to Cale B. Jarvis, Mills Novelty Co. of Canada, 318 Homer St., Vancouver, B.C., or phone Trinity 2471 for complete details.

PURE JERSEY MILK. EARLY MORNING delivery and evening. G 4716.

SUNSET SOAP DYES, 10c. SHOTBOLT'S Drug Store, 589 Johnson Street, opposite Prior's.

WATER DIVINER
USING ENGLISH METHOD. EVERY location guaranteed to be on crown of spring. D. A. Downey, R.M.D., Sidney, B.C.

VOICE OF EXPERIENCE, BRITISH Astrologist. Readings at Short's Cafe, Douglas Street, 2-6, 7.20-11 p.m. E 4622.

WOULD LIKE TO MEET SOMEONE driving Manitoba who would take one or two passengers, share expenses. 2426 Calumet Avenue, Victoria.

WE ARE PROUD TO OFFER YOU MASters' Health Bread. Made from our own original recipe. It has no equal in quality anywhere.

YOU CANNOT BE ON TIME WITH A faulty watch. We specialize in watch repairs at moderate prices.
ROSE'S
Jewelers, Opticians 1317 Douglas Street

YOUNG MAN WANTS TRANSPORTAtion to Saskatchewan. Phone E 2368.

21A HAIRDRESSERS AND BEAUTY SPECIALISTS

ANY-PRICE PERMANENT CAN BE given now without machine or electricity. No burns. No frizzes. No fuss. Oil solution. It is the perfect way to give children's permanents. Come in and get free test curl. La France Beauty Salon, 727 Yates Street. G 7443.

A GOOD PERMANENT AT A REASONable price. Phone G 6652. Bobetta Beauty Salon, Room "A," Campbell Bldg.

GLAMOUR TINT TO BEAUTIFY FADED hair. Sussex Beauty Salon, 706 Broughton. E 5115 (formerly Ivy's).

HARPER METHOD SCIENTIFIC beauty culture. 1207 Douglas Street. E 4928. 2548 Windsor Road. G 5034.

MAISON TYRRELL, PERMANENT WAVE specialist, at David Spencer's, Ltd., fourth floor. E 4141.

WOULD YOU LIKE A GOOD SHAMPOO—
ONE that makes you rest and relax while your scalp gets clean as clean? You'll find it at
AVALON BEAUTY SHOP
Phone E 0522 1104 Douglas St.
All Experienced Operators

POMEROY'S BEAUTY SALON. PERMAnent waves, sunburn treatments, toenails pedicured. 102 Woolworth Bldg. E 2525.

PERMANENT REMOVAL SUPERFLUOUS hair by most modern method. Mrs. Russell, 102 Woolworth Bldg. Phone E 2525.

PERMANENT WAVING, FACIALS. Hollywood Beauty Shop, 617 Fort. E 0433.

THE HILDA BEAUTY SHOP—SPECIALizing all leading methods of permanents. 1165 Newport Avenue. E 0722.

VICTORIA BEAUTY PARLORS. CALL E 6515 for a good permanent. All experienced operators. 1218 Broad Street.

23 EDUCATIONAL

COACHING—MATHEMATICS AND PHYSics for Sups, service and engineering exams, by successful expert. E 0235.

COACHING MATHEMATICS AND PHYSics. Tom Pepper. E 0093.

FRENCH, LATIN, HISTORY. PERCY Fletcher, M.A. (Cambridge), (B.C. Academic Certif.). Last year 22 successes out of 23 papers taken by pupils. E 7586.

LADY TEACHER. EVERY PUPIL SUCcessful recent matriculation, history, French, German, would consider resident post for August. Schilling, Sidney.

LADY WILL COACH MATHEMATICS. Phone G 4566.

LADY TEACHER, OXFORD TRAINED, free for September. G 4566.

PRIVATE COACHING FOR NAVAL cadetships. E 5903.

ROYAL BUSINESS COLLEGE, 1006 GOVernment. G 6016. E. W. Maunsell.

STANDARD SCHOOL STENOGRAPHY Oak Bay Junction. Office open for registration on and after August 15. Miss Geraldine M. Dickson. G 1824 or E 0639.

ST. MARGARET'S BUSINESS SCHOOL—Junior House, St. Margaret's School. Miss W. G. Milligan, principal. E 3234.

SPROTT-SHAW BUSINESS INSTITUTE —Courses: Stenography, secretarial, commercial, radiotelegraphy. G 4512.

25 DANCING

MR. and Mrs. Geo. Rosaly, Victoria's leading ballroom instructors. E 4854.

29 LOST AND FOUND

LOST—WIRE-HAIRED TERRIER (FEmale) with prominent lower jaw. Phone G 6447.

LOST GOLD WRIST WATCH, WALtham, steel bracelet, north entrance Crystal Garden. Reward. E 7287.

LOST GREY TABBY FEMALE, PART-Persian. Phone G 7873.

STRAYED FROM WHITTIER STREET one black Cocker Spaniel and black and tan pup. G 7246.

31 MONEY TO LOAN

A MORTGAGE LOAN CAN BE ARranged by us in any amounts—repayments to suit. Building loans a specialty—low interest—reasonable charges. We are authorized agents for National Housing Act loans.
P. R. BROWN & SONS, LTD.
1112 Broad Street Phone G 7171

ANY REQUEST FOR A MORTGAGE appreciated. See H. C. Holmes, Pemberton & Son, Ltd., 623 Fort St. G 8124.

AUTO FINANCE INSURANCE MORTgages, notaries, etc. H. W. Miller & Co., 1210 Broad Street. G 4651.

FIRST MORTGAGES ON RESIDENTIAL or business properties. National Housing Act Building Loans. Applications invited. Quick service.
JOHNSTON & CO. LTD.
1214 Broad Street. E 5241

DOUBLE SERVICE IN WANT ADS

You can telephone your answers as well as your classified advertisements to The Colonist. Readers are often interested in Want Advertisements that do not carry the names or addresses of advertisers, but a Colonist box number. For the accommodation of those readers who find it inconvenient to write an answer and to serve the advertiser better

We Will Take Replies to Box Numbers Over the Telephone

The Colonist service is available from 9 a.m. to 9 p.m., excepting Sundays. Phone Empire 4114.

31 MONEY TO LOAN (Continued)

HAVE MONEY TO LOAN ON IMPROVED property or for building purposes. See T. B. Monk.
J. H. WHITTOME & CO., LTD.
118 Pemberton Bldg.

MONEY TO LOAN ON RESIDENTIAL property. Also consider building loans. Private funds, 6%. Foot & Co. G 5541.

$500, $750, $1,000, $1,500 AND $2,000 at 6 per cent. Building loans acceptable. H. G. Dalby & Co., Ltd., 634 View, opposite Spencer's.

33 BUSINESS DIRECTORY

CARPET CLEANING

UPHOLSTERED FURNITURE AND CARpets cleaned in your home or in our shop. Guaranteed. Carpetorium Co., 1025 Cook. E 2861.

FLOOR SURFACING

V. I. HARDWOOD FLOOR CO., 707 Johnson. Free estimates. G 7314.

INSURANCE

FIRE, AUTO INSURANCE — SEE LEE, Fraser & Co., Ltd., 1222 Broad Street.

LITHOGRAPHY

LITHOGRAPHY
Labels for Every Purpose in Any Design or Color Combination
Commercial Work — Letterheads, Invoices, Cheques, Bonds, Debentures, Etc.
Photo-Litho Map Work
THE COLONIST
Lithographing Department
1211 Broad Street

LAWN MOWERS

A. J. WORTH, LAWN MOWER SPEcialist. Phone E 7051. 711 Pandora.

ELVES BROS. Lawn Mower Shop—Mowers sharpened. 1423 Broad. E 0662.

PUBLIC STENOGRAPHER

ETHEL SEYMOUR, 207 CAMPBELL Building, Douglas Street. Phone Garden 2525. Authors' manuscripts, law and general. Strictly confidential.

TENNIS RACQUETS

TENNIS RACQUETS REPAIRED OR REstrung. Bob Peden, Limited, 646 Johnson Street. E 2615.

WINDOW GLASS

WINDOW GLASS REPLACED AT shortest notice. Auto glass replaced while you wait. Mellor Bros., Ltd., 619 Broughton Street. Phone G 5021.

WOOD AND COAL

ALL BARGAINS—SPLIT WOOD, READY for cook range. Also heavy bark slabwood, mixed with inside blocks, best quality, never in water, ready to burn, no short lengths, 100 per cent fir, goes twice as far as millwood, cheaper than salt water wood, 12-inch for furnace, fireplace and cook range. Regular $3.25 cd., now $2.85 cd., $4.25 1½ cd., $8.25 2-cd. lot. Extra special, 6 cds. $16, all C.O.D. For two weeks only. Full measure. Bone-dry slabwood, $3.50 cd. Bone-dry kindling, $4 cd. Hillcrest and Mayo Bros. G 3015.

A NEW TIE MILL OPENED 6 DAYS ago, 24 miles from Victoria. Only mill on C.N.R. where wood does not touch the water. No shorts, all 12-inch and all Douglas fir, ready to burn. We don't fool! A full cord of wood. Reg. $4.25, now 1 cd. $2.75, 2 cds. $5. Order now and see NATIONAL FUEL CO. G 5215.

A SPECIAL PRICE — BUY NOW, SAVE money. Dry inside fir blocks, mixed with heavy bark slab from Duncan, 12-in., guaranteed never in water, ready to burn, now only $2.50, 2 cds. $4.50, bone-dry, $3.50, 2 cds. $6.50. Inside block, $4. Must be moved. Booke Dry Wood Co. E 8925.

ALL DRYLAND THICK BARK SLAB and inside blocks, 12-in., guar. A 1 fir, $2.50 cd., 2 cds., $4.50. Inside block, $4. Dry Malahat, $5 cd. Dry cordwood or bark, $6.50. Bone-dry fir wood, $3.50 cd., 2 cds. $6.50. Old John Wood, 2514 Douglas. E 2743.

A REAL BARGAIN—Try once best quality 100% fir inside blocks mixed with heavy bark slabs from Malahat. Guaranteed never in water, ready to burn, 1 cd. $2.50, 2 cds $4.50. Sooke Lake Fuel Co. G 2915-E 9111.

A BARGAIN — UP-ISLAND FIR, GOOD as cordwood, ready to burn. Put in basement now. Ideal for range, fireplace, furnace. 3 full cds. $9.50. Absolutely dependable. Ronald Hopkins Coal & Wood. E 7916.

ALL Cooperage Wood & Fuel Co., Ltd.—Bone-dry stovewood, $2 ½ cd. Kindling $1.50 ½ cd. Inside blocks, 1 cd., $3.75. Heater bks. $2.75. Furnace bks. $3.75. G 2341.

ALL-FIR screened sawdust. Bulk, $2.50. unit, $3.25. Also Malahat Douglas fir, dryland, $2.75 cd., 2 cds. $7.75. G 2341.

ALL BONE-DRY STOVEWOOD, $2 ½ cord. Cooperage wood, $2.50 cord. Kindling, $1.50. Blocks, $3 cord. E 5023.

A BIG SALE OF 20 CDS. MILLWOOD, 12-in., from Island. Reg. $3.00, now 1 cd. $2, 2 cds. $2.75. One-day sale. G 5215.

A SPECIAL 12-IN. BLOCK AND SLABS mixed. Quality wood at cheap price. Reg. $3, now 2 cds. $3.75. E 4734.

A BARGAIN—Sawdust, coarse screened, bulk $2.25, sack $3.00 unit. E 5910.

ANY LENGTHS. REAL DRY CEDAR, one load, $1, 2 for $1.75. E 6722.

DRYLAND WOOD, 2 cds., $5, 1 cd. $2.75, bone-dry fir slabwood mixed, $3.25 cd.; bone-dry inside blocks, $5 per cd., bone-dry heavy slabs, $5 per cd. No. 1 fir millwood mixed inside blocks, $2 per cd., inside blocks $4 per cd., heavy slabs, $3.50 per cd. Shawnigan Douglas Fir Wood Company. Phone E 2914.

DRY 4 FOOT CORDWOOD IN 3 CORD lots. $4.75 cord. J. E. Painter & Sons. G 3541. 617 Cormorant Street.

HALF PRICE, ONE WEEK ONLY EXTRA special, no fooling. It is real dryland wood from Cameron Bros. Timber Co. Ltd., the one and only lumber mill on the Island where logs do not go in water. Blocks and slabwood mixed, no short lengths. Ready to burn. A 1 Douglas fir. Ideal for furnace, cook range or fireplace. Prompt service. C.O.D. Reg. $2.50 per cd., now 1 cd. $2.75, 2 cds. $5. Dominion Fuel Co. E 4734.

MALAHAT BULK SAWDUST, $3.25, sacked, $4.25, 60 sacks. J. E. Painter & Sons, 617 Cormorant Street. G 3541.

MUST MOVE IN ONE WEEK—50 CDS. 12-in. Up-Island blocks and slabs, reg. $3.50, now only $2 cd. G 2452.

NO. 1 FIR MILLWOOD, $2.50 CD., IN 2-cd. lots. Inside fir, $4.00 cd. Screened fir sawdust, $2.75 unit. Manning & Shaw Fuels, 745 View Street. E 0624.

SCREENED FIR SAWDUST, $2 UNIT, $3 60 sacks. Phone day, night. E 2924.

BIG ONE-WEEK SALE
100 CDS. DRY INSIDE BLOCKS AND heavy bark slabs from Up-Island. Never in water. All 12 inch, nothing longer. No cedar, easy split. Ready to burn. Beats cordwood. Best wood in town for all round use. Reg. $4.50, now $3.00 cd. 2 cds. $5.75, 4 cds. $11, 8 cds. $16. C.O.D. only.
O.K. FUEL CO.—G 2452

$2.75—SCREENED FIR SAWDUST for range or furnace, 60 sacks. E 3834.

$3.50 UP-ISLAND SLAB, 12-in. ROD. Gerr Wood Co., Alpha St. G 2314.

34 PROFESSIONAL DIRECTORY

DENTAL LABORATORY

CHARLES FRASER, DENTAL MECHANIC, 418 Scollard Bldg. E 7515 or E 7072.

MASSAGE

MRS. BARKER, MASSEUSE, VAPOR baths, chiropodist, 325 Howe. G 1661.

OSTEOPATHIC PHYSICIANS

DR. VERNON B. TAYLOR, REGIStered and licensed. 406-7-8 Belmont Building. Phone Empire 7623.

PATENT ATTORNEYS

ERNEST E. CARVER, F.P.I.C.
Registered Canada and U.S.
Patents and Trade Marks in All Countries
789 W. Pender, Vancouver. Phone Sey. 1252

FETHERSONHAUGH & CO.
Patents and Trade Marks
Offices Throughout Canada and U.S.
789 W. Pender, Vancouver. Phone Sey. 3796

PHYSIOTHERAPY

H. H. LIVSEY—Registered and Licensed, 216-9 Pemberton Building. G 3643.

36 OFFICES, STORES, HALLS TO RENT

OFFICES TO RENT—SCOLLARD BUILDing, 1207 Douglas Street. Apply engineer at building, or Royal Trust Co. E 4126.

STIRLING BLOCK, VIEW STREET, close to Douglas Street. Suitable for manufacturers, agent or retail. Rents $40 and $45. Apply E. E. Heath. E 4041.

910 GORDON STREET—2 FLOORS AND full cement basement suitable for workshop. Possession can be had August 1, 1939. Rent $50. For Further Particulars See Chas. R. Bishop
BISHOP & WORTHINGTON, LTD.
576 Yates Street Phone E 3241

37 MISCELLANEOUS

SAWS, ALL KINDS, FILED, SET, gummed, etc. Phone W. Emery, 1567 Gladstone Avenue.

38 TO RENT—MISCELLANEOUS

FOR RENT—GARAGE, $2 PER MONTH. 625 Dunedin Street.

40 FOR SALE—MISCELLANEOUS

40A BUILDING MATERIALS

A BETTER CLASS OF USED LUMBER—6-inch siding, shiplap, Dom. doors, windows, plumbing. 530 Springfield Ave., near Hill's Grocery.

DISMANTLING C.P.R. MILL. FOR SALE: Timbers, planking and wood.

ISLAND BUILDING SUPPLY COMPANY—Everything in builders' supplies. E 6213. 518 Fort, corner Langley.

SIDNEY SPEEDY SERVICE—If you intend to build or repair your Summer camp we can supply the material at attractive prices. We also carry a full line of paints and builders' hardware. SIDNEY LUMBER, 2116 Gov't. St. G 2515.

SHINGLES (XXXXX), NO. 2, BARGAIN prices. Dalziel Box Company. G 1422.

THE MOORE-WHITTINGTON LUMBER COMPANY, LIMITED
Established 1892
LARGE STOCK - RIGHT PRICES
Lumber, Millwork, Gyproc, Masonite, Insulex, Gypsum Wool, Shingles, Etc.

40B CLOTHING, FURS, SHOES, ETC.

FLOWERED JACKET DRESS, SIZE 26, $5. E 5282.

TUXEDO SIZE 40, GOOD SHAPE. BOX 627, Colonist.

40D FURNITURE

BARGAINS in applewood and painted breakfast sets, studio couches, rugs. Franks Furniture Store, 1115 Yates. E 2464.

CHESTERFIELDS, NEW TERMS, DIRECT from the warehouse. You save the overhead expense. Can be seen at Heaner Storage Company.

DELIGHTFUL BEDROOM CHAIR, PERfect condition, chintz cover, cost $25; now $9. Box 1591, Colonist.

FOR BETTER PRICES ON NEW AND used furniture and ranges see
HUB FURNITURE CO.
712 Johnson St. G 6425

NICE 2-PIECE CHESTERFIELD SUITE, $49, small piano, $65. Holland Bros., 732 Fort. E 0912.

NEW SEAMLESS AXMINSTER RUG, size 8 x 10, $19. E 0039.

OAK FLAT-TOP DESK, $25. SMALL roll-top desk, $14.50. Four typewriters, $25 to $39. Kitchen cabinet, $27.50. J. M. Willows, "Better Class Used Furniture," 705 Johnson Street. Phone G 4424.

ONE ONLY, NEW SAMPLE CHESTERfield and one chair, $75. Two only, new Chesterfield beds, $26. Small English Chesterfield, $22. Down-stuffed English Chesterfield, $79. PLOWMAN'S FURNITURE, 824 Fort, just above Blanshard.

THREE-PIECE CHESTERFIELD SUITE, three-piece bedroom suite. Phone E 4278.

We Venture to State There Is No Better 9-PIECE MAHOGANY DINING SUITE on view in the city, and even if not in the market to buy, you lose nothing by seeing it. It gives you some idea of the class of goods we carry—PLOWMAN'S, 624 Fort.

A GOOD SELECTION OF USED FURNITURE
Also Antiques—At Lowest Prices
Delivery Free in City
REID'S FURNITURE
1317 Broad Street Phone E 6952

CHOICE AT PLOWMAN'S
3 DINING SUITES, $57, $69, $235. 2 walnut bed suites, $85, $99. 2 odd Chesterfields (English) $22, $79. Chaise lounge, 2 pcs., $49. The second-hand store that's different. Above Blanshard, 624 Fort.

40E MUSICAL INSTRUMENTS

GOOD PIANO, $37. 601 ELLERY Street, forenoon.

40F RADIO

EXPERT RADIO REPAIRS. SETS INspected and tubes tested free. G 5918.

RADIOS FOR HIRE, WEEK OR MONTH. Radios repaired, tubes tested free. Radios at give-away prices. Aaronson's, 1328 Government. G 4722.

7-TUBE MODERN PHILCO BATTERY radio, with batteries, $25. H. D. Mainwaring, 722 Fort.

40K BICYCLES AND MOTORCYCLES

ANOTHER LARGE STOCK OF REconditioned bicycles has just been completed. Consisting of ladies', gent's, boy's and girl's machines, ranging in price from $20 to $23.50. Every machine refinished and individually guaranteed. E. H. Harris & Co., Ltd., Fort Street, next to Rae's.

A NEW ENGLISH BICYCLE FOR $26.50. New C.C.M. bicycles just arrived. Bicycle sale—30 Bicycles, $14.50 to $18.75. Balloon-tire bicycles, $34.50, with wider. Expert bicycle repairs, moderate prices. Aaronson's, 1328 Government Street.

BICYCLES—NEW AND REBUILT MODels. Terms arranged to suit your budget. Satisfaction guaranteed in our repair department. We call for and deliver. Phone G 5914. Peden Bros., Ltd., 1410 Douglas.

C.C.M. AND RALEIGH BICYCLES FROM $29.75. Expert bicycle repairs. See Bob Peden, Ltd., 646 Johnson St. E 2815.

CASH FOR OLD BICYCLES OR PARTS. Call anywhere. G 4722.

FOR SALE—GENT'S BICYCLE, ALMOST new. Reasonable price. E 3128.

FOR SALE — TRIUMPH MOTORCYCLE 1934, like new, $100. G 5377.

GENT'S C.C.M. PERFECT BICYCLE, $15, perfect running order. Phone E 7035.

GENT'S HUMBER STREAK GENERAtor set, only four months old. E 5026.

HARLEY 45 (WLDR), 4,000 MILES, fully equipped (windscreen, legshields, buddy seat and carrier), $395. Phone E 6095.

ROBINSON'S FOR BICYCLES, 1220 Broad Street, opposite Colonist.

500 C.C. O.H.V. ARIEL, 4-VALVE Sloper. Inquire Suite 1, 1140 Fort Street.

1931 INDIAN 4 MOTORCYCLE, A 1 condition, with side-car. Cheap. Phone G 2501.

1936 TRIUMPH MARK 5. PERFECT condition, mileage only 8,000. Sacrifice. Phone E 8046.

40L STOVES AND RANGES

ABSOLUTELY GUARANTEED SAWDUST burners for less. F. C. McPherson. E 2393.

40 FOR SALE—MISCELLANEOUS (Continued)

A MAPLE LEAF FALCON, IN PERFECT shape, $27.50. Jacket heater, $10. Kumfort Sawdust Burners. Repairs of all kinds. Victoria Stove Works, E 0643, 745 View Street.

CREAM ENAMEL 4-HOLE RANGE, STEEL top, water front, $27.50. Carter's Stove Store, 822 Fort Street. E 3511.

FOUR-HOLE MOFFAT GAS RANGE, also wood burner, brass coils. 1529 Belcher.

FULL-SIZE MOFFAT ELECTRIC RANGE, with coal or wood heater attachment. Box 1596, Colonist.

LEADER SAWDUST BURNERS FOR stoves, furnaces, boilers, bake ovens, water heaters, etc. Southall Stove Co., 1221 Government Street.

LATEST-TYPE TABLE-TOP AUTOMAtic gas range. Two-tone ivory. Cost $120; almost new, sell $45. Also automatic gas hot-water heater, $20. G 2026.

McCLARY JUBILEE RANGE, ALL-cream enamel, nearly new, copper coils and oil burner. E 1496.

NEW AND USED RANGES, OIL Burners. Mann's, 740 Fort. E 3122.

RANGE CASTINGS STOCKED FOR most makes. B.C. Hardware, 718 Fort Street.

SAWDUST BURNER-EQUIPPED STOVE. Practically new. No dealers. Phone E 4370.

USED RANGES, WOOD, COAL, GAS, electricity and oil. C. J. McDowell, 1000 Douglas Street.

SAWDUST AND OIL BURNERS
WE HAVE JUST TRADED IN THREE outstanding ranges that we desire to turn over as quickly as possible. Two are equipped with modern and up-to-date sawdust burners and one with oil burner. The prices installed will astound you. Come in quickly and get in on this bargain.
COAST HARDWARE 1418 DOUGLAS

40X MISCELLANEOUS

A NEW LOW-PRICED BEATTY WASHer, $69.50. See it at the Beatty Washer Store, 1609 Douglas Street. G 7511.

ALL MAKES SEWING MACHINES REpaired, needles and oil. Taylor & Co., 728½ Fort.

AGRICULTURAL LIME BY TON OR sack. Weathered rock, garden or fill, by yard. Victoria Lime Co., Belmont 59K.

AUTO TENT AND POLES. 3275 SEATON Road.

BOX SPRING, REBUILT, 4 FT., $6.75. Mattress Renovators, 720 Fisgard St. Capitol Mattress Factory. E 0522.

BARRELS—ALL KINDS, ALL PRICES for all purposes. Wilkinson, 241 Gorge.

Baby carriage hoods recovered. Wheelchairs rented. 2514 Douglas. E 2743.

CONSOLE RADIO, CHESTERFIELD AND two chairs. Almost new 9 x 12 rug to match. Also small rugs and drophead Singer sewing machine. Bargain prices. E 1755.

COLUMBIA ENCYCLOPÆDIA, IN ONE volume, new, 1932 edition, bargain, $13.75. Diggon-Hibben, Ltd.

DE LUXE CABINET ELECTRIC SEWing machine, guaranteed, cheap, terms. Singer Sewing Machine Co., 726 Yates St.

DEMONSTRATOR ELECTRIC WASHER. Easy, reduced. Act quickly. G 3021.

EARWIG BAIT — MADE TO GOVERNment formula, 10c lb. The Staneland Company, Ltd., 840 Fort St. G 1914.

EASY ELECTRIC WASHER, SPIN-DRY. Owner left city. Sacrifice. E 4556.

ENGLISH BABY CARRIAGE, IN GOOD condition. Phone E 8967.

FOR LOOSELEAF REQUIREMENTS — All Special Forms Ruled and Made to Order — Also Blank Books of Every Description
Ledger and Columnar Sheets, Binders and Files Carried in Stock.
THE COLONIST
Commercial Departments
1211 Broad Street

FISHERMEN TAKE NOTICE — NEW shipment of Calcutta poles for Brentwood. Just arrived. Priced at $1.00 and $1.25. Robinson's, 1220 Broad Street, opposite Colonist.

FOR SALE—2 USED PAPER-CUTTING machine knives, length 57 inches. Apply Colonist Job Printing Department.

FOLDING PEDIGREE PRAM WITH storm cover, like new, $11.50. 930 Fairfield Road.

FOR SALE—FOR HOT WEATHER, PERfection coal oil stove, three burners, oven. Good condition. E 4940.

FANCY LAMBERT CHERRIES, 9c LB. Rotted manure, 25c bag. G 3765.

FOR SALE — HEAVY LAWN ROLLER. Telephone E 8283.

FOR SALE—BABY'S HIGH CHAIR, ivory cot and go-cart. E 2304.

GESTETNER DUPLICATING MACHINE, hardly used, for $100; also office high stools, revolving, and revolving chairs. Phone O 5456.

GRANITE FIREPLACE, 5 FEET WIDE, 4 feet high, 2-foot sides. Phone E 8592.

GENT'S BIKE, $8. TENT, $3.75. INvalid's chair, $6. Swing hammock, $4.75. 736 Pandora.

ICE BOXES—TWO ONLY GOOD USED ice boxes, $7.50 and $15. Bargains. C. J. McDowell, 1205 Douglas. G 2634.

JACKS — NEW BELL-BOTTOM AND bottle-screw jacks. Large selection of sizes up to 25-ton capacity. For sale or rent. Capital Iron & Metals Ltd., 1624-32 Store Street. G 2434.

MAJESTIC REFRIGERATOR, 4 CUBIC feet, guaranteed 1 year, $65. Box 1564, Colonist.

MURESCO NOW 70c PER 5-LB PACKage: 18 beautiful tints. Harte-Andrews Paints Ltd., 711 View Street. G 4713.

PRESERVING CHERRIES, OLIVETS OR Morello, 24 lbs. $1. Phone Empire 0604 evenings.

ROLLS RAZORS $3.75, 26-IN. SUITCASES $1.50, 6-power prismatics $17.50, field glasses $8.75, 30-30 rifle $23, 22 rifle $4.75, mudguards 29c, pedals 29c, Dunlop tires $1.10, inner tubes 60c, wide handlebars $1.75, boy's bicycle $12.50, radio tubes 75c, spectacles to suit any sight $2.75. Aaronson's Cut Rate Store, 1328 Government St.

SAVE ON REBUILT WASHERS. YOU get new-machine guarantee. We have a limited number in A 1 condition. Real value at a great saving.
BEATTY WASHER STORE
1609 Douglas Street Phone G 7511

SEE THE LATEST 1939 CONSOLE MODEL sewing machine. Singer Sewing Machine Co., 726 Yates Street. E 6512.

SILVERWARE, CHINA, HEAVY ENGLISH cut glassware and furniture. Phone E 4278.

SNAP — LARGE TRAILER SUITABLE for beach cabin, weatherproof, $50. 987 Darwin Road.

SEWING MACHINES, DROPHEAD, cheap. I repair any make. Southall, 1321 Gov't.

SWEET BLACK CHERRIES, 10c LB. Corner Haultain and Richmond. E 1015.

TENTS FOR SALE OR RENT. ALSO camp cots for rent. F. Jeune & Bro., Ltd., 570 Johnson St. Garden 4632.

WESTINGHOUSE CUSHION-ACTION WASHERS
(Complete With Wash Tubs and Stand)
$79.50
Easy Terms
McLENNAN, McFEELY & PRIOR, LTD.
1400 Government Street Phone G 1111

50c ROOM AND UP—FLOORS WAXED and polished. Electric machine. Best materials. Greco. G 5023.

41 WANTED—MISCELLANEOUS

A REPUTATION FOR PAYING HIGHEST prices for rags, bottles, tools, stoves, furniture, or anything you wish to dispose of. We call anywhere any time. G 4752.

A REPUTATION PAYING GOOD PRICES for bottles, junk or furniture. Try us. Call night or day. E 6343, E 0350.

ANTIQUE JEWELRY—OLD GOLD, GOLD coins, plates, etc., for cash. Rose's Ltd., 1217 Douglas Street.

BOOKS BOUGHT FOR CASH. ALL kinds, any quantity. Hunter's, 1216 Government.

FURNITURE, RUGS, CLOTHING, TOOLS and ranges for cash or will sell on commission. LONDON AUCTION, 819 Pandora. Phone G 2024.

41 WANTED—MISCELLANEOUS (Continued)

IF YOU WISH TO DISPOSE OF YOUR furniture, etc., antique or modern, consult us. We either buy outright or sell for you. Fred Smith & Co., Auctioneers. G 4912.

WANTED—SHOTGUN, 12-GAUGE, DOUble barrel, hammerless, must be good condition. Box 767, Colonist.

WANTED—SILVER TEA SERVICE, OLD, but good condition. Box 1545, Colonist.

WANTED—STRONG TRUNK OR CHEST. Box 1572, Colonist.

WANTED—IN GOOD CONDITION, TEEN aged girl's bicycle. Phone G 4389.

WANTED — GOOD, LIGHT WEIGHT baby carriage. E 2606, mornings.

42 POULTRY AND LIVESTOCK

42A POULTRY AND SUPPLIES

CLEARING ALL CHICKENS—R.I.R., FINE young rooster, fourteen hens, good layers. Will sell cheap, $12. Phone G 1919.

ELEVEN NICE LEGHORNS, FOUR JERsey giant pullets, near laying, $1.10 each, delivered. 3107 Shelbourne. E 3935.

FOR SALE—THREE TURKEY HENS and twelve young turkeys, three months old. Bargain. Phone Belmont 40X.

FOR SALE—TWELVE YEARLING LEGhorn hens, in full lay, nine dollars the lot, at 524 David Street, city.

YOUNG RHODE ISLAND PULLETS, ALSO laying hens, heavy laying strain. E 9067, 3570 Calumet.

50 WHITE HOLLAND AND BRONZE turkeys, 6 three months, $1.50 each, 20 nine weeks, $1.25 each, 24 five weeks, $1 each, breeding pen, 2 white Holland hens and gobbler, $10. All healthy birds. Box 1462, Colonist.

50 GOOD PULLETS FOR SALE CHEAP. 1866 Allenby Street, Richmond Road.

42B HORSES

FOR SALE, OR TRADE FOR LUMBER, good work horses. Lionel Farrell, West Road, near Keating Crossroad.

FOR SALE — QUIET SADDLE HORSE. Phone Belmont 48M.

NICE SADDLE HORSE, WORK OR RIDE. Gentle and cheap. Will trade. Also cows freshening from now on. Alex Turner. Phone Sidney 25R.

42C CATTLE

FOR SALE—2 JERSEY COWS, 5 YEARS old, freshen August 2. 25 White Holland turkeys, 3 months old. Apply next to Royal Oak Cemetery.

FRESH JERSEY-GUERNSEY. OTHERS to freshen this week. Colquitz 80Y.

JERSEY COW, VERY QUIET, FIVE years, due August 10. Orchard, Glyn Road, off Wilkinson.

WANTED — GOOD JERSEY COW. LAcombe, Wilkinson Road, Royal Oak.

42F DOGS

AIREDALE PUPPIES, PRICE $7.50. Kistruck, Prospect Lake. Phone Colquitz 45R.

BIRD BATHS, GARDEN JARS, GNOMES, cement lighthouse, electrically wired, $12.50. Pet Shop, 1412 Douglas. G 5721.

BEAUTIFUL PEDIGREED COCKER PUPpies, special price $10. Dogs boarded. Phone E 2053.

CAIRN TERRIERS—MELITA KENNELS, Snellings, off Carey.

DALMATIAN PUPPIES. ALSO PUGS. Miss Mona Leakey, R.M.D. 2, Duncan, B.C.

FOR SALE — BOSTON TERRIER PUPpies. Dogs boarded. O 2253.

WEST HIGHLAND WHITE TERRIERS, registered stock. Dogs boarded. Belmont 15Y.

42G CATS

GOOD HOME WANTED FOR BEAUTIful young Persian cat, female. E 4074.

42X MISCELLANEOUS

FOR SALE — THREE YOUNG YUKON mink, males, extra dark. Apply Roy Campbell, Cobble Hill.

PASTURAGE FOR RENT, GOOD GRASS, fresh water, Happy Valley. Phone Belmont 35K.

50 REAL GOOD MINK, WITH PENS. Must be sold. G 5150.

47 ROOM AND BOARD

ATTRACTIVE ROOM, GOOD MEALS, near park, beach car. 1145 Faithful.

BOARD-RESIDENCE, WALKING DIStance to town. Nice locality. Home cooking. E 9483.

BOARD AND ROOM, REASONABLE, table board. 1156 Goodwin St., Oak Bay.

FRONT BED-SITTING-ROOM, GROUND floor, apartment. 121 South Turner. E 8617.

HAWTHORDEN, 821 Burdett. Rooms, with or without board. E 0255.

NICE DOUBLE ROOM WITH FIREplace. Suit gentleman. Close in. E 2955.

NICE SUNNY ROOM, GOOD BOARD, near town. E 3036.

OLD-AGE PENSIONERS—GOOD BOARD and room at $18 month. Men only. Box 1340, Colonist.

OAK BAY, NEAR CAR, SEA, WELL-furnished rooms, meal optional. G 3198.

PAYING GUESTS IN PRIVATE HOME, Oak Bay, near car, beach and bus. Reasonable. E 1406.

ROOM AND BOARD REASONABLE, Fairfield district. G 7903.

"THE GROVE," 966 BANK ST. TELEphone E 5653. With or without meals, comfortable, reasonable. Oak Bay car.

TWO LARGE BRIGHT ROOMS, GOOD board, garage. E 1445.

THE BALFOUR — LOVELY GROUNDS, rates reasonable. 111 Gorge Road E.

VISITORS ACCOMMODATION CLOSE to beach and bus. Phone E 7286.

49 ROOMS TO RENT

COLUMBIA ROOMS, PANDORA AT Broad. Housekeeping or furnished rooms. Hot and cold water. G 2315.

OXFORD HOUSE, 749½ Fort—Housekeeping rms., h.-c. water, $2.50 wk. G 5198.

PHONE E 6947—DOUBLE BED SITTINGroom, ground floor, grate, housekeeping privileges.

ROOMS AND BREAKFAST, QUIET, near beach. Adults only. 1347 George. G 3679.

49A FURNISHED

ATTRACTIVE ROOM, BREAKFAST OPtional, gentleman. Hilda Street. Phone E 5754.

A WELL-FURNISHED BEDROOM, SUITable for lady or gentleman. Garage available. 1020 Yates Street.

AT 1261 OSCAR, COMFORTABLE FURN. rms. near beach, park. Fairfield. G 5062.

CECIL Hotel, 1322 Blanshard St. Room with or without bath. Reasonable rates.

FAIRFIELD HOTEL, OPPOSITE CITY Hall—Comfortable furnished rooms from $3. Housekeeping privileges. Props. Scruton & Nunn.

RITZ HOTEL, 710 FORT—BEDROOMS, suites, housekeeping rooms, elevator, central. Reasonable rates. G 7158.

SUITE WITH PRIVATE BATH WITH or without meals. 966 Bank Street. Telephone E 5653. Oak Bay car.

YORK HOTEL, JOHNSON AT DOUGlas. Modern, comfortable, inexpensive.

$10 BRIGHT FRONT ROOM, BREAKfast or light cooking facilities. 902 Cook Street. E 3184.

49B UNFURNISHED

TWO UNFURNISHED ROOMS, LIGHT water, fuel, cook stove. James Bay. $14. G 2565.

2 NICE ROOMS, REASONABLE, CLOSE in. 867 Humboldt.

51 HOUSEKEEPING ROOMS TO RENT

CLIFTON HOUSE—L.H. OR SLEEPING. $2.50 week up. 1319 Broad. E 8534.

PRIVATE HOME, SELECT NEIGHBORhood, front room, walking distance, furnished or unfurnished. E 1873.

SEAFRONT, SPLENDID VIEW, CLEAN, quiet, modern suites, rooms. E 7462. 430 Dallas.

51A FURNISHED

ATTRACTIVE, CENTRAL, 830 McCLURE Street, near Cherry Bank. $12.50. G 3145.

51 HOUSEKEEPING ROOMS TO RENT (Continued)

ATTRACTIVE HOUSEKEEPING ROOMS, Devonshire House. Quiet, central. 732 Fort Street. G 0123.

AT 1131 COLLINSON STREET—SINGLE, quiet, clean, comfortable conveniences, reasonable. E 2089.

AT 975 NORTH PARK, CLEAN HOUSEkeeping rooms, gas, all found, $9 monthly. G 6882.

A SINGLE, ALSO DOUBLE ROOM, clean, quiet. 528 Michigan. E 3635.

ATTRACTIVE ROOMS, NEAR SEA, CAR and park. 664 Battery. G 6696.

BRIGHT, WELL-FURNISHED ROOM, second floor. 1024 McClure Street.

CLOSE IN, LARGE GROUND FLOOR room. Also one smaller. E 5568.

FREE GAS, FREE FUEL, CLEAN, QUIET, central; nice room, $12 month or $3 week, includes all. 929 Johnson.

FURNISHED HOUSEKEEPING ROOMS. Flats, cabins, $6 mo. up. 1036 Hillside.

HOUSEKEEPING ROOMS, UPSTAIRS, convenient. Suit married couple or students accommodated. Fernwood district. E 8926.

JAMES BAY, LARGE HOUSEKEEPING room, near sea and car. E 31...

LARGE FRONT ROOM, WITH KITCHENette, spotlessly clean, quiet, close in; rent moderate. Also another attractive room. 817 Fort (next Home Furniture Co.).

LIGHT HOUSEKEEPING ROOMS, CENtral, quiet. 618 Blanshard St. G 7788.

NICE, BRIGHT HOUSEKEEPING ROOM, $2 a week. 439 Superior Street.

SMALL SUITE, COMFORTABLE BEDsitting-room near park. 307 Vancouver.

TWO FURNISHED ROOMS, CLEAN, comfortable, hot and cold, for elderly, quiet couple only, reasonable. E 0280.

THREE NICE ROOMS, ADULTS ONLY; piano, light and water, near car, Normal School. E 8428.

TWO CLEAN ROOMS, LIGHT, PHONE, hot and cold water. E 0749.

UPSTAIRS ROOMS, SUIT ADULT FAMily, close in, moderate. 465 Quebec.

839 PANDORA AVENUE—FURNISHED housekeeping rooms, close in.

962 YATES—2 FRONT ROOMS, ALL found. Phone G 2885.

1009 COOK — NICE SINGLE ROOM, quiet, all found, $14.

52 HOUSEKEEPING ROOMS WANTED

52B UNFURNISHED

REFINED MAN WANTS LIGHT HOUSEkeeping room, rent $8 monthly. Box 1503, Colonist.

53 FLATS AND APARTMENTS TO RENT

ARGYLE COURT, 424 LINDEN AVENUE. Unfurnished modern suite, bed-sitting-room, dressing-room, dining room, kitchen, three-piece bathroom. Suitable for quiet tenants. Ker & Stephenson, Ltd., 1121 Government Street. G 4127.

APARTMENT, FURNISHED, TWO BEDrooms, sitting-room, electric kitchen; near St. Margaret's School. 1609 Gladstone Avenue. Phone E 2848.

APARTMENT, FURNISHED, TWO AND three rooms, from $14.50 to $25; close to High School. 1251 Pandora. Phone owner. E 2646.

AT PARKSIDE APARTMENT, 217 COOK Street — Fully furnished four-room, modern apartment. Garage. Available August 5. Phone E 1942, 9 a.m. to 5 p.m.

ATTRACTIVE FOUR-ROOM UNFURnished heated apartment. James Bay, private entrance, light floors. Phone E 2266.

AT MOUNT EDWARDS—FULLY FURnished, 2 bedrooms, phone, central, monthly, transient. E 4922.

AUGUST VACANCIES — ATTRACTIVE suites, fully furnished, moderate rentals, spotlessly clean. The Normandie, E 6284.

ATTRACTIVE BACHELOR SUITE, UNfurnished, low heat, light, water, tiled sink, $21. 543 Michigan St. G 3878.

ATTRACTIVE SUITE AT 507 MICHIgan, just off Government, unfurnished; $32.50. Phone G 2610.

ATTRACTIVE 3-ROOM SUITE, NEAR sea, car, $12.50 month. E 7669.

ALSA MANSIONS—FURNISHED OR UNfurnished, excellently serviced. E 0961.

APARTMENTS — Fully furnished, self contained, reasonable rate. E 1072.

AT MONTROSE APT. HOTEL, Furnished suite with all modern conveniences.

ATTRACTIVE FURNISHED SUITES now available. Savoy Mansions. G 6622.

AT 133 COOK — NICELY FURNISHED suite, near park, sea, car.

A GROUND FLOOR, TWO-ROOM UNfurnished suite, adult. 903 Montreal.

APARTMENT TO RENT AT 1428 VINING St. Self-contained and clean. G 3359.

BURDETT APTS., 855 VANCOUVER Street. Attractive suites. Living room with pull-out bed, bedroom, dinette, kitchenette, newly decorated. Apply Suite 8, Bessborough Apts., 906 McClure Street, or phone E 2143, E 7174. Also BESSBOROUGH APTS., 906 McClure Street. Single rooms with bathroom, by week or month; these rooms have no facilities for cooking.

BESSBOROUGH APTS., 906 McCLURE Street. Attractive two-bedroom furnished apartment, by the week or month. Apply Janitor or phone E 2143 or E 7174.

BRIGHT, SUNNY, SELF-CONTAINED 4-roomed apartment, near car line. G 1919.

BEAUTIFUL MODERN 5-ROOM APTS.; garden, sep. entrance, garage. E 2335.

BRIGHT THREE-ROOM FURNISHED suite; close in. Phone G 1619.

FIVE-ROOM DUPLEX, FAIRFIELD DIStrict, newly decorated, light floors. Available now. Apply The Royal Trust Company, 1202 Government Street. E 4126.

FURNISHED AND UNFURNISHED FOUR-room suites. Attractive and warm. 417 Simcoe.

FURNISHED DUPLEX, SELF-CONtained, near sea, bus and car, garage. Phone E 9498.

FURNISHED TWO-ROOM APARTment, near Oak Bay Junction. Phone E 6847.

IN THE McDONALD BLOCK, OAK BAY Junction, unfurnished suite to rent, light floors and ivory woodwork. Phone G 6227.

LEE OAKS — MODERN THREE ROOM apartment, electric range, Frigidaire, $25 per month. Pemberton & Son, Ltd. Phone G 8124.

LELAND APTS. — FURNISHED SUITES. Phone E 5507.

MANOR MANSIONS, SUPERIOR SUITES, fur. or unfur.; beautiful views. G 6126.

NICE MODERN APARTMENTS FOR rent by day, week or month. On seafront, congenial surroundings. Apply to Mrs. Betts in person, 1785 Ross St. E 7606.

PLEASANT THREE-ROOM UNFURnished suite, Fairfield, near park, adults. 1122 Chapman.

SUITE WITH VACANT STORE FOR RENT or sale. Could be made into two suites ... What offers? Apply 414 Scollard Bldg.

ST. HELEN'S APTS., 826 COURTNEY ST. Close in, clean, quiet. Phone G 0016.

STOBART APTS., HEART OF BUSINESS, theatre dist., housekeeping and sleeping, elevator, fireproof, day, week or mo.; reduced rates transients. G 0048. 745 Yates.

SEACROFT — VICTORIA'S MOST BEAUtiful sea-view apartment. G 8175.

BEVERLY HOTEL
Next Door to Everything in Town
THE BEVERLY IS A HOME FOR YOU while you are away from HOME. 90 rooms, nicely furnished for TRANSIENT travel. Our cosy LIGHT HOUSEKEEPING rooms or suites cuts your expense in half. Many people are using them. Fine elevator, steam heated, unlimited hot water. Large comfy lounge for guests. Private baths. ALWAYS COME TO THE BEVERLY HOTEL. Rates very reasonable for day, week or month.
JAMES A. GRIFFITH
Owner and Operator Phone G 6278

TO LET, FAIRFIELD DISTRICT, NEAR sea. Four rooms, large bathroom, kitchenette. Vacant August 1. E 8542.

UNFURNISHED SUITE, PRIVATE BATH. E 9482.

WALDRON APTS., 837 BURDETT AVEnue — Furnished apartment, living-room with pull-out bed, bedroom, dinette, kitchenette, ten minutes walking distance to shopping district. Apply Manageress or phone E 2143, E 7174.

A Mart for Busy Readers—Property for Sale or Trade

53 FLATS AND APARTMENTS TO RENT (Continued)

$30—SIX-ROOM SUITE, IN PERFECT condition. $27.50, five-room suite, upstairs (new). We have several nice suites. See our list. W. J. Gilliland & Co., 1203 Broad Street.

54 FLATS AND APARTMENTS WANTED

WANTED SEPT. 1—SMALL SUITE IN Shoal Bay district. Box 1580, Colonist.

55 HOUSES TO RENT

FOR RENT—SMALL FOUR-ROOM COTtage, 782 Cave Street. Apply 1317 Arm Street, G 9549

SIX-ROOM BUNGALOW, WITH NEW furnace, splendid garden, Quadra near Holmes. Rental, furnished, $35, or by arrangement partly furnished. Apply 414 Scollard Bldg.

SIX-ROOM BUNGALOW, FURNISHED or unfurnished, furnace, garage, garden. Immediate possession. G 1568

478 LAMPSON, FOUR ROOMS AND dinette, $25. Available July 31. C. J. Wilson. E 3692

5-ROOMED BUNGALOW ON VANCOUver, near Beacon Hill, $30. G 3783

55A FURNISHED

CLEAN FOUR-ROOM COTTAGE, PARTLY furnished, modern conveniences, fireplace, Burnside, high situation. E 1379

FOUR-ROOM COTTAGE, NICELY FURnished, Cadboro Point $50.00
Five-rooms, furnished, Little Cordova $25.00
1937 Pembroke St.—Five rooms $23.50
1828 Oxford St.—Eight rooms, garage $30.00
E. E. HEATH
625 Yates Street Phone E 4041

FOR AUGUST—FULLY FURNISHED; four bedrooms; $45. Phone E 1419. Box 1492, Colonist.

FOR AUGUST 7—5-ROOM BUNGALOW, $50, electric stove. Near Shoal Bay. Only suitable tenants considered. G 6790.

FULLY-FURNISHED COTTAGE, LIGHT, water. Dumas Avenue, Cordova Bay. Phone Colquitz 97 M.

FURNISHED 4-ROOM BUNGALOW, near St Margaret's School. 1609 Gladstone.

HOLLYWOOD CRESCENT — FOUR rooms, vacant August 5. E 3561

ST. CHARLES ST., CLOSE TO WATERfront, six rooms, fully furnished, clean and modern; one to six months. $45.
P. R. BROWN & SONS, LTD
1112 Broad Street Phone G 7171

SIX-ROOM, FURNISHED, STUCCO BUNgalow, electric range. 1350 Monterey Avenue. Phone Albion 34 F, 9 p.m.

SIX-ROOM FURNISHED HOUSE BY THE sea. 213 St Charles Street. Moderate rent.

SMALL SEVEN-ROOM BUNGALOW fully furnished, for August and September. $40 month. G 1319

TO RENT ON LEASE—FURNISHED OR unfurnished comfortable bungalow, near Elk Lake, all modern conveniences. H. C. Oldfield, phone Colquitz 25F.

2824 DYSART ROAD, NEXT CORNER Gorge Road—4-Room clean modern bungalow, garage, fruit, lawns, furnished, $22. Also unfurnished. Owner on premises.

5-ROOM BUNGALOW, $35, VACANT August 15. Phone E 1435.

55B UNFURNISHED

1144 PEMBROKE ST.—5 rooms	$23.50
1646 ROSS ST.—6-room bungalow	$20.00
337 ROBERTSON ST.—5 rooms, garage, furnace	$25.00
923 PEMBROKE ST.—8-room duplex, hardwood floors	$27.50
3359 WEST THOMPSON—7 rooms, 3 lots, fruit trees	$35.00
1314 DALLAS ROAD—6 rooms, newly decorated	$42.50

PEMBERTON & SON LTD
625 Fort Street Phone G 6124

629 CORNWALL ST., five rooms	$18.00
1927 FORT ST., six rooms	$20.00
1325 MAY ST., seven rooms	$20.00
1454 TAUNTON ST., five rooms	$22.50
345 IRVING RD., five rooms	$25.00
623 COVENTRY ST., six rooms	$25.00
1021 CATHERINE ST., six rooms	$25.00
1440 CLIFFORD ST., eight rooms	$30.00

P. R. BROWN & SONS, LTD.
1112 Broad St. Phone G 7171

1637 FORT ST., 6 rooms	$20.00
1454 TAUNTON ST., 5 rooms	$22.50
632 COVENTRY ST., 9 rooms	$25.00

P. R. BROWN & SONS, LTD
1113 Broad Street Phone G 7171

A BEAUTIFULLY SITUATED, NEW stucco bungalow, modern throughout, compactly arranged to minimise housekeeping; five rooms, attached garage, landscaped grounds, sea view with access to water, seclusion, within ten minutes of town. 300 View Royal Avenue, corner Helmcken Road. G 1369

A NEW MODERN 5-ROOM BUNGALOW, $35. 1014 Rockland. Apply 1120 Burdett. No children. E 7637

BEECHWOOD—MODERN 5-ROOM BUNgalow, available August 15. $35. G 7609

DUPLEX — FOUR ROOMS AND BATHroom, hot water heating, separate entrance, walking distance. E 5744

CLIVE DRIVE AND OAK BAY AVENUE
FOUR NEW HOUSES TO RENT

EACH CONTAINS SPLENDID LIVINGroom, dining alcove, kitchen; two bedrooms and bathroom upstairs and veranda. Hardwood floors, hot water heating, radios built in. Garage. These houses contribute something entirely new to Victoria.
$55 PER MONTH
CHRISTOPHER & SWAYNE, LTD.
626 View Street Phones G 4131-2-3
Real Estate Insurance

FOR RENT—SIX-ROOM HOUSE, DOUGlas Street, $15. Apartment, unfurnished, four rooms, all modern, centrally located, splendid neighborhood. 215 Scollard Building

FIVE-ROOM BUNGALOW, ST. ANN ST., Oak Bay, just south of Cranmore Road. $36 per month. J. R. Saunders, 1003 Langley Street, owner.

FIVE ROOMS, NEWLY DECORATED, walking distance. $20. Phone E 2421

FOUR ROOMS, FULLY MODERN stucco bungalow. "S" Street. E 1620

FOR RENT—THREE-ROOM COTTAGE, light and water. E 1317

PLEASANTLY-SITUATED 5-ROOM BUNgalow, in Oak Bay. Good transportation. G 1558

BRENTWOOD BUNGALOWS—Fully modern, next Butchart's Gardens. Phone Keating 49Q. E. R. Andros, Tod Inlet P.O.

COTTAGE FOR RENT—THREE ROOMS, boat and firewood, good bathing. Ideal location. West Shawnigan Lake Road, at Butler's.

FOR RENT, MONTH OF AUGUST—SEcluded furnished cabin, Cowichan River; $30 month. G 4121.

FOR RENT—CORDOVA BAY, THREEroom, furnished cottage. Box 1437, Colonist.

GLEN LAKE — TWO BEAUTIFULLY treed three-quarter-acre waterfront lots, just eight miles from town. To clear at $350 each. Alfred Carmichael & Co., Ltd., 1316 Broad St. Phone G 7341

LOVELY FOUR-ROOM STUCCO BUNGAlow, practically new. Good lot and garage. Lewis Street, off Dallas Road. $30 to good tenant. (Not for sale.) Apply J. Arthur Wild, Scollard Bldg.

MAPLE BAY—5-RM. COTTAGE, 3 acres waterfront for sale. Box 1415, Colonist.

OAK BAY, FOUR ROOMS AND DINETTE, $35; seven rooms, $40. Fairfield, five rooms, $33.50; eight rooms, $30; seven rooms, $37.50; many others, furnished and unfurnished. George Randall, 1303 Douglas Street. G 7341

PARKSVILLE BEACH — Cosy, Furnished cottages, cabins. Harrison's Camp

SIX-ROOM, MODERN FURNISHED BUNgalow, North Quadra Street $35.00
The above house, unfurnished $30.00
Nine-room unfurnished house, Leighton Avenue $30.00
Eight-room unfurnished house, Esquimalt district $40.00
ISLAND INVESTMENT CO., LTD.
1008 Broad Street G 7146-7

SMALL FURNISHED COTTAGE WITH boat, Shawnigan Lake, August, $30 month. Box 1409, Colonist.

SIX-ROOM MODERN HOME, GARAGE. Possession August 1. $19. Corner Maple and Tolmie Avenue. G 3446.

SUMMER COTTAGE, CORDOVA BAY, $15, till end August. E 9301.

2824 DYSART ROAD, NEXT CORNER Gorge Road (Saanich); bus at corner. Modern, clean, 4-room bungalow, furnace, garage, etc. Restful, commodious home midst fruit trees, lawns. $22 furnished or less unfurnished. Owner on premises.

TO OUT-OF-TOWN SUBSCRIBERS

Out-of-town subscribers who wish to answer advertisements in which only the telephone number of the advertiser is given, may mail their replies to The Colonist, and The Colonist will communicate such replies to the advertiser.

55 HOUSES TO RENT (Continued)

$22.50—FIVE-ROOM BUNGALOW IN James Bay. Two bedrooms, living-room, kitchen, pantry and three-piece bath. Immediate possession. 631 Avalon Road.

$22.50 SEVEN ROOMS, THREE BEDrooms and modern three-piece bath. Full cement basement, good furnace and garage. Beautifully finished and clean inside. 2543 Government Street.

$25.00—INCLUDING WATER, FIVEroom duplex with basement, furnace and garage. Light floors, white woodwork and tiled kitchen. 1021 Carberry Gardens
For Further Particulars See Chas. R. Bishop
BISHOP & WORTHINGTON, LTD
578 Yates Street Phone E 3241

1014 PARK BOULEVARD, CLOSE TO Beacon Hill Park and facing bowling green, modern eight-room dwelling on lease; rental $30. Elsie B. Richards, 605 Courtney Street. E 7723.

$45 — NEW, NEVER OCCUPIED, FIVEroom stucco bungalow, hardwood floors, basement, furnace, garage. Apply George Randall, 1303 Douglas Street, G 7241

2203 CHAMBERS, CORNER PRINCESS, five-room bungalow, furnace, basement, garage, rent $22.50

57 WANTED TO RENT—HOUSES

WANTED — THE LISTINGS OF YOUR houses, flats and apartments. Our rental department has tenants waiting. Prompt attention given to all listings. George Randall, 1303 Douglas St. G 7341

57A FURNISHED

FIVE OR SIX ROOMS, FURNISHED, for six months, in vicinity of Normal School. Will pay good rent. P. R. Brown & Sons, Ltd., 1113 Broad Street.

MARRIED COUPLE FROM ENGLAND would like to hear of compact, modern, furnished house, near Colwood Golf Club, available to rent from September 1 for Winter. Suitable reference given and great care taken. Reply Major Greenhouse, "Kilmalu Cottage," Cobble Hill.

57B UNFURNISHED

WANTED—TO RENT FOUR OR FIVEroom modern bungalow in Oak Bay by September 1. 3180 Beach Drive

3 OR 4-ROOM BUNGALOW, OAK BAY or Uplands preferred, or ground floor apartment. Write 352 Wesley St., Nanaimo.

61 SUMMER RESORTS

AT CADBORO BAY, FURNISHED H.K. rooms, cottages, 3, 3, 4 rooms. E 9795.

CORDOVA BAY — 4-ROOM COTTAGE with porch, light, water. August 7 $40 month. E 9833

SHAWNIGAN LAKE — WATERFRONT acreage. Sell or trade. 503 Montreal.

61A COTTAGES AND CAMPSITES

AT FOUL BAY BEACH—THREE-ROOM furnished cabin; reasonable. Call at No. 9, 1809 Crescent Rd.

BRENTWOOD BAY — SPLENDID COTtage and two acres, close to beach. $1,250. One acre, 200 feet from beach, $350. Ideal homesite, 110 x 110, $350. Lots, close to beach, from $100 up. One acre, well timbered, $300. 315 Scollard Building.

CORDOVA BAY—BEACH COTTAGE OF four rooms, partly furnished, for rent or sale. G 2679

COTTAGE ON SHAWNIGAN LAKE waterfront, four rooms and fireplace. G 4205.

FOR SALE OR RENT — ATTRACTIVE four-room bungalow, beautifully situated at Brentwood; electric light, good water, nice garden, garage; also one-room cabin on property with electric light; two lots. Apply owner, opposite "Brenta Lodge" or Box 1527, Colonist.

FOR RENT—CLEAN, ATTRACTIVE, FURnished Summer cottage at Florence Lake. Has large screened porch. Available first week and last two weeks in August. Excellent swimming and fishing. E 3797.

FOR RENT — CORDOVA BAY, PARTLY furnished cottage, city light and water. Phone E 1580

NOTICE—SCIENTISTS, AUTHORS AND nature lovers! Tent site privileges available on beautiful private Lindbergh Island with sandy beach, perfect harbor, spring water, virgin soils, timber. Also on Williams, two splendid private bays. All are near the famous and popular Marshal beach and the mysterious deep cave not yet explored. Paul Lambert, Lasqueti Island.

PARKSVILLE BEACH—4-ROOMED FURnished cottage from August 9. $25 month. A. C. Giles, 3194 West Fourth Ave., Vancouver, B.C.

SUMMER COTTAGES, LIGHT, WATER. Esquimalt Lagoon. Phone Belmont 46 R

SHAWNIGAN LAKEFRONT—THREE AND four-room furnished cottages. Rent August. Westendale. G 4425

65 AUTOMOBILES

TIRES

TRADED-IN TIRES—AS LOW AS $1.00 each. Excellent value. Plenty of miles yet in each tire. Limited stock. Won't last long at such low prices. All sizes. Terseson Bros., 1111 Blanshard Street.

TIRES AT WHOLESALE PRICES—RED'S Service Station, Ltd.

65A FOR SALE

ALL BARGAINS — MODEL "A" 1929 Ford motor. Baby Austin "7" motor. Ford Model "A" 1929. Warford truck transmission. Almost new 6.00x20, 4.50x21 etc., tires. W. Frank Cameron Auto Parts, 953 View Street. Phone E 6633

A 1926 BUICK SEDAN IN PERFECT CONdition. 31,000 miles, and Goodrich heater, $175. 3731 Savannah, downstairs.

BARGAINS 1929 FORD ROADSTER, nice shape $125. Used tires, all sizes, $1 up. Cameron Bros., 1340 Craigflower. E 9598

BUICK 1927 SEDAN, GOOD TIRES, EXcellent mechanical condition, new battery; $75, including 1939 licence. G 7341

FOR SALE—1935 FORD V-8 DE LUXE coupe. $500. Apply City Hall Service Station, Douglas Street

FOR SALE—1931 FORD SPORT ROADster, V-8 wheels. A 1 condition. Phone E 2862

1938 NASH AMBASSADOR "6" SEDAN
HERE IS ONE OF THESE POPULAR air-conditioned automobiles equipped with vacuum gear shift and full de luxe equipment. This car has been driven only a few thousand miles by a careful driver and is in new-car condition throughout.
Don't Miss This One
BURTON & WILLIAMS MOTORS, LTD.
1001 Blanshard Street Phone E 9415

HUPMOBILE IN SPLENDID CONDITION. Radio, fog lights. Good buy from owner. 3300 Aldridge

JUNKIE AUTO WRECKER. E 7521. BEST prices paid for your car. Parts for all cars and trucks. 937 View

MUST SELL 1935 HUDSON SEDAN. NEW paint, new upholstery, electric shift, automatic clutch. What offers? G 1541

MODEL "T" TOURING, LICENSED, new battery, good rubber, $20. 1330 Pembroke

NEW TRAILER FOR GENERAL PURposes; $20; iron entrance or field gate $3.50. Mullard, Shelbourne Station. E 3935

WHEELS Rebuilt and Tightened. Springs made and set up, glass cut and ground. Cameron Bros. Craigflower E 6598

WHAT OFFERS FOR EQUITY IN 1935 Chrysler Airstream, "six" sedan, A 1 condition? E 1973 between 3 and 8 p.m.

WILL TAKE BEST CASH OFFER FOR 1935 Austin "10" four-door sedan. Box 1582, Colonist.

1938 DE LUXE DODGE SEDAN	$925
1937 FORD V-8 SEDAN	$625
HAYES MOTOR HOME	$475

E. HILL
721 View Street Phone G 4433

65 AUTOMOBILES (Continued)

REMEMBER . . .
YOU ARE PROTECTED IN EVERY WAY when you buy an "R. & G." (Reconditioned and guaranteed) Used Car from NATIONAL MOTOR COMPANY, LTD.

1933 FORD V-8 DE LUXE FORDOR	$395
1934 FORD V-8 DE LUXE FORDOR	$465
1935 FORD V-8 DE LUXE FORDOR	$575
1938 FORD V-8 TOURING FORDOR	$595
1937 FORD V-8 TOURING FORDOR	$725

TODAY'S SPECIALS
DODGE CUSTOM DE LUXE COUPE $475
NATIONAL MOTOR CO., LTD.
919 Yates Street Phone G 9177
Open Evenings

BEGG MOTOR CO., LTD.
BETTER USED CARS — BETTER TIMES BETTER CONDITIONS
SEEMS TO BE THE FEELING PREVAILING TODAY. ADVERTISING IS GOOD BUSINESS, BUT A "BEGG MOTOR CO. SATISFIED OWNER," WE CONSIDER IS BETTER BUSINESS

1937 FORD DE LUXE SEDAN, with trunk, one owner since new. Down payment $175
1936 CHEVROLET DE LUXE SEDAN in tiptop shape, one owner since new. Down payment $175
1939 HILLMAN SEDAN—Has only run 8,000 miles and is Victoria's best buy. Down payment $225
1938 FORD MODEL "80" SEDAN — A car you have to come in and see to appreciate. Down payment $260
1939 PACKARD OPERA SEAT COUPE—Previous owner's only reason for selling, he wanted a sedan. Down payment $350
1935 PLYMOUTH COACH—Has trunk and many accessories. A genuine Begg bargain. Down payment $160

MANY MORE TO CHOOSE FROM
WE DON'T MEET PRICES WE MAKE THEM
— FOR —
CONDITION, QUALITY, APPEARANCE WE ARE NEVER UNDERSOLD
BEGG MOTOR CO., LTD.
837 Yates Street 865 Yates Street
G 1144
Plymouth, Chrysler, Dodge, De Soto

THIRTY USED CARS TO CHOOSE FROM —ALL PRICED FOR QUICK SALE

1937 BUICK DE LUXE SEDAN—Radio	$1125
1936 CHEVROLET DE LUXE BUSINESS COUPE	$795
1938 FORD FORDOR SEDAN	$795
1936 OLDSMOBILE COUPE Radio	$735
1937 FORD DE LUXE FORDOR SEDAN	$695
1937 FORD DE LUXE COUPE	$595
1937 MORRIS COACH	$575
1939 WILLYS SEDAN	$475
1933 CHEVROLET COACH	$435
1932 AUBURN CABRIOLET	$365
1931 PLYMOUTH SEDAN	$295
1930 ESSEX COACH	$195
1930 FORD COACH	$225
1930 CHEVROLET CABRIOLET	$185

Seventeen Other Cars From $75 Up
OPEN EVENINGS
RELIANCE SALES, LIMITED
932 Johnson Street E 3724

BUICK SEDAN—A beautiful de luxe model in new condition. A real car in every sense of the word $1150
CHEVROLET SEDAN—A real good little car, two spares mounted in fenders, trunk rack. $425
NASH SEDAN—A good running little car $150
CHEVROLET COACH—Better than you would expect $95
— Assortment of Others —
DAVIS-DRAKE MOTORS, LTD
Buick and Oldsmobile Cars, G.M.C. Trucks
Duncan Fort Street, at Quadra, Victoria

EMPRESS SALES
EVERY CAR FULLY GUARANTEED BY A. W. WHITE

1936 FORD DE LUXE COACH	$625
1930 BUICK SEDAN	$300
1929 ESSEX SEDAN	$165
1929 CHRYSLER SEDAN	$145
1928 ESSEX COACH	$65
1927 FORD PICKUP	$25

HILLMAN-HUMBER DEALERS
Open Evenings Until 9 o'Clock
860 YATES ST. PHONE G 2813

REVERCOMB MOTORS
SPECIAL
1929 FORD CABRIOLET COUPE with rumble seat, for only $45 cash, including licence. Balance payable in twelve installments of $10. Insurance, finance fees all included. A bargain you cannot afford to miss
Many Others at Equally Low Prices
REVERCOMB MOTORS
E 4931
829 Fort 900 View

CHEVROLET COACH	$85
AUSTIN "7" ROADSTER	$350
NASH SEDAN	$435
CHEVROLET SEDAN	$445
BUICK SEDAN	$535
DODGE COUPE	$535
PONTIAC SEDAN	$695
PACKARD COUPE	$1050
PACKARD "120" SEDAN	$1050

THOS. PLIMLEY, LTD.
Established 1893
1010 Yates Street Phone G 7161

BUY THIS SAFE WAY
48-HOUR DEMONSTRATION
BE SURE THE CAR YOU CHOOSE IS THE CAR YOU WANT
$895—CHEVROLET MASTER DE LUXE SEDAN
$795—PACKARD "120" SEDAN
$645—HUPMOBILE SEDAN
$595—NASH LAFAYETTE COUPE
$395—TERRAPLANE SEDAN
Others to Choose From
WILSON & CABELDU, LTD
828 Yates, E 9722 971 Yates, E 1107
— Open Evenings —

GRAHAM AND STANDARD CARS

1936 GRAHAM SUPER	$795
1933 AUBURN SEDAN	$395
1936 AUSTIN SEDAN	$650
1927 SEVEN-PASSENGER BUICK SEDAN	$150
1930 FORD PHAETON	$195

STANDARD GARAGE
Phone G 8421 935 Yates St.

65 AUTOMOBILES (Continued)

FORD DE LUXE COUPE—Rumble seat	$275
FORD SEDAN—Late model	$550
SINGER COACH—A bargain	$595
CHEVROLET COUPE	$75

CECIL EVE MOTORS, LTD
Yates and Quadra
Pontiac Cars G.M.C. Trucks

JAMESON MOTORS FOR BEST VALUES IN USED CARS
1938 HILLMAN SEDAN—Run 400 miles, licence $695
1938 HUMBER "6" SEDAN—A roomy, high-class English car, power and economy $1095
1938 FORD DE LUXE FIVE-PASSENGER COUPE—In Excellent condition $795
JAMESON MOTORS, LIMITED

1937 FORD "60" COACH—VERY ECOnomical to run, $635. 1934 Dodge truck, dual tires, overhauled, $465.
CLARKE'S AUTO & TRUCK PARTS
931 View Street Phone E 8041

1933 CHEVROLET MASTER COACH, DE LUXE MODEL
$475
JONES BROS.' SERVICE STATION, LIMITED
Corner Yates and Quadra E 4031

THREE ASTOUNDING BARGAINS TO ANNOUNCE OUR NEW PREMISES
1930 DE SOTO COUPE $250
1930 PONTIAC CABRIOLET $200
1928 CHRYSLER "52" SEDAN 4-wheel brakes $120
THURBURN & BYRNE
Graham's Garage 851 Johnson Street
Telephones, E 0915, E 7011

SAVE $100 SAVE
1939 WILLYS—New, the full-size 4-cylinder car, up to 35 miles per gallon. Regular $995, for $895
1939 WILLYS COUPE—Condition extra good $695
PLYMOUTH "4" COUPE—Extra fine condition $475
MASTERS MOTOR CO., LTD
809 Yates Street Phone E 3541

A RARE BUY
MY 1935 PONTIAC COUPE FOR ONLY $490
In Perfect Shape—New Paint, Good Tires, Wonderful Engine
Demonstration Any Time
BOX 1491, COLONIST

SPECIAL!
FORD V-8 MOTOR REBORE $65
Complete Parts and Labor Guaranteed Job
CHET DOWMAN 724 JOHNSON

We Finance Car Purchases—Low Rate 5%
On Unpaid Balance—No Refinancing
GILLESPIE, HART & CO., LTD.
911 Fort Street Phone G 1191-2

$150 FOR QUICK SALE, RELIABLE 1929 Essex Sedan, private owner, perfect condition. Installed with nearly new Philco car radio, complete, with aerial, $50. Apply Morgan, Cowichan Station. Phone Duncan 324 L 1

1939 PLYMOUTH CUSTOM SEDAN. Privately owned. A substantial saving on new price. Terms and trade accepted. For information, please write Box 7979 Colonist

1936 FORD V-8 COUPE, LOW MILEage, perfect condition, four new tires, quick sale $575. Anderson Garage G 6424

$50—1924 CHEVROLET SEDAN, IN very fine condition. Tires, brakes, roof, upholstery. Licence. 1043 Yates St.

1929 DE SOTO SEDAN — EXCELLENT condition. Bargain. Cash or terms. 633 Cornwall Street.

1935 CHEVROLET COACH FIRST-class condition, $525 or nearest cash offer. E 3672

1930 ESSEX TWO-DOOR COACH—Radio equipped, new tires. $235 cash. Phone G 3963 after 5:30 Monday.

1933 FORD DE LUXE 4-DOOR, PERfect condition. Consider cheaper car in part trade. 160 Beechwood.

1931 STUDEBAKER SPORTS SPECIAL. Guaranteed perfect condition throughout. Cheap. E 9483

1929 PONTIAC SEDAN FOR SALE, $150. 510 Gore Street between 6 and 8 p.m.

1931 AMERICAN AUSTIN PRIVATE, tested. Sell immediately. $160 E 1953

1928 CHEVROLET SEDAN $75 CASH E 9368

1928 WHIPPET SEDAN, GOOD CONdition. Phone E 6201

1929 WHIPPET—GOOD SHAPE, $150. 1289 Walnut Street. Phone G 1469

65B WANTED

BEST CASH PRICE FOR YOUR CAR AT Empress Sales, 860 Yates. G 2812

CASH FOR YOUR CAR FOR WRECKING. Cameron Bros., 1340 Craigflower. E 6598

WANTED—LIGHT SEDAN, NOT LATER than 1936. Owners only. Box 1480, Colonist

WANTED
FOR CASH
GOOD USED CARS
QUICK ACTION
PHONE E 3541 and OUR BUYER WILL CALL
MASTERS MOTOR CO., LTD
809 Yates Street Phone E 3541

67 BOATS AND LAUNCHES

BEAUTIFUL RUNNING 1939 JOHNSON Outboard twin 2½ h.p. Cost over $100. Run only 20 hours. Will sell for $75 cash. E 6262

BOAT LUMBER—Best quality spruce oars, $1.50 pair. Dalzial Box Co. G 1423

EVINRUDE-ELTO OUTBOARDS, $39.95 up. H. Aylmer, at Jones Bros. Ltd. Good used motors. Also motors for rent.

FOR SALE—33-FT. CABIN LAUNCH, 4-h.p. Easthope engine, as new. Will sell hull separate. Apply Mr. Creed, Creed's Landing, Brentwood Bay

FOR SALE—PRACTICALLY NEW TWO quart Pyrene fire extinguishers, underwriter inspected. Cost $12.50 each, sell $5 each. Phone G 1747

FOR SALE—CABIN CRUISER, 35 FT. BY 8 ft. 15-18 Palmer engine completely furnished. Price including dinghy, $1,500. Box 1486, Colonist

FOR SALE—13-FT. V-BOTTOM RUNabout, single-cylinder inboard motor. Ideal for trolling. Apply G. Appleton, 2316 Lee Ave.

FOR SALE—CANOE IN GOOD CONDItion, with sail. Phone E 8897

JOHNSON 4" MOTOR. PERFECT shape, suitable for trolling. Snap. E 6876

NEW 12-FT. CLINKER BUILT ROWboat. Apply 370 Burnside Road

ROUND-BOTTOM BOAT, 9 FT. 6 IN. $35, or swap. G [illegible]

SPOTLIGHTS, NAVIGATION LIGHTS, oil or electric, at Sam Chandler's McQuade's Ltd. 1314 Wharf. E 1141

TRADE NEW LADY'S BICYCLE OR square stern canoe for boat suitable for outboard. Hawkins Bros. Saanichton P.O.

3-H.P. VIVIAN engine	$350
6-H.P. FAIRBANKS engine	$125
6-H.P. VIVIAN engine	$250
15-H.P. FRISBIE engine	$250

Agents for Vivian, Kermath and Covic Diesel Engines, Jacobson Power Lawn Mowers
ARMSTRONG BROS.
134 Kingston G 1512

14-FT. LAUNCH, CLINKER BUILT, NICE motor, troll or seven knots per hour, $60. 19-Ft. launch, 4-cyl. motor, surfboard $90. Cameron Bros. 1340 Craigflower. E 6598

22-FOOT OPEN LAUNCH, SEATS 12 persons. Star engine converted, in running order, with generator, self-starter, reverse 100, anchor. Suitable for fishing parties. $175. Phone E 4196.

67 BOATS AND LAUNCHES (Continued)

32-FOOT CABIN BOAT, 14-H.P. MILLER engine, $700. Would take car as part payment. E 9017

75 BUSINESS OPPORTUNITIES

AN INTERNATIONAL MANUFACTURing and sales organisation seeks aggressive distributor for South Africa on exclusive franchise basis. Must be able to finance approximately $3,500 stock. This proposition offers exceptional opportunity with unusual earning possibilities and will stand the most rigid investigation. For interview write, giving business experience, to Box 1455, Colonist. All replies treated as confidential.

CONYERS-WILDERS CO., 621 BROUGHton Street, the only firm in Victoria specializing in the sale of businesses

FOURTEEN ROOMS. Price	$1100
GROCERY. Price	$1150
CONFECTIONERY. Price	$2100
STORAGE GARAGE. Price	$1750

ALEX PAGE
1122 Government St. E 2144

FOR RENT—SODA FOUNTAIN, FULLY equipped, all ready to do business. Best location in city. Box 1406, Colonist.

PORT ALBERNI'S LEADING RESTAUrant for sale. Terms to reliable party. Box 6043, Colonist.

SPLENDID HARDWARE BUSINESS. Doing real good trade. Good reasons for selling. Modern building with splendid apartment. Also extra revenue-producing lot. Price, including property, $8,000, plus stock at invoice. No phone information
CONYERS-WILDERS CO.
631 Broughton Street

SMALL CITY CONFECTIONERY BUSIness cheap for cash. Box 1428, Colonist.

STEAM SAWMILL, COMPLETE. ALSO planer, $1,000. Apply 1025 Yates St

WANTED — RESPONSIBLE PARTY INterested in writing who can invest $2,000 in monthly British Columbia magazine and become active partner; one-third interest will be given proper party. Box 1526, Colonist

WANTED — SMALL STORE (CLEAR title property), location, outside Victoria. Particulars first letter. Box 1372, Colonist

WANTED — TRUCK-HAULING PROPOsition, in town or out. Box 450, Colonist.

WANTED WORKING PARTNER, WELL-established business. Substantial investment required. 425 Scollard Bldg.

75A AGENTS' OFFERINGS

WANTED SMALL BUSINESS, WITH living-quarters, not over $200. Box 1601, Colonist

76 EXCHANGE—REAL ESTATE

TRADE FOR COWS — TWO LOTS IN Saanich, close in. Good soil. Few fruit trees. Box 1603, Colonist.

WILL EXCHANGE SMALL, LIVELY local confectionery business for house, not far out. No objection to tax arrears, but will not tolerate mortgage. Box 475, Colonist

WOULD EXCHANGE FIVE-ROOM BUNgalow, Burnside, in city, for smaller four-room bungalow in Oak Bay or Willows. Box 1129, Colonist.

WILL EXCHANGE LOT, BELMONT, near Kings Road, for lot in Saanich. Call at 1422 Vining

78 HOUSES FOR SALE

HIGH QUADRA
A FIVE-ROOM STUCCO BUNGALOW IN one of the finest parts of Victoria. Built by a well-known architect for his own use; extra large lot. We consider this a rare opportunity for someone at $4000

FAIRFIELD
FIVE-ROOM BUNGALOW, BASEMENT, furnace, fireplace. Completely done over inside and out. This house is located in a very high-class neighborhood and a real buy at $2600
(For the Above See Mr. Bagnall)

CADBORO BAY
NEAR POSTOFFICE COSY FOURroomed cottage, nice bathroom, good garden, some furniture. For quick sale, only $1000

OAK BAY
CLOSE TO ST. MARY'S CHURCH, EXceptionally well-built house of six rooms, spotlessly clean, basement, furnace, garage, fruit trees. Owners going East. Taxes $37. Price $2900

OAKLANDS DISTRICT
BURTON AVENUE, FOUR LARGE rooms, cement basement, garage, good garden, a clean, well-built bungalow. Taxes $41.10. Price (half cash, balance $10 per month) $1350
Phone Mr. Robertson for Above
GEORGE RANDALL
1303 Douglas Street

CLOSE-IN FAIRFIELD
$2650
A HOME IN PERFECT ORDER, INcluding new furnace with hot-water coil, three bedrooms, large recreational room, quiet street, attractive grounds. This is a cash buyer's special.
NEWSTEAD REALTY
213-14 Scollard Bldg. Phone E 1621

A SNAP—A WELL-BUILT FAMILY HOME for immediate sale or trade. Kitchen, built-in cupboards, dining-room and living-room with fireplaces, den; three bedrooms, three-piece bathroom upstairs. Woodshed and garage. Good garden, fruit trees, etc. City. Low taxes. Box 1089, Colonist.

ATTRACTIVE THREE-ROOM COTTAGE. Large garden with fruit trees. Close to schools and transportation. Low Saanich taxes. Owner must sell immediately. $150 cash, balance as rent. Total price $750. Phone E 3126

AT 363 RAYNOR AVENUE, SIX ROOMS, three-piece bathroom, garage. $900.

DELIGHTFUL STUCCO HOME OVERlooking Oak Bay waters. Attractive living-room, having tapestry walls and a large open fireplace, sunporch facing Mount Baker, pleasant dining-room, cabinet kitchen with tiled sink. Three bedrooms and bathroom. Hardwood floors both up and downstairs. Oil-O-Matic furnace. Separate garage. Everything of the best. Located among high-priced property near the golf links $9000
RALPH H. WILSON
208 Pemberton Building Phone E 9813

FOR SALE—FIVE-ROOMED COTTAGE, recently built, with garden, some fruit trees, good water supply. Near school, P.O. and churches. Price $1150
C. WALLICH, Cowichan Station P.O.
Real Estate and Insurance Agent

FIVE-ROOM BUNGALOW ON CORNER lot with lawn and flowers, some fruit. Two bedrooms, open fireplace, cement basement, furnace, glassed-in porches; city. Owner. Box 8444, Colonist

FOR SALE BY OWNER—EIGHT-ROOM fully modern home, very choice position Oak Bay. Fine sea view property, beautiful treed rock garden, lawn, etc. For particulars apply Box 1619, Colonist.

FOR SALE—BEAUTIFUL HOME OF 8 rooms, in 3 acres; lovely garden, tennis court and orchard. Three entrances. Possession on September 1, 1939. Box 1613, Colonist.

HOUSE OF SIX ROOMS, LARGE SUNroom, with half acre of garden and cultivated. Lovely sea view. Excellent residential district. No agents. Apply owner for terms. Box 1641, Colonist.

GOOD BUYS
MOUNT STEPHEN AVENUE—HIGH LOcation, six-room modern home, basement and furnace. Low taxes. Price $1375
SAANICH, CLOSE IN — FOUR-ROOM modern bungalow in very good condition. Basement and garage. Price $900
LEE & FRASER CO. LTD.
1222 Broad Street Phone E 4[illegible]

78 HOUSES FOR SALE (Continued)

OAK BAY RESIDENTIAL SPECIAL
ONLY $8500
BEFORE YOU DECIDE LOOK OVER this choice residence, having excellent view of the sea, choice location, large reception room, dining-room, kitchen, sunroom, bedroom and three-piece bathroom on the ground floor; four bedrooms and three-piece bathroom upstairs, hardwood floors, cement basement, furnace, 125 feet frontage. Further details at office. Terms, if desired.

OAK BAY LOTS
TWO CHOICE BUILDING LOTS. Snap, only $400

JUST OFF ESQUIMALT ROAD
At a Heavy Sacrifice—Will Consider Offer
WELL-CONSTRUCTED, SIX-ROOM stucco bungalow: reception room, dining-room, kitchen, small den and two bedrooms, three-piece bathroom, laundry tubs, excellent full-size cement basement, furnace, garage, average lot. Immediate possession. Would cost you $4,000 to duplicate same. Price (clear title) $2100

CLOSE TO DEEP COVE—SMALL FARM
REDUCED TO $1750
FOUR-ROOMED COTTAGE, CONSISTing of living-room, kitchen and two bedrooms, small barn for three cows, woodshed and chicken house. This property contains five acres, all under cultivation, yearly taxes only $11, thirty fruit trees, good elevation; choice location. This is a real bargain. Rented at present. Terms, $750 cash, balance subject $1,000 mortgage at 6½%. Owner must sell.

ESQUIMALT MUNICIPALITY—CLOSE TO THE SEA
REDUCED FROM $5,750 TO $4750
NOW IS YOUR CHANCE FOR A VERY attractive nine-room residence, consisting of reception room, dining-room, sunroom, bedroom, kitchen and three-piece bathroom on the ground floor, upstairs, four bedrooms and three-piece bathroom, hot-air heating, separate hot-water heating, basement, property 120 x 185, large and small fruits; stone fruit house and double garage, shrubs and flowers of all descriptions. We strongly recommend this as an investment or a home. Terms to arrange; early possession

JUST OFF THE GORGE ROAD (Close In)
To Close an Estate
SIX-ROOM COTTAGE, CONSISTING OF living-room, dining-room, kitchen and three bedrooms, three open fireplaces, three-piece bathroom, basement cemented, hot-air furnace, title clear, property 100 x 180. Now is your chance for a genuine bargain. Reduced from $1,900 to $1300

FOR SALE
NORTHWEST CORNER OF ROCKLAND AVENUE AND COOK STREET
At a Sacrifice—130 x 120 Feet
CHOICE APARTMENT OR DUPLEX site. This should be a money-maker. Walking distance to town. Choice location. Only (cash) $1575
Exclusive Agents

JUST OFF HILLSIDE AVENUE AND DOUGLAS STREET
ONLY $800
WHY PAY RENT OR BUILD? REquires $300 cash down. Six-roomed residence, open fireplace, three-piece bathroom; yearly taxes only $56.25; twenty-foot lane at rear of property. Further details at office

JUST OFF THE GORGE ROAD
THIS ATTRACTIVE AND WELLplanned new five-roomed stucco bungalow just completed, consisting of living-room, dining-room, kitchen and two bedrooms (utility room), large open fireplace, hardwood floors, three-piece bathroom with shower, garage attached to dwelling; lot 50 x 140; immediate possession; easterly aspect, good elevation; terms, $750 cash; balance to arrange; interest 6%. Price $3250
H. G. DALBY & CO., LTD.
634 View (Opposite Spencer's)

HIGH SITUATION, WONDERFUL VIEW, 7 bright rooms, cement basement, furnace. Cook Street, 8 lots, subdivided, $3,500. No phone information. 425 Scollard Bldg.

HOMES BUILT ON INSTALMENT PLAN, also alterations. D. H. Bale, contractor. Fort, at Stadacona Avenue

NEW SAANICH STUCCO BUNGALOW, five rooms and bathroom. An extra-well-built bungalow, modern in every respect, with full cement basement, furnace, laundry tubs, garage, entrance hall, oak floors, fireplace, tile sink, Pembroke bath and shower. Numerous special built-in features, blinds, linoleum, electric fixtures.
ONLY $3250 TERMS
First Payment $550. Balance Like Rent
ROSEVEAR COMPANY, 110 Union Bldg

ONE ACRE AND FIVE-ROOM NEW house with hardwood floors and furnace, full cement basement, garage, in South Saanich. Low taxes. Price $6000

BUNGALOW ON BALFOUR AVE.—FIVE rooms with two lots. Owner says sell, on terms, at $1800
CROSS & CO.
806 Government Street Phone E 0632

SOME LARGE RESIDENCES
The Following Are Selected From Our Extensive Listings of Properties in This Class

ROCKLAND DISTRICT, NEAR GOVERNment House, stucco residence in grounds 1½ acres, four reception rooms, bedroom suite and kitchen downstairs, seven bedrooms and two bathrooms on second floor, billiard-room and bedroom on third floor. Price $20,000

OAK BAY WATERFRONT, NEAR GOLF links. Stucco house with large grounds, four reception rooms and kitchen downstairs, five bedrooms and two bathrooms on second floor. Price $18,000

CENTRAL OAK BAY LOCATION, WITH secluded grounds of three acres, Elizabethan house. Downstairs: Four reception rooms, kitchen and maid's dining-room. Second floor: Seven bedrooms, three bathrooms, two servants' rooms and bathroom. Price $30,000
Can Be Viewed by Arrangement Through
THE ROYAL TRUST COMPANY
Real Estate Dept
1203 Government St.—Phones E 4126, E 3130

SEVERAL CHEAP HOMES
SIX-ROOM HOUSE for $650
NEW THREE-ROOM STUCCO BUNGAlow, basement, fireplace, low taxes $1600
FIVE-ROOM BUNGALOW, ONE ACRE land, hardwood floor, hot-water heating, near school; taxes $22.50; three years old. terms $3250
STORES WITH LIVING QUARTERS
CONFECTIONERY AND groceries $550
GROCERY STORE city $1150
CONFECTIONERY, GROCERY, good business $800
CITY CAFE Fort Street $650
Several Good Rooming Houses for Sale
We Solicit Your Listings G 1851
INDEPENDENT INSURANCE AGENCIES

Y PAY RENT?
SPACIOUS MODERN FIVE-ROOMED stucco bungalow near Esquimalt Road, large basement, laundry tubs, new furnace, garage; $500 cash, $25 per month including interest; $2,250 total price. Would cost $4,500 to replace today. Apply owner, P.O. Box 872, Vancouver, B.C.

SHOAL BAY, FURNISHED ALL-MODERN stucco home, condition as new. Seven rooms. Hot water heating, fireplaces, garage. Landscaped and well fenced. Total price $3,450. Box 1535, Colonist.

SALE OR TRADE—SIX-ROOM MODERN bungalow overlooking Prospect Lake, beautifully situated with six acres. Sacrifice price. Owner. E 1553

SIX ROOM BUNGALOW, GARAGE, 302 Robert Street, close to water. Price $850. E 1628

Y PAY RENT? — SPACIOUS, MODERN, five-room, stucco bungalow near Esquimalt Road. Large basement, laundry tubs, new furnace, garage, $500 cash, $25 per month, including interest, $3,250 total price. Would cost $4,500 to replace today. Apply owner, P.O. Box 873, Vancouver, B.C.

$1300 THREE BEDROOMS, SITTINGroom, kitchen, bathroom, basement, furnace, half acre. Low taxes. Three-mile circle. Box 1602, Colonist.

$700, AS IS, MODERN 4-ROOMED bungalow, basement, off Quadra. [illegible] No phone calls. 425 Scollard Bldg.

78 HOUSES FOR SALE (Continued)

OAK BAY—Modern stucco bungalow, five rooms, furnace, garage, nice fruit trees. To settle an estate will sell for $2900

FAIRFIELD—Bargain in well-built home of seven rooms, good location, not far from Cathedral. This home is in first-class condition, and a splendid buy at the reduced price of only $1850

OAK BAY—A lovely home consisting of new six-room bungalow of exceptionally nice design; large drawing-room, dining-room, sunroom, modern kitchen, full basement, furnace, etc. An attractive home, well finished throughout $4500

CLOSE IN—Modern five-room stucco bungalow, two bedrooms, basement, furnace, garage, hardwood floors, etc., attractive design and condition as new. Consider trade for Oak Bay or Fairfield property $3500
A. S. MILLER
1309 Blanshard St. E 0822

$2250—NEW STUCCO BUNGALOW. Living-room, open fireplace and hall, oak floor, two bedrooms, three-piece built-in bathroom, kitchen, tile sink and all the latest built-in features; cement basement with furnace and garage, nice lot located in Saanich; close to Gorge. A WONDERFUL BUY.
E. E. HEATH
625 Yates Street Phone E 4041

OAK BAY AVENUE—On two large lots, eight-room dwelling in excellent condition, hot-water heating and modern conveniences, paneled hall, drawing-room, dining-room, library, four bedrooms, kitchen, pantry and scullery, cement basement. Price $3750

SEAVIEW AVENUE (Hillside district)—Large eight-room home in excellent condition, new hot-air furnace. Reduced from $2,500 to $1800
For Quick Sale, Terms $450 Cash, Balance Arranged
ELSIE B. RICHARDS
605 Courtney Street E 7723

$2000 OR NEAR OFFER—FAIRfield, high part. Ten-room modern house. Fireplaces, furnace, cement basement, garage, two lots. Would convert well into duplex. No phone information.
CONYERS-WILDERS CO.
621 Broughton Street
(See W. H. Hilton)

$500—THREE-ROOM COTTAGE, BATH. Large lot. Taxes $8.50. Apply 3421 Harriet

$1950—SEVEN ROOMS, BASEMENT, 60-foot lot, taxes $92. 432 Gorge Road East.

79 WANTED TO BUY—HOUSES

FOUR ROOMED MODERN HOUSE, near city about $900. Watts, Rock Bay, phone E 8365

TO SELL OR TRADE—YOUR HOME, DUplex, apartment. See Johnston & Co., Ltd. 1314 Broad Street. E 5241

WANTED TO BUY—HOUSE, $50 DOWN, $15 month. Mount View High district. Box 1439, Colonist

WANTED — TO RENT OR BUY FOR cash, cottage, three or more rooms. State full particulars. Box 1436, Colonist.

80 PROPERTY FOR SALE

FIVE ACRES, NINE-MILE CIRCLE, some excellent garden soil, good water supply. $225. Box 1417, Colonist

LOTS IN VIEW ROYAL, FROM $200 TO $300. Adjoining acreage, $300 per acre.

1447 ACRES, SITUATED IN NANOOSE District; seven million feet second growth fir and 1,800 cedar poles. Price $2.75 per acre.

STUCCO AND CEMENT BLOCK IN OAK Bay. Contains six stores and two apartments. Price $3,000.
WISE & CO., LTD.
109 Pemberton Building

PATRICIA BAY — TWO LOTS WITH frontage on Patricia Bay Road of 50 feet by a depth back of 300 feet (approximately). Two small shacks on property. Owner will accept $675. Terms if necessary.
See Chas. R. Bishop for Further Particulars
BISHOP & WORTHINGTON, LTD.
Exclusive Agents
576 Yates Street Phone E 3241

SEAFRONTAGE ON SOOKE BAY, NEXT to Woodside Farm. Five acres of park-like land. Good beach. Fine view of straits and mountains. Secluded and private. Price (on terms) $500
JOHN GREENWOOD
1239 Broad Street

SEAFRONT HOMESITES
WITH FRONTAGE, ACREAGE, PRICES and terms of payment to suit all. Also newly-built waterfront bungalow. The Royal Trust Co., 1203 Government Street, Victoria, B.C.

WATERFRONTAGE, 200 FEET, 2 ACRES. Marine Drive, unexcelled view. Phone Albion 55 R.

80D SAANICH

GOOD BUILDING LOT, 100 X 100, CLOSE to city limits, in Saanich, Gorge district. Price $250 cash. Write Box 1569, Colonist

$750—A 3-ROOM CEDAR SIDING COTtage, near Portage Inlet. Needs finishing inside to make it worth double the price

$1050—NEARLY NEW 3-ROOM COTtage. Good bathroom with new fixtures

$1150—NEAT AND CLEAN LITTLE 4-room cottage, 3-piece bathroom. Taxes only $10.

$1500—4-ROOM COTTAGE WITH 3 lots. Basement and furnace. Off Burnside Road.

$2275—5-ROOM BUNGALOW (WITH dining-room). Two lots with fruit trees, berries, etc.

$700 — CORDOVA BAY! SNAPPY little 3-room cottage on the waterfront. Very secluded spot. Price includes furnishings.
SAANICH REALTY COMPANY
3588 Quadra Street Phone E 0001

80F UP-ISLAND

ATTRACTIVE ENGLISH STYLE, ARCHitect-built, modern country residence, eight rooms, bath, electricity, hot and cold water, etc.; high beautiful outlook, southern exposure on twenty-acre estate, including four-room modern cottage overlooking Maple Bay, good road, enclosed garden, greenhouse, Chinaman's hut. Owner leaving country. Price $5,850. Captain Cochrane, R.R. 1, Duncan.

82 ACREAGE FOR SALE

BEAUTIFUL LAKE
EIGHTY ACRES OF ROMANTIC parkland enclosing a private lake of twelve acres.
Lovely as this property is in all its natural beauty, there is scope for the exercise of imagination in developing it into an estate of unrivaled beauty and interest.
Aquatic gardens, warm bathing, natural rock gardens, stately firs and cedars, picturesque arbutus, all this beauty is within one half hour's drive from the city.
Price $4000
ALFRED CARMICHAEL & CO., LTD
1219 Broad Street
Real Estate and Insurance Agents

SAANICHTON BAY — 15 ACRES GOOD land, cleared, fenced, waterfront. $1,200. Apply J. Arthur Wild, Scollard Building

10½ ACRES METCHOSIN, SUITABLE for division into smaller acreage; corner property on main roads in pasture, water mains and electric light along total frontage. $1,250; $550 cash, balance $5 monthly, including interest. Apply C. H. B. Craigslands, Metchosin.

Saanich Road and Pole Tax

Road and Poll Taxes were due January 1, 1939. Those who have not paid or complied with regulations concerning the same are subject to prosecution.
MURRAY D. BRYCE
Road and Poll Tax Collector.

OAK BAY
EXCLUSIVE 6-ROOM BUNGALOW
Situated short distance from waterfront and transportation, this home is less than a year old and is equipped with lino, blinds and electric fixtures. Six rooms, all on one floor, beautifully polished oak floors, artistic fireplace in living-room, 3 good size bedrooms, tiled features in both kitchen and bathroom. Reasonable taxes. Extra room finished in basement
Price $4000

GORGE DISTRICT
Lovely 5-room stucco bungalow just completed. Oak floors, tiled features, cement basement, furnace, garage. Low taxes. Best location
Price $3250

FAIRFIELD SNAP
Artistic 6-room stucco bungalow, exceptionally well constructed, easy walking distance from town. Oak floors, hot water heated. Almost-new condition. This home cost $6,000. Owing to [illegible] owner will now sacrifice for $3750

Arthur E. Haynes, Ltd.
725 FORT STREET
SUNDAYS PHONE G 2330

A SEVEN-ROOM HOUSE
CLOSE TO CORNER OF HILLSIDE AND DOUGLAS
Contains Living-room, dining-room, kitchen, 3 bedrooms, bathroom, furnace and garage. Large lot, good garden. All in good condition.
PRICE $1100
Owner Will Entertain Lot or Car as Part Payment

Nearly 5 acres of cleared land. All black soil. Bordering on Elk Lake. PRICE $1200

Christopher & Swayne, Ltd.
626 VIEW STREET
Phones: G 4121, G 4122, G 4123
Real Estate Insurance

P. R. Brown & Sons, Ltd.

LANGFORD CHOICE HOMESITE — Nearly ten acres beautifully treed land on main highway, near golf course. Now offered at just over $50 per acre. Total price $550

NORTH DOUGLAS AREA—Brand new stucco bungalow of five good-sized rooms. Hardwood floors, cabinet kitchen, open fireplace, basement, furnace and garage. Good residential location $3200

OVERLOOKING ESQUIMALT HARBOR — About two acres nicely treed land and fully-modern six-room bungalow. Wonderful possibilities for one fond of gardening $4000

OAK BAY — Nearly new, seven-room, stucco house on two lots. Sea view. Outside Uplands $4000
(Owner would take five-room bungalow outside city for equity, $2,000.)

OAK BAY—Five-room bungalow in a lovely setting $2650

LISTINGS WANTED
We have buyers for five and six room bungalows in Oak Bay and Saanich

P. R. Brown & Sons, Ltd.
1112 BROAD STREET PHONE G 7171

Balfour Ave.
New 5-Room Stucco Bungalow, Garage Attached

Close to Gorge Road and bus. This well-built home has all the latest appointments and can be purchased for
$1700 DOWN
Balance Arranged

Johnston & Co., Ltd.
1314 BROAD STREET E 5241

Offers Considered
COUNTRY HOME AND ESTATE

Beautiful property of 10 acres in Gordon Head. Lovely gardens, shrubs and ornamental trees. Attractive home of 9 rooms, all modern. Hot water heating (automatic). Oak floors etc.; 2 bathrooms, full basement, servant's quarters. Well-kept outbuildings, including greenhouses. Land highly improved and tile drained throughout. Cherry orchard, bulbs, small fruits, vegetables.
Will Sell Part

Heisterman, Forman & Co.
608 VIEW STREET

NEAR UPLANDS

Well laid out, new, five-room, stucco bungalow. Reception hall, large living-room with fireplace, dining-room, oak floors, two bedrooms with cedar-lined clothes closets. Cabinet kitchen wired for electric stove, tile sink, copper pipes, modern bathroom. Stairs to attic. Cement basement, garage, hot air furnace. Garden lot with good view. Price $4500
SEE T. B. MONK

J. H. Whittome & Co., Ltd.
115 PEMBERTON BLDG. E 9212

OAK BAY LOTS

DUFFERIN AVENUE Price	$225
OLIVER STREET	$275
HAMPSHIRE ROAD	$325
THOMPSON AVENUE	$350
DEAL STREET	$375
ST. ANN STREET	$400
UPLANDS	$475

MARA, BATE & CO., Ltd.
640 Fort Street Phone E 7124

COLES, HOWELL & CO., LTD.

SEA VIEW

1 ACRE AT OAK BAY — UNINTERRUPTED view of the Straits, Islands and Mount Baker. A delightful residence designed by a noted architect. There is a handsome reception hall, library and living-room, 20 x 30 feet, family size dining-room; sunroom, 35 x 12 feet. Wide stairway to 5 bedrooms and 3 bathrooms; extra washrooms and closets. A great bargain offered away below cost, and it is practically a new house. Taxes about $300. Price $17,500

SEAFRONT

AT 10 MILE POINT—1 1/3 ACRES OF beautiful old garden, a profusion of oaks and arbutus, full-bearing orchard trees on the lawns. Flowering shrubs and roses, a beautiful stretch of secluded shoreline, private bathing beach and sheltered cove for launch. Glorious views of Cadboro Bay and the Olympics. Delightful old house modernized, double garage. Price $12,500

SEAFRONT

AT 10 MILE POINT—¾ ACRE ON THE shores of Cadboro Bay, a new 6-room bungalow, particularly well built. Air-conditioning plant. A large swimming pool, grounds tastefully laid out; magnificent views. Price, cash $9,000

SEAFRONT

ON BEACH DRIVE—A VERY COMfortable 6-room bungalow overlooking Willows Beach. Large living-room and reception hall. Hot water heating plant, tastefully laid out garden. Reduced price for immediate sale $5,250

SEA VIEW

OVERLOOKING THE GOLF LINKS and Sea—One of the most artistically arranged bungalows in this select location. Standing high up and yet sheltered from the prevailing winds in a beautiful garden. There is a very large living-room with domed ceiling, 3 bedrooms and 2 bathrooms. Hot water heating plant. This is a gem of a property very reasonably priced $7,500

Owner would consider exchange for larger house.

COLES, HOWELL & CO., LTD.

638 View Street G 1032

HOMES OUR SPECIALTY
(Established 1906)

OAK BAY AND UPLANDS DESIRABLE HOMES

Seven-room modern bungalow on the waterfront, electrically equipped. Two additional rooms could be made. Price $8500

Seven-room semi-bungalow on waterfront. Beautiful garden $7000

Seven rooms, close to golf links. Beautiful sea view. Modern $8000

Five-room stucco bungalow, large living-room. Absolutely modern $3750

Five-room stucco bungalow. Most beautiful rose garden in Victoria $3000

Nine-room, two-story house, sea view, one acre of garden. Beautiful home. Price $9500

Twelve or more rooms with acreage. One of the best homes in Victoria. Price $40,000

We have also some outstanding values in waterfront residential sites, from one lot to any number of acres.

THE CITY BROKERAGE
1018 Blanshard Street

Family Home

Owing to family having grown up, this home in Oak Bay is being sold. The property consists of two lots, one of which is laid out in a delightful well-shaded garden. The house is very well built and contains, on ground floor, living-room, dining-room, den with sunporch, sunroom, kitchen and pantry. Upstairs: Four bedrooms and bathroom. Open fireplaces in living-room and den. Full cement basement. Within one block of street car and close to schools. This home is one which will appeal to the family man with children to educate. Clear title. Price $7000

TERMS CAN BE ARRANGED

Ker & Stephenson Limited
1121 GOVERNMENT ST. PHONE G 1127

OAK BAY

READY TO OCCUPY — FULLY and well-furnished six-room bungalow, hardwood floors, full basement, furnace. Lot 90 x 132.75. First-class condition. Owner leaving Victoria $4000

HIGH QUADRA Lot 55 x 140 $175

YEARWOOD, STEWART CLARK & CO.
640 FORT STREET G 1933

BRENTWOOD — Overlooking bay. We have for sale a very homelike five-room bungalow, basement, furnace, lawn, flowers and fruit 1½ acres. This is a restful, attractive place. Price $3200

QUADRA STREET — Five-room bungalow, all rooms good size, extra fine living-room, two fireplaces, basement, furnace; rents for $20 per month. Sacrifice price $1350. Part cash, balance monthly.

A home of nine rooms, very good condition; high location. Price $1500

MEHAREY & CO.
LIMITED
624 Fort Street E 1187

WATERFRONT

BEAUTIFUL BUILDING SITE — 6.8 acres, four acres cleared, good springs, two pump engines, barn, chicken house, two garages, woodshed, etc., all fenced; flower garden in; thirty-five miles from Victoria $2000

Choice waterfront lots at Gordon Head. There are not many of these left $1050

VAN DER VLIET, CABELDU & MAY, LTD.
1212 BROAD E 7174
(Opposite Colonist)

Lovely Home in Carberry Gardens

Oak floors in living-room, dining-room, den, breakfast-room and hall, also oak treads on staircase. Three nice bedrooms upstairs and bathroom. Good basement and heating plant. Exceptional value $4500
(Exclusive Agent)

J. C. BRIDGMAN
604 Broughton Street Phone E 5831

PEMBERTON'S

CHOICE LOT—OAK BAY SEAFRONTAGE

Offered exclusively. Large lot right on the beach at the end of SOMASS DRIVE. A grand view of Mount Baker. During your Sunday drive, we ask you to have a look at it. Price $1800

OAK BAY ON THE SEAFRONT

Lovely home of seven rooms in A 1 condition. Glorious view of sea and mountains. The house is well built and in a locality of fine homes. Hot water heating. Nice lawn and a large lot. Price $7000

BLOCK OFF QUADRA AND TOLMIE

A dandy six-room bungalow with three good-sized bedrooms. Full basement, hot air furnace, concrete floor and foundation. Three-piece bathroom. Garage on street. Lot contains half acre, the best of soil, and a well-built fowl house for 200. This place has not been long built and has been kept in perfect condition. Taxes $26. Clear title property. Owners want offer, but ask $3000

MOUNT TOLMIE, NEAR NORMAL SCHOOL

A brand-new, cedar-siding semi-bungalow. Living-room (20 ft. x 16 ft.) with built-in kitchen. Pembroke bath and shower. One bedroom down and two bedrooms upstairs. Best of oak hardwood floors. Garage in basement. Near car line. Saanich taxes. Price $3750

MOUNT TOLMIE DISTRICT

See this lovely three-room stucco cottage, set in flowers and garden. All new and in splendid condition. It will admirably suit a retired couple. Close to bus and car line. Taxes $15. Price is right for this place.

Pemberton & Son Limited
FORT AT BROAD PHONE G 8124

OAK BAY

$2400 (TERMS)—Very attractive modern stucco bungalow, comprising living-room with open fireplace, 2 bedrooms, built-in kitchen, large dinette off kitchen. Garage is separate. No basement. Nice garden lot. Close bus and water. Low taxes. This cute home is in perfect condition and ideal for couple.

APARTMENT HOUSE—CITY

$3150 (TERMS) — Four-suite apartment, walking distance. 1 3-room suite and 3 2-room suites. Cement basement, furnace, garage. Perfect condition inside and out. Revenue from 3 suites $60 per month and suite for owner. We can fully recommend this as a splendid proposition.

$1700 (TERMS)—A good buy in a 6-room semi-bungalow. Cement basement, furnace, garage. Large lot, well fenced.

W. J. Gilliland & Co.
1203 BROAD ST. GARDEN 5741

MAYBE
THIS IS THE HOME OF
Your Desire
DO NOT FAIL TO SEE THIS
Stucco Bungalow
Excellent Construction—Seven Rooms
LOVELY GARDEN
Ornamental Shrubs, Trees, Fruits
OUTSTANDING VALUE
TERMS $3750 TERMS
Seen by Appointment Only

Smith Realty
Fire and Automobile Insurance
111 PEMBERTON BLDG., PHONE E 2321

STOP

Cadboro Bay, 4-room cottage $1000
James Bay, 6 rooms, polished floors. Price $1250
Oak Bay, 6 rooms, splendid shape. Price $1500
Esquimalt, 5 rooms, half-acre garden. Price $2000
Oak Bay, 5 rooms, sea view $2650
Oak Bay, master-built five-room bungalow. Hot water heat, flowers, lily ponds, shrubs. A charming home for only (half cash) $4500
4 Oak Bay Homes for Exchange
H. N. J. CLARKE
309 YATES STREET E 9833
Agents for 5,000 Club
LISTINGS WANTED

George Randall
1303 DOUGLAS STREET
$5500

A six-room modern stucco bungalow. Too many special appointments to enumerate. Has everything you would expect to find in this type of home. Garden and grounds among the finest in Oak Bay. Owner forced to sacrifice.

Call Garden 7241
SEE MR. BAGNALL FOR ABOVE

For Sale or Rent
963 MADDISON STREET

Look over this attractive property. More than $1,000 just spent on repairs and improvements and now equivalent to brand new house—2 bathrooms; spacious living-rooms; 7 bedrooms; full cement basement. NEW furnace, etc. Two nice lots. Oak shade trees, lawns and gardens. Premises now vacant. See us for further particulars and appointments to view.

Swinerton & Co., Limited
620 Broughton St. Exclusive Agents

MILLER'S SPECIALS

8 Rooms. Good garden $1300
6 Rooms. Oak Bay. Excellent condition. Price $1500
5-Room stucco. Hot water heating. Price $2500
4 Rooms. Saanich. 2 lots, oak floors. Price $2400
4 Rooms, stucco. 2½ acres. Saanich. Price $2700
8 Rooms, new. 1 acre, close in $3200
R. W. MILLER & CO.
1216 Broad Street Phone G 4651

OAK BAY WATERFRONT

A small bungalow, sheltered from the winds, yet commanding lovely views, and has a pretty garden $2500

HOPE & CO.
303 PEMBERTON BLDG. G 3613

AROUND the DIAL

SPECIAL EVENTS TODAY

11 a.m.—Rare works of Johann Strauss, Jr., that were brought out of Vienna just before the anschluss, will be presented by the Columbia Symphony Orchestra, conducted by Howard Barlow. CBR.

1:15 p.m. — A newly-composed theme song by Raymond Scott will be featured by Tom Adrian Cracraft's All-Electronic Orchestra. KJR.

2 p.m.—Alexander Finlayson will be guest saxophone soloist with the Canadian Grenadier Guards' Band, with Guiseppe Agostini as guest conductor. CBR.

3:30 p.m.—The C.B.C.'s all-girl variety show, "Ten Musical Maids," will be heard at a new time. CBR.

5 p.m.—Gordon Gifford, baritone, will be guest artist on "Appointment With Agostini" from Montreal. CBR.

10 p.m. — Katherine Hamilton, mezzo-soprano, will join the cast of the programme of restful music, "Sanctuary." CBR.

Key Station Wave Lengths

C.B.C. NETWORK—
CBR (1100).
N.B.C. RED NETWORK—
KOMO (920).
KPO (680), KFI (640).
N.B.C. BLUE NETWORK—
KJR (970), KGO (790).
COLUMBIA NETWORK—
KIRO (710), KNX (1050),
KV1 (560).
MUTUAL - DON LEE NETWORK—KOL (1270).
VICTORIA—
CFCT (1450).
VANCOUVER—
CJOR (600).

SPECIAL EVENTS TOMORROW

4:00 p.m.—A thrilling true story of the recent war in Spain will be told by Arthur Shields, correspondent, as a feature of "The Order of Adventurers" programme. KJR.

6:30 p.m.—A summary of the day's play in the British Columbia tennis championships at the Victoria Lawn Tennis Club courts will be broadcast. CFCT.

7:30 p.m.—From the Panorama Room of the new Hotel Vancouver, Len Hopkins and his orchestra will present a programme of popular music on the national network. CBR.

8:00 p.m.—"The Grass Is Greener," a radio comedy by Charles Porter, Australian writer, will be presented. CBR.

CONSTANCE COVE

Nearly new, modern, one-story, six-room, frame bungalow on 2.13 acres, partly treed. Splendid views. Could be landscaped into a beautiful place. Price $3700

PENDER ISLAND WATERFRONTAGE

170 Acres on this beautiful island with about half mile of waterfrontage on Browning Harbor, and about 990 feet waterfront on Plumper Sound. In order to effect immediate sale, price has been greatly reduced to $2000

SEAFRONTAGE

Fine home, Oak Bay. Seven rooms, three bedrooms, den with fireplace; hot water heating. Stucco construction just like new. Extra-large lot. Price asked $7000

OAK BAY BUNGALOW

Large four-room stucco; laundry room as well; extra-big living-room with fireplace. Garage. A fine garden with numerous ornamental trees. Ideal for two people. Price $2750

B.C. LAND
AND INVESTMENT AGENCY LTD.
922 Government Street G 4115

Mt. Tolmie - $2500

Secluded location, 7 rooms, hall, living, dining, den and kitchen. Upstairs 3 bedrooms, bath and toilet separate. Cement basement and furnace. Renovated inside and out. Two fine lots in lawn, flowers and fruit trees. Price $2500

ERNEST AVENUE—Lot, 50 x 200, southern exposure, in orchard. Price $750

Gillespie, Hart & Co. Ltd.
611 Fort Street Victoria, B.C.

STOP

Cadboro Bay, 4-room cottage $1000
James Bay, 6 rooms, polished floors. Price $1250
Oak Bay, 6 rooms, splendid shape. Price $1500
Esquimalt, 5 rooms, half-acre garden. Price $2000
Oak Bay, 5 rooms, sea view $2650
Oak Bay, master-built five-room bungalow. Hot water heat, flowers, lily ponds, shrubs. A charming home for only (half cash) $4500
4 Oak Bay Homes for Exchange
H. N. J. CLARKE
609 YATES STREET E 9833
Agents for 5,000 Club
LISTINGS WANTED

GOOD HOMES—EASY TERMS

$1,500 — Modern, 6 rooms, paved street, 10 minutes' walk to city. Open to offer.
$1,600—Bungalow, 5 rooms, excellent repair; close in and a good buy.
$1,890—6 rooms, very modern; Saanich taxes. Good family home.
BURNSIDE REALTY
350 Burnside Road Phone E 8415

Fred Smith & Co.
Auctioneers and Valuators
BLANSHARD STREET

Auction Sale
MONDAY, at 2:00 P.M.

EXTRA LARGE SELECTION OF

Household Furniture And Effects

In part, Chesterfield Suites, odd Chesterfields, Fibre Suite, Upholstered and Cane Chairs, Divanette, Mahogany and Walnut Tables, Dining-Room Suites, Buffets, several Beds (in good condition), Dressers, Chest of Drawers, Wardrobe, good selection Carpets and Rugs, Inlaid Linoleum and Congoleum Squares, Card Tables, Mantel and Console Model Radios, Hoover and attachments, Linen, lot Books, large selection Kitchen Furniture and Utensils, lot Garden Tools, Hose, Lawn Mowers, Ranges, Heaters, Etc.

— SALE DAYS:
Monday and Thursday at 2 P.M.

Next Antique Sale, Friday, August 11, At 8:00 P.M.

Maynard & Sons
AUCTIONEERS

Removed From Up-Island and Oak Bay, and to Be Sold at Our Salesroom, 731-733 Johnson Street,

WEDNESDAY, 1:30

Very Choice Walnut Furniture, Carpets, Bed and Table Linen, Enamel Front Gas and Coal Ranges, Etc.

Some nice pieces for this sale, particulars of which will appear later. Vegetable and Poultry Sale at 10:30

MAYNARD & SONS - Auctioneers

Sunday's Programme

(The following programmes are compiled by the various broadcasting companies and are subject to change.)

8:00 A.M.—Walter Logan's Musicale (CBR, KOMO). Dr. Kenyon's Church of the Air (KJR). West Coast Church of the Air (KIRO). Harry Farbman, violin (KOL).

8:15 A.M.—Christian Science Programme (KOL).

8:30 A.M.—Salt Lake City Tabernacle Choir (CBR). On Your Job (KOMO). Radio City Music Hall (KJR). Swedish Tabernacle (KIRO). Betty and Buddy (KOL).

9:00 A.M.—Norman Cloutier's Orchestra (CBR). Seattle Pacific College (KOMO). Waterloo Junction (KJR). Church of the Air (KIRO). Russian Cathedral Choir (KOL). B.C. Church of the Air (CJOR).

9:30 A.M.—Sunday Symphonette (CBR, KOMO). Continental Varieties (KJR). Walberg Brown Strings (KIRO). Salvatore De Mario Stefano (KOL). Request Hour (CJOR).

10:00 A.M.—Chamber Music (CBR). Dinner at Aunt Fannie's (KOMO). National Music Camp (KJR). Democracy in Action (KIRO). Concert Orchestra (KOL).

10:15 A.M.—Mighty I Am Presence (KOL).

10:30 A.M.—Devotional Service (CBR). Chicago Round Table (KOMO). Treasure Trails of Song (KJR). Jewish Transcript (KIRO). Manhattera (KOL). Morning Concert (CJOR).

10:45 A.M.—Sunday Newscast (KIRO). Alice Blue (KOL).

11:00 A.M.—Columbia Symphony (CBR). On a Sunday Afternoon (KOL). Chautauqua Symphony (KOMO). Melodies for Milady (KJR). Plymouth Congregational Church (KIRO). Metropolitan Tabernacle (CJOR). A Bookman's Notebook (KJR, 11:15).

11:30 A.M.—Al Roth Presents (KJR). University Christian Church (KOL).

12:00 Noon—Words Without Music (CBR). Ranger Serenade (KOMO). Sunday Vespers (KJR).

12:30 P.M.—Folk Songs of Nova Scotia (CBR). World Is Yours (KOMO). John Seagle (KJR). Tonic Tunes (KIRO). Haven of Rest (KOL). News (CJOR).

12:45 P.M.—Lutheran Gospel Hour (KJR). Sunday Newscast (KIRO). Ballad Music (CJOR).

1:00 P.M.—Church of the Air (CBR). Hall of Fun (KOMO). Book of Revelation (KJR). The World Today (KIRO). Nobody's Children (KOL). Sunday Song Service (CJOR).

1:30 P.M.—Elaine Burns (CBR). Old Songs of the Church (KOMO). Rev. Henry H. Ness (KJR). Choral Programme (KIRO). Van Alexander's Orchestra (KOL). Shut-In Programme (CJOR).

1:45 P.M.—Sunday Musicale (CBR). Letters Home (KJR). I Cover the Fair (KOL). Waltz Time (CJOR).

2:00 P.M.—Grenadier Guards' Band (CBR, KJR). Catholic Hour (KOMO). Gay Nineties (KIRO). Paul Decker's Orchestra (KOL). On the Mall (CJOR).

2:30 P.M.—The World Today (CBR). The Grouch Club (KOMO). Old Time Religion (KJR). Gateway to Hollywood (KIRO). Living Music (KOL). Music Graphs (CJOR).

2:45 P.M.—Paul Laval's Orch. (CBR). Messenger of Mount Zion (CJOR). Everett Hoagland's Orchestra (KOL). C B C Singers (CBR).

3:00 P.M.—Prof. Puzzlewit (KOMO). Popular Classics (KJR). Alibi Club (KIRO). Help Thy Neighbor (KOL). The Master Singers (CJOR).

3:15 P.M.—Foursquare Gospel Lighthouse (CJOR).

3:30 P.M.—George Reid, pianist (CBR). Bandwagon (KOMO). Radio Guild (KJR). Nordic Hour (KIRO). Songs of Yesteryear (KOL).

3:45 P.M.—Carl Ravazza's Orchestra (KOL).

4:00 P.M.—N B C Orchestra (CBR, KJR). Bergen and McCarthy (KOMO). Adventures of Ellery Queen (KIRO). Design for Melody (KOL).

4:15 P.M.—Old Refrains (CJOR).

4:30 P.M.—Classic Patterns (CJOR). Band Concert (KOL).

5:00 P.M.—Appointment With Agostini (CBR). Manhattan Merry Go Round (KOMO). Sons of the Lone Star (KJR). Summer Hour (KIRO). Old-Fashioned Revival (KOL). Ballads of the Day (CJOR).

5:15 P.M.—British-Israel Association (CJOR).

5:30 P.M.—Organ Recital (CBR). American Album of Familiar Music (KOMO). Paul Carson (KJR).

5:45 P.M.—Aloha Land (CJOR). Brazilian Band (KJR).

6:00 P.M. — Music From Manuscript (CBR). National Symphony Orchestra (KOMO). Larry Clinton's Orchestra (KJR). Grant Park Concert (KIRO). Good Will Hour (KOL). Concert Hall (CJOR).

6:30 P.M.—By the Sea (CBR). Cheerio (KJR). Sunday Newscast (KIRO). Chapel Memories (CJOR).

7:00 P.M.—News (CBR, CJOR). Edwin C. Hill (KOMO). Trinity Choir (KJR). Spelling Bee (KIRO). Music by Faith (KOL).

7:15 P.M.—The Art Singer (CBR). Irene Rich (KOMO). Borowsky Trio (KJR). Richard Liebert (CJOR).

7:30 P.M.—Recital Series (CBR). The Aldrich Family (KOMO). Potlatch Programme (KJR). Henry King's Orchestra (KIRO). News (KOL). Christ Church Cathedral (CJOR).

8:00 P.M.—Regina Concert Orchestra (CBR). Hollywood Playhouse (KOMO). Will Osborne's Orchestra (KJR). Sterling Young's Orchestra (KIRO). Author, Author (KOL).

8:30 P.M.—One Man's Family (KOMO). Musical Varieties (KJR). News Views and Sports Reviews (KIRO). Johnny Dod's Orchestra (KOL).

8:45 P.M.—Concert Band, Calvin Winter (CBR). F.B.I. Crime Trails (KIRO).

9:00 P.M.—Night Editor (KOMO). News (KJR, KOL, CJOR). Carlos Molina's Orchestra (KIRO).

9:15 P.M.—Beverly Hills Club Orch. (KOMO). Dance Music (KJR). Michelin Nocturne (CJOR).

9:30 P.M.—Sherman Orch. (KOMO). Isham Jones' Orchestra (KJR). Gaslight Harmonies (KIRO).

9:45 P.M.—News (CBR). Night Extra (KIRO).

10:00 P.M.—Sanctuary (CBR). News Flashes (KOMO). Memories in Miniature (KJR). Tito Guizar (KIRO). Dick Lackeye's Drama (KOL).

10:15 P.M.—Bridge to Dreamland (KOMO). Erwin Yeo, organist (KIRO). Joe Reichman's Orchestra (KOL).

10:30 P.M.—Bridge to Dreamland (CBR). Daryl Harper's Orchestra (KJR). Sterling Young's Orchestra (KIRO). Leon Mojica's Orchestra (KOL).

11:00 P.M.—Will Osbourne's Orchestra (KIRO). Marvin George's Orchestra (KOL).

CFCT, Victoria, B.C. (1450 Keys.)

11 00 a.m.—Christ Church Cathedral.
12 30 p.m.—Midday News.
5 15 p.m.—Afternoon Concert.
5 30 p.m.—Christian Science Devotional Programme.
5 45 p.m.—Sunday Serenade.
6 00 p.m.—John Line, piano.
6 30 p.m.—Gospel Sunshine Hour.
7 00 p.m.—Musical Interlude.
7 15 p.m.—Cathedral Church Cathedral Bells.
7 30 p.m.—Christ Church Cathedral.
8 45 p.m.—Happy Endings.

Monday's Programme

8:00 A.M.—The Balladeer (CBR, KOL). Morning Reveries (KOMO). Dorothy Dreslin (KJR). Rhythm and Romance (KIRO). Morning Melodies (KOL). News (CJOR).

8:15 A.M.—News (CBR). The O'Neills (KOMO). Southernaires (KJR). When a Girl Marries (KIRO). Haven of Rest (KOL). Safety Programme (CJOR).

8:30 A.M.—Morning Moods (CBR). Ship of Joy, Captain Dobbsie (KOMO). National Farm and Home Hour (KJR). Romance of Helen Trent (KIRO). Breakfast Varieties (CJOR).

8:45 A.M.—The Joyce Trio (CBR). Our Gal Sunday (KIRO). Listener's Club (KOL). Concert Interlude (CJOR).

9:00 A.M.—Everett Hoagland's Orchestra (CBR). Heart of Julia Blake (KOMO). The Goldbergs (KIRO). Health Club (KOL). Shut-In Programme (CJOR).

9:15 A.M.—Home Service Programme (KOMO). Life Can Be Beautiful (KIRO). News (KOL). Memory Melodies (CJOR).

9:30 A.M.—Road of Life (CBR). Patty Jean Health Club (KOMO). News (KJR). Connie Worth (KIRO). Montana Meechy (KOL). The Gospel Singer (CJOR).

9:45 A.M.—The Charioteers (CBR). Dr. Kate (KOMO). A Woman Wonders (KJR). Pianotones (KIRO). The Goldbergs (CJOR).

10:00 A.M.—Big Sister (CBR, KIRO). Betty and Bob (KOMO). Adventures in Reading (KJR). Freddy Nagel's Orchestra (KOL). The Master Singers (CJOR).

10:15 A.M.—The Life and Love of Dr. Susan (CBR). A Grimm's Daughter (KOMO). Aunt Jenny's Stories (KIRO). Thomas Conrad Sawyer (KOL). Morning Recess (CJOR).

10:30 A.M.—Manhattan Melodies (CBR). Valiant Lady (KOMO). Cecil Solly (KJR). Feminine Forum (KIRO). Music from El Paso (KOL).

10:45 A.M.—Hymns of All Churches (KOMO). Harmony Time (KJR). Poetic Strings (KIRO). Muse and Music (KOL). Peter McGregor (CJOR).

11:00 A.M.—U of K Music Camp (CBR, KIRO). Mary Marlin (KOMO). U S Marine Band (KJR). Marriage Licence Romances (KOL). News (CJOR).

11:15 A.M.—Ma Perkins (KOMO). Concert Hall (KOL). Voices Mean Dollars (CJOR).

11:30 A.M.—Pepper Young's Family (KOMO). Mel and Jane (KOL). Ballad Music (CJOR).

11:45 A.M.—Guiding Light (KOMO). Between the Bookends (KJR). News at Noon (KIRO). Abram Rdvinsky Ensemble (KOL). Music by Jerome Kern (CJOR).

12:00 Noon—News (CBR). Club Matinee (KJR). Backstage Wife (KOMO). Pretty Kitty Kelly (KIRO). Wilf Wylie (CJOR).

12:15 P.M.—Club Matinee (CBR). Stella Dallas (KOMO). Myrt and Marge (KIRO). News (KOL). Singin' Sam (CJOR).

12:30 P.M.—Pictures in Song (CBR). Vic and Sade (KOMO). News (KJR, CJOR). Hilltop House (KIRO). Wayne and Dick (KOL).

12:45 P.M.—Mrs. Edna Baker, talk (CBR). Midstream (KOMO). Department of Agriculture (KJR). Stepmother (KIRO). Ben Young's Orchestra (KOL). On With the Dance (CJOR).

1:00 P.M.—Melody Lane (CBR). Meet Miss Julia (KOMO). Cowboy Joe (KJR). Scattergood Baines (KIRO). Manhattan Mother (CJOR).

1:15 P.M.—Songs, Helen Landers (CBR). Patty Jean Health Club (KOMO). Glen Island Orchestra (KJR). The Life and Love of Dr. Susan (KIRO). Clinic of the Air (KOL). Ab Hine (CJOR).

1:30 P.M. — Zinn Arthur's Orchestra (CBR). Song Sweets (KOMO). Affairs of Anthony (KJR). Singin' Sam (KIRO). Sue's Notebook (CJOR).

1:45 P.M.—Closing Stocks (CBR). Adopted Daughter (KOMO). Adrian Rollini's Trio (KJR). Adventures in Science (KIRO).

2:00 P.M.—Chuck Shank's Orch. (CBR). Science in the News (KOMO). Pat Gilmore (KJR). Fletcher Wiley (KIRO). Women in the News (KOL). Symphony Hour (CJOR).

2:15 P.M.—Pat Gilmore (CBR). Elmer Andrews (KJR). I Love a Mystery (KOMO). Lost and Found (KIRO). Johnson Family (KOL).

2:30 P.M.—Ray Perkins (CBR, KJR). Woman's Magazine of Air (KOMO). Daily Spectator (KIRO). News (KOL).

2:45 P.M.—Salon Silhouettes (CBR). Box Score Extra (KJR). Judith Arlen, songs (KIRO). Manhattan Mother (KOL).

3:00 P.M.—Wesley and Democracy, talk (CBR). Biltmore Rendezvous (KOMO). Strings at Tea Time (KJR). Tea Dance (KIRO). Feminine Fancies (KOL). Life Can Be Beautiful (CJOR).

3:15 P.M.—G. R. Markowski's Orchestra (CBR). Luther-Layman Singers (KOMO). Job Finder (KIRO). Ma Perkins (CJOR).

3:30 P.M.—Lucille Cameron (CBR). Langendorf Programme (KOMO). Ricardo's Rhapsodies (KJR). Tea for Two (KIRO). Drifting and Dreaming (KOL). Pepper Young's Family (CJOR).

3:45 P.M.—My Job (CBR). Rex Maupin's Orchestra (KOMO). Science on the March (KJR). Russell Brown and Erwin Yeo (KIRO). News (KOL). This Day Is Ours (CJOR).

4:00 P.M.—Blue Shadows (CBR). Jack Joy's Orchestra (KOMO). Order of Adventurers (KJR). Accent on Music (KIRO). Chuck Foster's Orchestra (KOL). Famous Voices (CJOR).

4:15 P.M.—Easy Aces (CJOR).

4:30 P.M.—Sevillana (CBR, KOMO). Magic Key (KJR). Piano Portraits (KIRO). Tommy Tucker's Orchestra (KOL). Vincente Gomez' Orchestra (CJOR).

4:45 Sanisio (KOMO). Howard Costigan (KIRO). Dr. F. Hathaway (CJOR).

5:00 P.M.—Friendly Music (CBR). Time and Tempo (KOMO). Man About Hollywood (KIRO). Henry Cincome's Orchestra (KOL). The Ranger's Cabin (CJOR).

5:15 P.M.—Shafter Parker (KOL).

5:30 P.M.—Horace Heidt's Orchestra (KOMO). National Radio Forum (KJR). Guy Lombardo's Orchestra (KIRO). On the Mall (CJOR).

5:45 P.M.—Phantom Pilot (KOL). Howie Wing (CJOR).

6:00 P.M.—Contented Programme (KOMO). True or False (KJR). So This Is Radio (KIRO). Everett Hoagland's Orchestra (KOL). The Monitor (CJOR).

6:30 P.M.—Sensations and Swing (KOMO). News (KJR, KOL). Blondie (KIRO). Concert Hall (CJOR).

6:45 P.M.—Grant Park Concert (KJR). Pageant of Melody (KOL).

7:00 P.M.—News (CBR, CJOR). Fred Waring's Orchestra (KOMO). Nathaniel Shilkret (KJR). Amos 'n' Andy (KIRO).

7:15 P.M.—String Trio (CBR). Armchair Cruises (KOMO). Biltmore Borowsky Trio (KJR). Story of a Song (KIRO). Late Sports Review (CJOR).

7:30 P.M.—Len Hopkins' Orch. (CBR). Margaret Speaks, sop. (KOMO). Glen Island Orchestra (KJR). Model Minstrels (KIRO). Lone Ranger (KOL). Preview (CJOR).

7:45 P.M.—In the Mike Light (KJR). Avison and Robertson (CJOR).

8:00 P.M.—Dramatic Series (CBR). Studio Party (KOMO). Orrin Tucker's Orchestra (KJR). Buddy Roger's Orchestra (KIRO). The Question Mint (KOL). News (CJOR).

8:15 P.M.—Penn Orchestra (KOMO). Buster Morgan (CJOR).

8:30 P.M.—Ella Fitzgerald and Orchestra (CBR). Al Pearce and His Gang (KOMO). Manufacturers Assn. of Washington (KJR). News, Views and Sport Reviews (KIRO). Johnny Davis Orchestra (KOL). Lacrosse Broadcast (CJOR).

8:45 P.M.—Ted Weems' Orchestra (KIRO).

9:00 P.M.—Merrymakers' Revue (CBR). Hawthorne House (KOMO). News (KJR, KOL). String Trio (KIRO).

9:15 P.M.—The Pine's Orchestra (KJR). Johnny Davis' Orchestra (KOL).

9:30 P.M.—Horace Lapp's Orchestra (CBR). Summer Melody (KOMO). Unbroken Melody (KJR). People, Just People (KIRO). Zinn Arthur's Orchestra (KOL).

9:45 P.M.—News (CBR). Biltmore Orchestra (KOMO). Night Extra (KIRO). Fulton Lewis, Jr. (KOL).

10:00 P.M.—Musicale Fantasy (CBR, KJR). News Flashes (KOMO). Tito Guizar (KIRO). Devil's Scrapbook (KOL).

10:15 P.M.—Blue Moonlight (KOMO). Nightcap Yarns (KIRO). Air Conditioning (KOL).

10:30 P.M.—S F Exposition Orchestra (KOMO). Ran Wilde's Orchestra (KJR). Ted Weems Orchestra (KIRO, CBR). Garwood Van's Orchestra (KOL). News, Rhythm Wrangler's Orch. (CJOR).

11:00 P.M.—Tommy Harris (CBR, KOMO). George Hall (KJR). Will Osborne's Orchestra (KIRO). News (KOL). Xavier Cugat's Orchestra (CJOR).

11:15 P.M.—Fishing News (KJR). Paul Pendarvis' Orch. (KOL).

11:30 P.M.—Reverie (CBR). Midnight Reflections (KOMO). Paul Carson at the Organ (KJR 11:20). Archie Bleyer's Orchestra (KIRO). Stan Meyers' Orchestra (KOL). Al Kavelin's Orchestra (CJOR).

CFCT, Victoria, B.C. (1,450 Keys.)

8 00 a.m.—Morning Salute.
8 15 a.m.—Breakfast News.
8 30 a.m.—Musical Chronometer.
9 00 a.m.—Morning Classics.
9 30 a.m.—Financial Flashes.
9 45 a.m.—Freddy Martin's Orchestra.
10 00 a.m.—Morning Monitor.
10 10 a.m.—Marek Weber's Orchestra.
10 30 a.m.—Ree Dixon, organ.
10 45 a.m.—Nelson Eddy, songs.
11.00 a.m.—Hit Parade.
11 30 a.m.—Music at Random.
12 00 noon—Concert Time.
12 30 p.m.—Midday News.
12 45 p.m.—Noon Hour Varieties.
1 00 p.m.—Healing Words.
1 25 p.m.—World Bookman.
1 30 p.m.—Melody Time.
2.00 p.m.—Concert Hour.
3.00 p.m.—Rhythm Rulers.
3 15 p.m.—Vocal Varieties.
3 45 p.m.—Hillbillies.
4 00 p.m.—Concert Waltzes.
4 30 p.m.—Tea-Time Tunes.
5.00 p.m.—Monitor Comment.
5:15 p.m.—Yesterday's Hits.
5 30 p.m.—Eric Coate's Music.
5 45 p.m.—Paul Whiteman's Orchestra.
6 00 p.m.—Radio Birthday Party.
6 30 p.m.—Race Results.
6 45 p.m.—Classic Album.
7:00 p.m.—Dinner Dance.
7 30 p.m.—Reverie Time.
8 00 p.m.—Monday Night at Eight.
8 30 p.m.—News Summary.

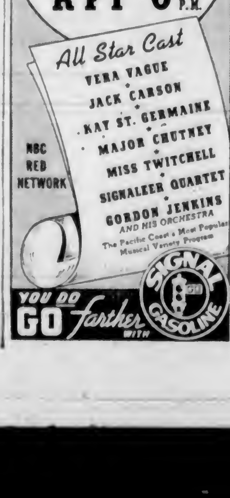

SCOTTISH O.C. HAS GOOD WAR RECORD

Major R. G. L. Parker, of Duncan, Wounded Three Times—Succeeds Lieut.-Colonel Bapty

Major R. G. L. Parker, of Duncan, Officer Commanding "A" Company, 2nd Battalion (M.G.), Canadian Scottish Regiment, whose elevation to the command of the battalion was recently announced, has a highly creditable war record.

Coming to Canada shortly before the Great War began, the beginning of 1915 saw him enlist with the 48th Battalion, Victoria, with which he went overseas, where he was subsequently transferred to the 29th (Vancouver) Battalion.

He was wounded three times, twice at Ypres in 1916, and in the Autumn of 1917 near Hill 70. Sent to England as a casualty, he was posted to the Officers' Training Wing, Royal Air Force, Hastings, and was later gazetted second lieutenant, R.A.F.

Major Parker, who has been a master at the Grammar School in Duncan since its inception in 1926, continued military service after the war, being gazetted a lieutenant in the Canadian Scottish Regiment in 1930, captain in 1933, and major in 1936.

Holding the qualifications for the rank of lieutenant-colonel, Major Parker will assume that rank when he succeeds Lieutenant-Colonel Walter Bapty, Victoria, whose term as commanding officer of the 2nd Battalion expires tomorrow.

Social and Personal

Continued from Page 8

Shower for Miss Fatt

Miss Patsy Fatt, an August bride-to-be, was the guest of honor at a kitchen shower given on Friday evening by Mrs. W. Leal and Miss Peggy Fatt at the home of Mrs Leal, Yates Street. The gifts were concealed in a clothes basket artistically decorated with green and yellow paper. Contest prizes were won by Mrs. J. G. Ritchie and Mrs. George Fatt. A buffet supper was served, the table being centred with a bowl of gladioli and scabiosa. The guests included Mesdames F. F. Fatt, R. VanHorn, R. G. Shanks, J. G. Ritchie, A. McAllister, P. E. Brethour (Sidney), Moran Brethour (Sidney), L. Gibbons (Sidney), George Fatt, and Misses Vera Cookson, "Jerry" Kent, Betty Christie, Gertrude Cochran (Sidney), Helen Cochran (Sidney), Audrey Brethour (Sidney), and Jean Cullin (Montreal).

Party for Grandsons

A birthday party was held at the home of Mrs. C. Thompson, 100 Sims Avenue, yesterday afternoon in honor of her two small grandsons, Kenneth Maycock, who celebrated his fourth birthday, and Lyll Cornett, who is leaving for his home at Koksilah tomorrow after three weeks' vacation with his grandmother and aunt. The table was arranged on the lawn and in the centre stood a large birthday cake decorated with candles and rose buds. The invited guests were Norma Maycock, Mary and Doreen Lewis, Kenneth Maycock, Billy Lord and Bobby Jones. Games were enjoyed, and assisting the hostess in serving tea were Mrs. R. Maycock and Mrs. Don Jones, who celebrated her second wedding anniversary last evening.

Hostess at Tea

Mrs. James Edmunds, Britannia Beach, who is visiting her mother, Mrs G. J. Burnett, Niagara Street, entertained recently at a tea and kitchen shower for Miss Marjorie Margison, an August bride-to-be. The reception rooms were decorated with masses of Summer flowers. During the afternoon the gifts were presented to Miss Margison in a clothes basket, gaily decorated with green and yellow crepe paper. The guests were Mesdames J. Y. Margison, G. J. Burnett, Cowper Newbury, G. White, Misses Eleanor Cameron, Helen Ockenden, Phyllis and Jean Burnett, Gerry Kent, Ruth McTavish, Peggy Alexander, Fay Ockenden, Evelyn Foulds, Dorothy Fraser, Violet Ockenden, Doreen Palmer and Dorothy Bishop.

Pays First Visit

Viscountess de la J. Shore, from Santa Cruz, arrived yesterday afternoon at the Empress Hotel for a few days' visit, her first in Victoria. The Viscountess' husband, Hon. Joseph Shore, died last December, and she is now on a cross-Canada journey to New York, where she will be a guest at the country home of Miss Vaughan de Leath, of the National Broadcasting Company. Her first husband, who died a number of years ago, was the Viscomte de la Jarrie, formerly French governor of Cambodia, in French-Indo China. Viscountess de la J. Shore has a number of friends on Vancouver Island, and will be entertained today by Mrs. W. A. Kingscote, at Cherry Point.

Party for Visitor

Miss Vinnie Kilsby, 324 Chester Street, entertained at a party last evening for Miss Mary-Ellen Jones, who is visiting her from Seattle. The guests were Misses Sheila Watson, Flossie Hughes, Joyce Dixon, Peggy Mulliner, Mona Humphries, Doris Bell, Pat Cumberbirch, Janet Marrion, Margaret Alley, Stella Davies, Thelma Williams, and Messrs. Gordon Langley, Herbert Clague, Len Dixon, Roger Gray, Douglas Hockley, Bob Cumberbirch, Bill Taylor, K. Cooke, Bob Williams, Bob Clark, Jack Relf, B. Sands, Ralph Freethy and Les Fane.

Shower for Bride-to-Be

A shower for Miss Jennie Morrow was held at the home of Miss Molly Crowhurst, Fairfield Road, on Wednesday afternoon. The gifts were arranged on a prettily decorated table in a color scheme of green and yellow. Those present were Mrs. R. Tervo, Mrs. Durrant, Mrs. W. Sims, Mrs. W. Davis, Mrs. James, Mrs. Wilson, Mrs. Alberta Bloor, Mrs. A. Crowhurst, Misses Mabel Hoffman, Joyce Morrow, Kay Crowhurst, Ora Morrow and Helen Fuller.

Noted Conductor Here

Professor Gregory Garbovitzky, noted Russian musical director, who has conducted the Calgary Symphony Orchestra during the past three years, is paying a brief visit to Victoria, renewing many friendships made here at earlier times. Professor Garbovitzky has conducted symphony orchestral concerts in Vancouver on several occasions. Arriving from Vancouver yesterday afternoon, he registered at the Empress Hotel, where he will stay until tomorrow.

At Royal Oak

Among those entertaining at the supper dance at the Royal Oak last evening were Mr. R. R. M.D. Parr, with a party of eleven; Major H. Nation, with fourteen; Mr. Harold Williams, with ten; Miss Gladys Van Eck, with ten; Mr. J. Cuzner, with eight; Mr. V. Eaton, with six; Mrs. J. Macallan, with six, and Messrs. E. Bouldeh, W. G. Fields, K. Macdonald, R. D. Shaneman, D. Kennedy, each with parties of four. The tables were prettily arranged with sweet peas and gladioli.

Presentation on Eve of Wedding

Miss Viola Rowland, a popular employee of the Hudson's Bay Company, was presented by the firm with a pair of Hudson Point blankets on the eve of her departure to get married, and from the employees she received a silver tea service. Her fiance, Mr. Donald Warder, who is a member of the personnel of H.M.C. Dockyard, Esquimalt, received a set of Community silver flatware from his associates.

Arkansas Visitors

Paying a holiday visit here, Mrs. L. D. Moss, Little Rock; Miss Mary McCarroll, Walnut Bridge; Mr. and Mrs. Tom Pryor, Fort Smith, and Mr. and Mrs. J. Collinson, Bold Knob, have arrived from Arkansas, and are staying at the Empress Hotel.

Return From Honeymoon

Mr. and Mrs. Louis Holker, Ten Mile Point, have returned from their honeymoon in Eastern Canada and the United States. While in the East they visited Niagara Falls and the New York World's Fair, returning via the Southern States.

From Vancouver

Miss Dorothy Chadbourne, Vancouver, is visiting her cousins, Major and Mrs. H. L. Sherwood, at Work Point Barracks. Major and Mrs. Sherwood will leave today for Prince Rupert, and expect to return in a fortnight's time.

Here From Calgary

Mr. and Mrs. Harry Dawson of Calgary, accompanied by their daughter, Joan, arrived in Victoria on Tuesday by motor, to spend their vacation with Mr. and Mrs. E. Carr, 140 Medina Street.

Leaves for Regina

Mr. Frank L. Bastedo, K.C., of Regina, left for home yesterday after a short holiday here. Mrs. Bastedo remained to visit her mother, Mrs. Michaelis, McClure Street.

At Marine Chalet

Mrs. D. L. Redman and Miss Jean Redman, Calgary, are staying at Marine Chalet, Oak Bay. Mrs. Redman is an aunt of Mrs. R. B. Wilson, Uplands.

Visiting Parents

Miss Beryl Noakes, Vancouver, who came here to attend the Dixon-Lloyd-Young wedding, is visiting her parents, Mr. and Mrs. A. O. Noakes, Fort Street.

Returns Home

Miss Irene White, 112 Montreal Street, has returned home after spending the past six weeks in Eastern Canada and the United States.

From Victoria, Texas

Staying at the Empress Hotel for a short holiday visit are Mr. and Mrs. T. O'Connor, of the city of Victoria, Texas.

Visited Metchosin

Miss Connie Stuart, Victoria, has returned home after a week's visit to her cousin, Miss Barbara Johnson, "Dotlands," Metchosin.

Holidaying at Harrison

Mrs. W. Knight, Dallas Road, is spending two weeks at Harrison Hot Springs.

Return Home

Mr. and Mrs. W. W. Baines and Miss J. Dickson, who have been visiting the San Francisco Fair, have returned home.

Going to Nelson

Mr. and Mrs. D. O. Thomas, Moss Street, will leave today for a holiday in Nelson.

CHURCH SCHOOL CLASSES CLOSE

Children Give Concert for Parents as Summer Session Ends

Students of the Central Church Vacation School entertained a large number of parents and friends at a special concert in First United Church gymnasium, Friday night, as the concluding feature of the school's programme. The vacation school, in which children of six denominations took part, has been in progress throughout the past fortnight.

The concert, intended to give parents an understanding of the school's work, consisted in a rehearsal of the regular day's programme. It opened at 8 o'clock with a worship service conducted by Miss Wilma Gardner, of the Oriental Home, who followed the same procedure as she did each morning during the school session while conducting the Kindergarten and Primary Department. The service was based on the school theme, "God the Loving Father."

The Junior Department under the direction of Ray Whitehouse, sang a number of hymns learned during the school, and took part in a Bible drill, based on Bible study.

PRESENT GIFTS

At the end of the programme, Peggy Pepper and June Dunne, assistants at the school, took part in a candle-lighting ceremony, during which the articles made during the school term were presented to the children of the Solarium. Mrs. D Mugford, of the Solarium board of directors, spoke briefly, expressing the thanks of the Solarium for the gifts.

As a part of the presentation ceremony, children of the Kindergarten Department sang "Serve Him, Serve Him," and the Junior Department sang "Let Us With a Gladsome Mind." At the conclusion of the candle-lighting ceremony, Miss Marie McDougall, school director, presented certificates to the children who had attended the classes.

WORK INSPECTED

Following the concert, parents inspected the work.— The intermediate department displayed sewing and other work, while the junior children had on exhibition dishes, pictures, and one illustrating their study theme, "The Land Where Jesus Lived."

The gymnasium was decorated for the affair, the color scheme being pink, mauve and green. Twisted tissue paper, evergreen boughs and pictures made by the children were featured in the decorations.

At the conclusion of the morning session, the staff of the school, presented Miss McDougall with a bouquet of sweet peas in appreciation of her leadership.

Attendance records for the school during the two weeks showed that a total of 123 children registered, the average daily attendance being 101. Accounts at the end of the school showed that expenses had totalled only $35, all of which was contributed by the churches participating.

EXPERIENCE

A group of workmen were arguing during the dinner hour. A deadlock had been reached, when one of the men on the losing side turned to a mate who had remained silent during the whole debate:

"'Ere Bill," he said, "you're pretty good at a argyment. Wot's your opinion?"

"I ain't a-going to say," said Bill. "I thrashed the matter out afore wi'h Dick Gray."

"Ah!" said the other, artfully, hoping to entice him into the fray, "and what did you arrive at?"

"Well, e-venchally," said Bill, "Dick, 'e arrived at the 'orspital, an' I arrived at the perlice station!"

"You must be twins?"
"No, the remains of triplets."
—Lustige Sachse, Leipzig.

Mother Elephant—I cannot break him of the habit of sucking his thumb.—Interessante Blatt, Vienna.

ROY POWERS, KING'S SCOUT

Reviewed and Approved by Dominion Headquarters, The Boy Scouts' Association.

MUTT AND JEFF — *What Are You Kicking About?* — By Bud Fisher

MORTIMER AND CHARLIE — *Priming the Pump* — By Edgar Bergen

—Copyright, 1939, by Edgar Bergen Interests, Inc., International & Pan-American Corporation. Reserved.

TIME OUT! — By Chet Smith

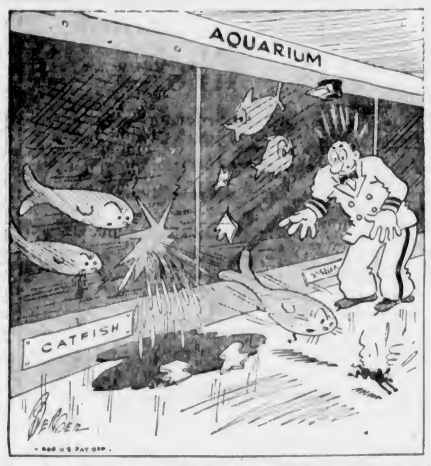

Doggone it! They're gonna have to do something about these mice!

APPLE MARY — By Martha Orr

LIFE'S LIKE THAT — By Fred Neher

"Don't you know the rules? . . . No gentlemen visitors after 8 p.m."

POPEYE

POP — *Well, We'll Be Rid of Toothaches* — By J. Millar Watt

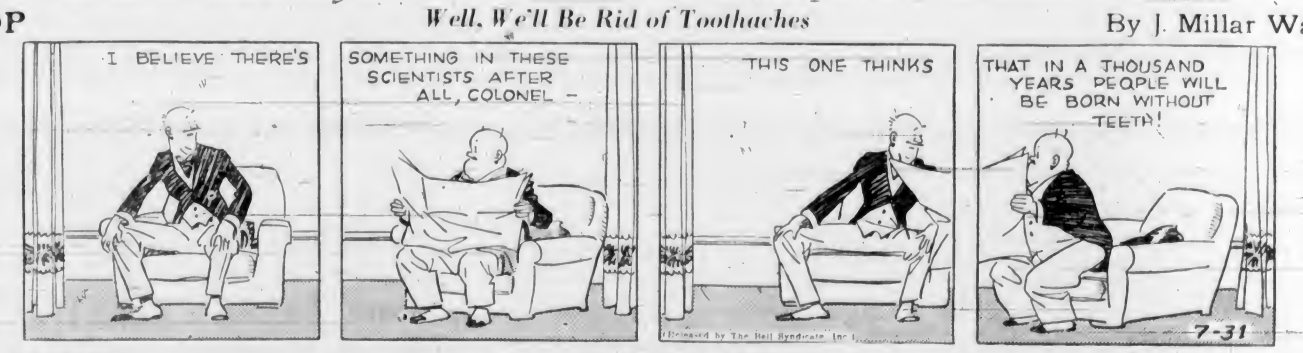

BLONDIE — *Caught in the Draft!* — By Chic Young

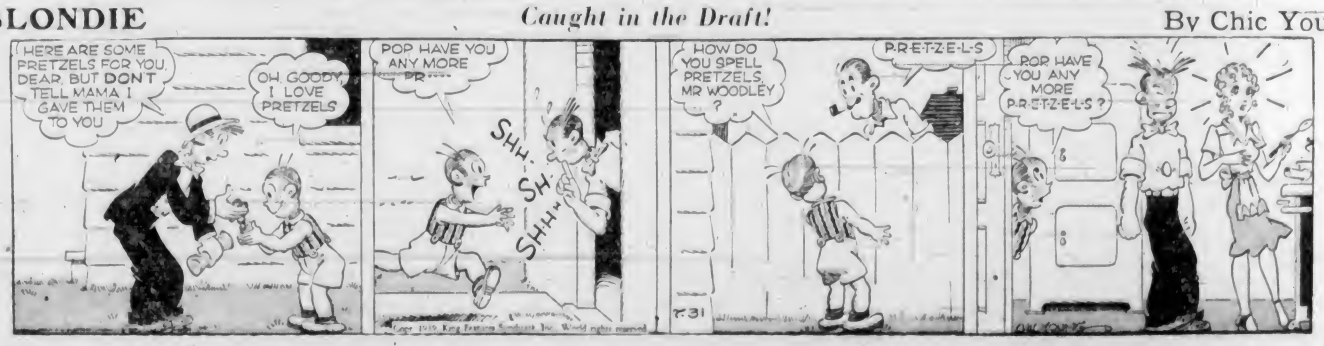

WEEP FOR LOVE

by RUBY M. AYRES

CHAPTER XIX

"Good night."

Elizabeth shut the door softly. She wished it was possible to say something kind, just to show that she understood, but she knew Penelope would only have been resentful.

"I suppose we can't ever be friends," Elizabeth thought regretfully, and somehow it seemed sad. She took off the pearl necklace and slipped out of her white frock and then, when she was ready for bed, she turned out the light and drew back the curtain to look again at the stars.

And then she seemed to see again Kim Lawless' tall figure standing between her and the light and to hear his blunt question, "Does it make any difference?"

And although she had not been able to answer it then, now in her heart she answered it passionately: "I hope it won't — oh, I hope it won't!"

Penelope left for her holiday in Italy while Elizabeth was still at home. "Such a queer, unaffectionate girl," Miss Thornley said when she had gone.

Miss Thornley had decided to spend a holiday in Harrogate. She had offered to take Elizabeth with her, but the Selby's invitation had come as a relief, for though she was firm in her determination to do her duty to the end, she much preferred her own company.

"Have you all the clothes you will need?" she asked. "Plenty of tweeds and washing frocks—for those are what you will wear most often in the country. And about trains—"

Elizabeth said a little shyly that Selby had offered to drive her down.

"If you don't mind," she added.

"Mind!" Miss Thornley looked mildly astonished. "Why should I mind? I like Roy Selby." And then, to Elizabeth's amazement she spoke of Kim Lawless. "Was he at the dance the other night?"

"Yes."

"I thought so." Miss Thornley looked complacent. "That's why Penelope refused to go, I suppose. What did you think of him, Elizabeth?"

"I danced with him only once," Elizabeth answered.

"Well," Miss Thornley sighed. "I always liked him, whatever his faults may have been. I don't know the truth about his engagement to Penelope and I have never asked any questions, but I think that she was probably to blame. Still, it's over and done with. It seems a pity, but, well — Penelope has her career. Let us hope that will not be another disappointment."

"I think her voice is beautiful," Elizabeth said warmly.

"Many people have beautiful voices," her aunt answered. "But it needs more than that—it needs the touch of genius to bring fame; it needs personality, too—all the great singers have had personality, and sympathy, but Penelope seems to be a little hard, or that may be just a pose. One can never tell."

So Roy Selby duly called for Elizabeth, and they drove away together.

"It's a bit out of the way," he told her. "But it's the prettiest route, and there's no hurry. Mater and the rest of the family went down yesterday, and Lawless comes tomorrow."

He glanced down at her, thinking how beautiful she was, wondering whether she could ever—some day—learn to care for him.

He had always been inclined to laugh at sentiment and at other fellows who fell in love and "moped about" after a girl; but now it was his turn, and he felt a little ashamed of the merciless way he had chaffed his friends and held them up to ridicule.

Elizabeth was so sweet. Even to his unpoetical mind she was like a delicate flower which one only longed to protect and was half afraid to touch.

But his eloquence could find nothing better to say than:

"It's ripping to think we shall be together for the next fortnight. I hope you'll like the house. It's a queer, old-fashioned place. It's supposed to have a family ghost, too. People say they have seen our pet spook wandering about the corridors—at midnight, of course."

"A woman?" Elizabeth asked, her eyes wide open with interest. But Roy shook his head.

"No; it's a dog. But it's only supposed to appear when someone in the house is about to meet with tragedy or make a lifelong mistake or some such tosh."

He laughed, but Elizabeth said seriously:

"A dog! I think that's rather beautiful, because dogs are such understanding creatures."

Roy had spoken truthfully when he described the house as an old-fashioned place.

"It looks older than Narrow Lane Hall," Elizabeth said when they turned into the drive. "But not so big," she added, eagerly scanning the rugged face of the house, with its tall, knotted chimneys and crooked gables.

"No wonder it's called High Chimneys," she said.

"Supposed to be Elizabethan," Roy answered carelessly. "The inside is old enough, anyway—two stairs up and two stairs down in most unexpected places. And there's a secret room—only everyone knows where it is—and the ghost."

"What do they call the ghost?" she asked interestedly.

He shook his head.

"I suppose it had a name once," he admitted. "But Barbara and I have christened it 'Bingo.' I don't know why."

Elizabeth laughed.

"Poor Bingo!" she said.

(To Be Continued)

PARTICIPATES IN BIG CELEBRATION

Governor Martin and Mayor Langlie Invite Mayor Andrew McGavin to Seattle

Mayor Andrew McGavin returned yesterday from Seattle's third annual Potlatch of Progress, which he attended at the invitation of Governor Clarence D. Martin and Mayor Arthur B. Langlie. Alderman W. Lloyd Morgan and W. H. Davies, who accompanied the mayor, will arrive home today.

Sponsored by the Washingtonians, Inc., the Potlatch also marked the annual Fleet Week and Seattle's fiftieth anniversary of incorporation.

On Wednesday Mayor McGavin attended an official luncheon given by the Washingtonians at the New Washington Hotel, and a naval ball at the Olympic Hotel on Thursday in honor of Admiral Bloch and officers of the Pacific Fleet of the United States Navy.

HISTORICAL PAGEANT

An historical pageant held at the Civic Stadium on Wednesday depicted the history of the Pacific Northwest from the time of Capt. George Vancouver to present days.

Friday was observed by a parade of floats, bands and marching units two and one-half miles long, and a second official luncheon attended by Lieutenant-Governor E. W. Hamber, Mayor McGavin, Governor Martin, Mayor Langlie, Mr. Justice Douglas, of the United States Supreme Court, Admiral Bloch and other dignitaries.

During the parade, Mayor McGavin spoke over a National Broadcasting Corporation network. He congratulated Seattle on the wonderful progress made during the past fifty years, and expressed his best wishes for future prosperity of the Puget Sound city.

Russian Musician Pays First Visit

Accompanied by his niece, Miss Jean Margolin, New York linguist who speaks ten languages, Professor Gregory Garbovitzky, one-time pupil at St. Petersburg College, Russia, of Professor Auer, grandfather of Mischa Auer, well-known Hollywood comedy actor, arrived in Victoria yesterday for his first visit here.

Professor Garbovitzky, a Russian laureate (graduate in distinction) in violin and conducting, is the founder and present conductor of the Calgary Symphony Orchestra, and appeared with the Vancouver Symphony Orchestra in Stanley Park a week ago.

Before coming to Canada in 1925, the professor, who served in the Russian army during the war, appeared as conductor in Berlin, Paris, and other European centres.

"The first impression of Victoria is wonderful," he said, after registering at the Empress Hotel, where he and Miss Margolin will stay until tomorrow. While here, Professor Garbovitzky will renew acquaintance with several musical friends in Victoria.

Vancouver May Have Its Firebug

VANCOUVER, July 29 (CP)—Police and fire department officials today were investigating the possibility that an early morning fire which damaged a transfer company truck here was of incendiary origin.

Oddie Witherall, occupant of a room near the service station at which the truck was parked, said he heard a man running and an automobile door slammed shut just before the machine was found in flames.

PURE WHITE AND EACH ONE PERFECTLY GUMMED—FOR CIGARETTES THAT LOOK AND SMOKE LIKE TAILOR-MADES

VOGUE PURE WHITE Cigarette Papers DOUBLE Automatic 5¢

AUGUST FURNITURE SALE

10-Pce. LIVING-ROOM GROUP

Your Living-Room Furnished for Only $79.50

GROUP CONSISTS OF:
3-Piece Chesterfield Suite, covered in tapestry combinations
1 Walnut Chesterfield Table
1 Walnut-Finish End Table
1 Bridge Lamp (complete with shade)
1 Smoking Stand
2 Silk Cushions
1 Tapestry Footstool

COMPLETE FOR $79.50
$7.95 Cash
$7.95 Per Month

NO INTEREST - NO CARRYING CHARGES

OUR GREAT STORE-WIDE SELLING EVENT OPENS TOMORROW

Here are the greatest values we have ever offered . . . new stock, all fine quality merchandise . . . yet at sensational reductions. Come in . . . see for yourself the bargains in first-class furniture. We ask your comparisons.

EASY TERMS WITHOUT INTEREST OR EXTRA CHARGES

3-Piece CHESTERFIELD SUITES

Covered in heavy silk tapestry, with seat tops in contrasting silk panels; 3 pieces

$69.50

$5.95 Down, $6.95 Per Month
No Interest Charges

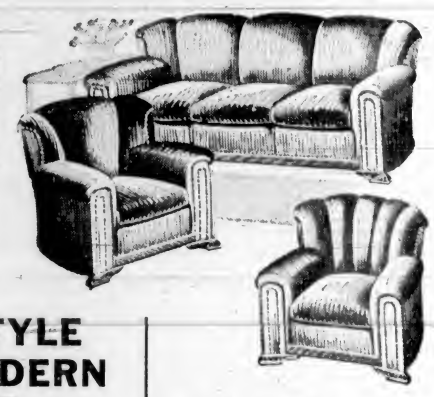

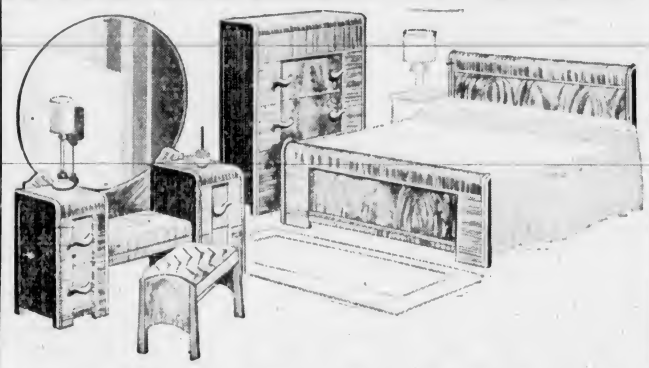

NEW STYLE SEMI-MODERN SUITE

Covered in the popular heavy damasks . . . choice of colors.

3-PIECE SUITE

$119.50

$11.95 Cash - $11.95 Per Month
No Interest Charges

Solid Walnut Occasional Chairs

In the Newest Brocade and Damask Covers

$12.50

Other Occasional Chairs From

$6.95

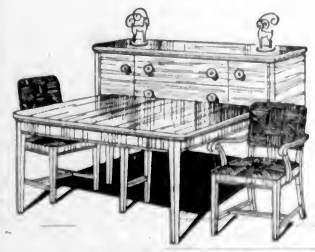

BEDROOM SUITES

4-Piece Beautiful Matched Walnut Bedroom Suites

Consisting of full-panel bed, chiffonier, vanity with British plate mirror and upholstered bench. A choice of four designs. August Sale $65.90

$6.95 Cash; $6.95 Per Month—No Interest Charges

4-Piece Walnut Finish Bedroom Suite

A well-proportioned hardwood suite in dark walnut. Panel bed, chiffonier, large vanity and upholstered bench. August Sale price $59.50

$5.95 Cash, $5.95 Per Month—No Interest Charges

Cheval Mirror Suite

A beautiful suite in two-tone matched walnut with full length mirror. A real August special on a better quality suite . . . 4 pieces $97.50

$9.75 Cash, $9.75 Per Month—No Interest Charges

Bungalow Beds

Strong Walnut-Finish Steel Beds with heavy link spring, complete with felt mattress; 3-ft. size only. August Sale $14.95

SPRING-FILLED MATTRESSES

Comfortable Spring-Filled Mattresses in strong covering, with the famous Natmar spring unit. All sizes. Our August Sale Price

$13.95

Felt Mattresses

All sizes from $5.95

TRADE IN YOUR OLD FURNITURE

We Will Make a Generous Allowance as Part Payment on New Goods

DINETTE SUITES

6-Piece Suites. Buffet with glass china section in centre, extension table and 4 leatherette-covered chairs. Choice of ivory or natural finishes. August Sale, 6 pieces $49.50

$4.95 Cash, $4.95 Per Month

6-Piece Walnut Veneer Suite in beautiful matched walnut. Buffet, extension table, 4 leatherette-covered chairs—6 pieces for $65.90

$6.95 Cash, $6.95 Per Month

STUDIO LOUNGES

Covered in heavy allover pattern tapestries. Makes into full size or two separate twin beds. Mattresses are spring-filled. August Sale $29.50

Single Studio Couches in choice of covers $16.95

Drop-Side Couches with heavy cretonne or homespun pads, complete with cushion $14.95

Congoleum Rugs and Linoleums

GREATLY REDUCED FOR OUR AUGUST SALE

CONGOLEUM RUGS		LINOLEUM	
6 x 9. Regular $5.50, now	$4.95	Felt Base. Regular 39c per square yard, now	33c
7.6 x 9. Regular $6.95, now	$6.25	Printed Lino. Regular 69c square yard, now	59c
9 x 9. Regular $8.25, now	$7.45	Heavy Printed Lino. Regular 89c, now, per square yard	79c
9 x 10.6. Regular $9.65, now	$8.70	Heavy Inlaid Lino. Regular $1.50, now, per square yard	$1.39
9 x 12. Regular $10.95, now	$9.85		

BREAKFAST SETS

Drop-leaf table and 4 Windsor chairs in pleasing applewood finish—5-piece set. August Sale $14.90

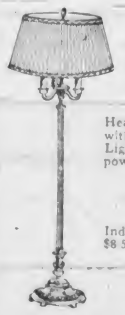

TRI-LITE LAMPS

Heavy Base Lamps, complete with silk shade. Choice of colors. Lights, 100, 200 and 300 candle power. Complete

$8.95

Indirect Bridge Lamps. Regular $8.50. To clear

$6.95

Walnut Cedar Chests

Walnut Chest, cedar lined, from $14.95

VENETIAN BLINDS

Complete Line of Color Combinations in Choice of Three Makes — Phone for Free Estimate

Special Prices on Window Shades

During August Sale

Free estimates. Phone E 2422 and we will send a man to measure and give you a price, with no obligation.

Substantial Reductions on Our Complete Line of Made-Up Curtains and Drapes During August Sale

FREE STORAGE

We Will Hold Any Purchase in Storage for as Long as Desired

CHAMPION'S, Ltd.

717 FORT STREET

Third Section

The Daily Colonist.

(ESTABLISHED 1858)

Magazine Features

NO. 195—EIGHTY-FIRST YEAR

VICTORIA, BRITISH COLUMBIA, SUNDAY, JULY 30, 1939

Every Summer, Yachts From All Parts of the Pacific Northwest Are to Be Seen in the Beautiful Waters of Cowichan Bay, Where the Labor Day Regatta Is One of the Principal Events of the Yachtsman's Year

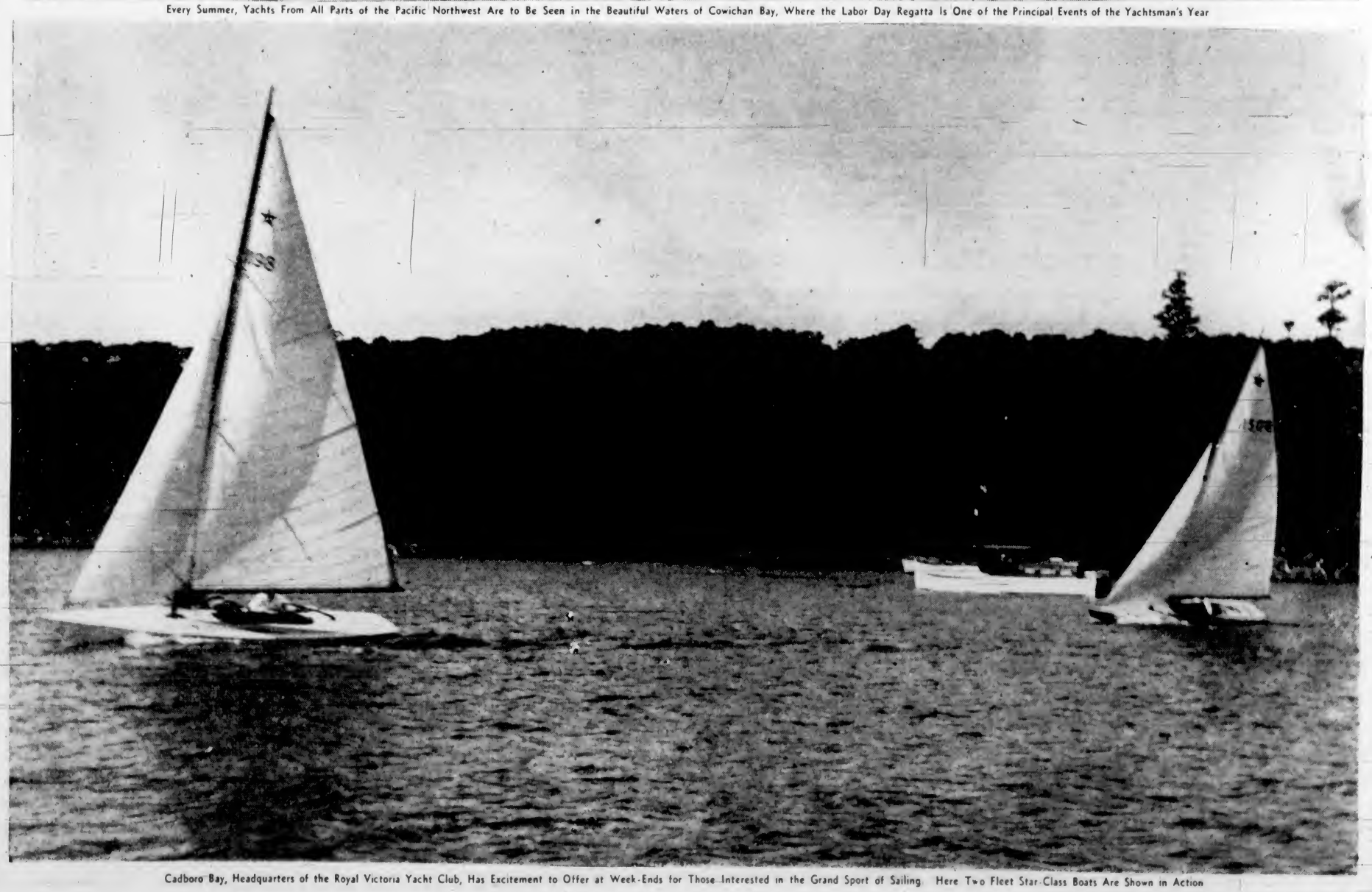

Cadboro Bay, Headquarters of the Royal Victoria Yacht Club, Has Excitement to Offer at Week-Ends for Those Interested in the Grand Sport of Sailing. Here Two Fleet Star-Class Boats Are Shown in Action

For Love of Lolita

By Izola Forrester

THE way Checkers told it after the boys brought him down to Big Rabbit, he'd been riding peaceful and calm around his herd about two a.m. when he run close up on a couple of Ute braves camping in his lines.

"And when I spoke to them as if they'd 'most been white, they up and plugged at me with magazine rifles. One's dead back yonder, and the other got away with my horse."

Lolita Evarts listened, all eyes and ears, behind the counter in her father's outfitting store. The boys were gathered there when there was anything doing, even with the lure of the Golden Eagle directly over the way. Perhaps Lolita's dark eyes and swift-flashing smile of friendliness were more magnetic than Rattlesnake Bill's, proprietor of the Eagle.

Checkers caught her eyes now, and something seemed to sparkle between them in the long, straight look. He knew she was sorry for him. Perhaps he believed there was something stronger behind the mere sympathy. Certainly the way the warm color flowed up prettily to Lolita's cheeks might have sent any fellow's wits woolgathering.

"We'll get the Indian by noon tomorrow," said Placido Aguano, lounging at the end of the counter and watching Lolita through his cigarette smoke. "You going to be strong enough to come along, Check?"

"He not strong at all, Lolita put in anxiously. "My father take ver' good care of him, Senor Sheriff; ver' fine care, I promise."

"I don't doubt it, Miss Lolita," Placido said solemnly. "And he's in luck, too, to be invited to stay put."

"I can ride," protested Checkers huskily. "It takes more'n that to put me out of the game."

"You ver' weak, senor," smiled Lolita, half shyly. "And you ride for my father. He not here today, gone down to San Antoine, but I mus' do what he would do. You mus' be our guest, yes?"

"Gee, fellows!" groaned Checkers, when she had slipped out of the room. "I can't get out of it, can I?"

"Your leg's broken, and you've got a bullet in your shoulder," Placido reminded him. "We can get the Utes without you. Cheer up and make hay, boy. The sun's sure shining on you now."

SO while Placido rode away after the Utes, with half a dozen of the boys, Checkers lay on his back in the Evarts' back room, and, for the sake of Lolita, smothered the groans of utter, helpless disgust that rose to his lips. His next move might have been a worse one, and when old Evarts came home later, he looked the boy over soberly and sent down to El Riano after a real doctor.

The Utes decided that their tribal reputation and dignity were at stake. When Placido's little band of six swept toward them, they went straight up into the mountains, and Placido came back after fifty men and the Indian agent. And he was at Evarts' for about twenty minutes, after an absence of three days. Perhaps he saw then how things were going. Lolita had her patient on a cot out on the little back porch, and she had flowers around him, plenty of them, red and pink azaleas and white lilies with such an exotic fragrance it turned your head to catch it.

And that wasn't all. Lolita herself sat by, with some sewing lying idle in her lap, all dressed up in pink, with a little black ribbon around her throat and her gold convent medal dangling from it and a pink flower in her dark curls. And Placido, hesitating at the door, saw that the two of them were looking into each other's eyes in that longing, welcoming way there's no mistaking.

But a woman naturally keeps one ear to windward, and Lolita turned her head instinctively, her face all delicate flushes and tender betrayal. Checkers groaned and punched his pillow up under his chin. And he looked up at Placido eagerly.

"Get him?"

"Nope. They've gone southwest into the mountains. Fortified themselves, and got magazine rifles. We came back for men."

"I want to go along."

"Ah, no!" breathed Lolita fearfully. Then she met Placido's eyes again; very calm they were, but with something in them that silenced her. And she remembered the days before Checkers had come. Evarts' store was popular among the boys from the outlying ranches. All the campers and hunters made a point of stopping off, there, too, just as much to make love to Lolita as to buy her father's goods. But with Placido, the big, ungainly young sheriff, it had been different. His mother had been an American girl from Pueblo. She had married old Miguel Aguano, who had been shot dead in a little arroyo south of the States' line, smuggling in nice, brand new rifles for the Mexican revolutionists.

Placido, hesitating at the door, saw that the two of them were looking into each other's eyes in that longing, welcoming way there's no mistaking.

THAT had been in Diaz's time. Placido had been brought up in Pueblo with his mother's people, and you would never have known he was part Spanish if it hadn't been for the slow, deep look in his dark eyes and a certain underlying tone in his face that was richer than any coat of tan. He was, perhaps, the best-liked man in the country; even the Indians trusted him, as a rule. And Big Rabbit knew he had handed all the love and faith of his heart, all that stored-up belief in women that a man somehow keeps in him through everything, to Lolita Evarts.

Which showed defective judgment on Placido's part. For Lolita was so lovely and sweet as one of the little red roses she liked to tuck back of one ear for the boys to fight over, and tender-hearted—oh, yes. But she just wasn't the sort of a life mate a man like Placido deserved. She was a kitten, old Evarts said.

"All women, they are but kittens, my boy," he had told Placido, when the sheriff had told him how he felt. "Some are panther kittens, and some are just cat kittens, but they are all kittens, to be petted and cared for and given unending love; but always remember they are but kittens. Then you guard against their selfishness and their strange ways. Take her by all means, senor, if she will go."

Yet Lolita had shrunk back against the clambering rose vines on the porch the night Placido told her that he loved her, and had shivered as if a cool wind blew up from the river.

"Ah, senor, I have respect, but no love for you," and her long lashes had fluttered down over her eyes like folded butterfly wings. "And I am seventeen, but four mont' from de convent. I not like to marry, please."

"Will you give me first chance for a year, 'Lita? No promise, little red rose of my heart, no promise at all, only give me first chance if you happen to change your mind, yes?"

AND the hidden coquetry that lent the light to her eyes and the wistful, yearning little uplift to her lips, had made her grant him that much. For one year, she had said, she would give love a chance to come to her in the guise of Senor Placido Arguano.

It would have been all right, too, but for Checkers. Placido was a man any woman might be proud to give her love to, but Checkers was twenty-two. Lolita had seen him nearly every month since her home-coming from Santa Fortuna, had watched him ride leisurely up the dusty main street, and swing off his pony, and come in to talk over the cattle outfit with her father. He was all fresh, clean, laughing youth and boyishness. His eyes never had the weary look that sometimes came to Placido's. And gradually it happened that somehow, by love's unseen alchemy, Checkers came to represent to her all the beauty of life, all the music of the birds, all the brilliancy of the flowers, all the songs she loved best, and the hush of the twilight, and the break of the dawn. Placido had never wakened such harmonies in her heart. He was just Placido, someone she had comforted by a little false promise he must outgrow before the year was up.

It was two days after the second posse started for the mountains that the Utes swept down on Big Rabbit. It was a propitious moment. All the best men had joined Placido's crown, and Checkers could not hold a rifle against his shoulder.

All in a minute it happened—the beat of ponies' hoofs up the street, a woman's high-pitched shriek as her youngest boy went down under the galloping, half-crazed animals. At Evarts' store they wheeled and formed a half moon, and old man Evarts picked up a Colt and shot through the open window for luck at the big fellow in front. He fell dead, half underneath his pony, and the rest answered.

CHECKERS sat up, the perspiration starting on his face at the popping shots. He tried to wiggle his arm and wrist out of the bandages and sling, but Lolita dropped beside him on the floor, her arms flung around him, her cheek pressed close against his breast.

"You not go!" she begged in a whisper. "I not let you go!"

"But I've got to. You don't understand." Checkers dragged her up close to him with his free arm. "You precious lovely kid girl, with the devils taking pot shots at your dad like he was a prairie dog. Kiss me and let me go."

Just one long kiss she gave him, a kiss that left Checkers seeing stars in fancy patterns, and he left her lying face downwards on his cot while he staggered out to join the old man.

Now it appears that the Utes had no particular grudge against Big Rabbit as a town, but they did want one Checkers for a pastime and holiday up in Ute land. And after they had shot old Evarts through the hip and set fire to his place they bound Checkers on the back of a piebald pony that showed the whites of its eyes when it was pleased, and rode off peacefully.

Before the last dust had settled after them, Lolita was on her own pony, bound for the telegraph office fourteen miles down the valley. It was no use trying to save the house, and her father lay over at Rattlesnake Bill's, with the doctor probing for the bullet in his hip. No one missed Lolita. Fast she rode through the sweet morning coolness, and when she got to Riano, she sent the hottest message up to the governor that ever hit the wires from that particular little pine station. She said the Utes were on the warpath, burning, killing defenceless men, women and children. She trimmed up the narrative just as if she had been in the habit of writing regularly for the press. You'd have thought Checkers was the most important human west of the Missouri.

Placido was squatted down before his camp fire and whistling to himself. He didn't know anything except that the Utes had vanished from their rocky stronghold, leaving some ashes and bones scattered about, and had gone farther south.

HE glanced up sharply as a horse and rider appeared through the sunlit pines. Some of the men leaped to their feet, hands at their holsters at sight of the Indian, but he was only a boy, and he lifted his hand high, palm outward, in token of friendliness. He was not picturesque. Placido knew him at once. It was Talking Owl, a boy Evarts had befriended and put to work after he had run away from the reservation. He pushed by the questioning men and handed Placido a folded piece of paper.

"She say bring him back," he said gravely and walked unsteadily back to his pony. He had ridden from Big Rabbit since two o'clock.

It was an odd, impassioned little letter Lolita had sent, written in the careful convent script. Placido held it near the fire and read:

Senor Aguano,—I tell you the Utes have come to us here. They have burn our house, and shot my father, and they have taken away my Checkers to torture and kill. I have used your name in wiring the governor and soldiers, and I know you will not scold at me, for all my heart, senor, has been taken by those Utes to torture, and all the world is black if I see him not again.

I ask you to bring him back to me, and I ask you to forgive me when I say to wait a year, for now I know what love is, and I have much wronged you to say wait that year. I will not eat nor sleep until you bring him back to me, senor, and if he comes not, I pray the good God He takes me also. Ah, God, senor, bring him back to me soon! Obediently yours,

Lolita Evarts.

The men had been in the saddle since morning, yet Placido led them out that night, and the boy, Talking Owl, piloted them over the old Indian trail south after the Utes. When they came to the last arroyo in the valley between the ranges, the boy was sent back to meet the soldiers and tell them where the Indians lay hidden.

"I HAVE already told you, senor," said old Evarts a month later, standing beside Placido, "that the women are but cats—some the panther, some the lioness, some the kitten, yet they all have claws. My beautiful little kitten Lolita has but now stepped from the mission at Santa Fortuna on the arm of Senor Francisco Higgins, whom you call Frank, and again he is called Checkers. I do not approve, but she is happy, so happy the saints themselves might envy her this day."

"He's all right," Placido put in slowly. "I don't blame her."

"But I blame you, senor, that you let this kitten scratch your heart with her claws. You do her bidding. You imperil your own life to go to the Utes. You find him ready for torture. You go alone, by night, to cut the ropes they have bound him with, and you can just now stand up from the wounds they gave you, yes? If the soldiers had not come in time, you would have been sacrificed. As it is, you will always walk a bit lame on that left side where they stuck the knife, yes?"

Placido laughed uneasily and gazed off through half-shut eyelids at the purple rim of foothills beyond the orange-red earth. In his pocket was a folded slip of paper, Lolita's only message to him. There was a knife slash through it, where a Ute, crawling through the grass, had dug into him that night.

But somewhere into the purple-and-gold shadows of those hills she was riding with her husband, the boy he had brought back alive to her. He remembered the look in her eyes as she had lifted her hands in prayer over the dusty, bedraggled, tortured body of the lad, and how she had turned to him for comfort, laying her little head against his shoulders and sobbing while he set his teeth and held her gently from him.

"Senor, you might have lost your life," Evarts declared. "And for what?"

Placido smiled down at him.

"Ain't you ever found out yet there's a whole lot of things handed out to us in the deal that's worse than the ace of spades? I reckon she handed me the joker, God bless her!"

(Released by Bell Syndicate, Inc.)

Patsy Loy's Ghost and Gold Rush

By RICHARD HILL WILKINSON

PATSY Loy, who was a writer, received an order from her publisher for an action story, and having no fresh material for an action story, she decided to manufacture some.

She motored out into the country, located a deserted farmhouse near the village of Sleeping Vale and bought it. The next day she moved in, bag and baggage, and announced that she was going to live there and make a living farming. The group of Yankee villagers to whom she made the announcement in Adams' general store eyed her pityingly. They made no comment.

Satisfied with the impression she had created, Patsy went back to the farmhouse and slept the sleep of a hard-working girl. Early the next morning she appeared at the store in a dither of pretended excitement and announced that the house she had bought was haunted.

"I heard strange sounds," she explained. "Footsteps, the rattling of chains and I'm sure I saw a ghostly figure."

"Sure you did," Zeke Adams agreed without a change of expression. "That there figure you saw was the ghost of Cy Atwater. He's been ha'ntin' the place ever since he was murdered in bed ten years ago."

Patsy restrained a gasp. "M-murdered in bed! You mean the place actually is haunted?"

"Jest said so, yerself, didn't yuh?" Zeke asked.

"Yes—but—oh, my!" That night Patsy didn't sleep the sleep of a hard-working girl. She lay awake all night listening, and the sounds she heard set her hair on end. But she saw no ghostly figures, and she decided to stick it through, at least until she got some inspiration for an action story.

BUT the next night and the next nothing happened of an active nature. Then Patsy got another idea. She announced to the group in the store that she had been spading around in her back yard for a garden and had happened on some rock that looked suspiciously as though it contained gold. She was sending, she said, a sample to Washington to be assayed.

"No need to do that," Zeke told her. "It's gold all right. They give up mining it around here fifteen years ago on account of the operation costs didn't make it pay."

"You mean there's actually gold on my property?"

"Jest said so yerself, didn't yuh?"

Patsy hurried home and got out a spade and began digging around. She didn't find anything but a lot of old tin cans. But after supper she took a walk up the hill behind the house and found an opening between some rocks that proved to be an abandoned mine shaft. Excited, she got a flashlight and investigated.

Sure enough, some of the rock outcroppings showed glintings that might be gold. Patsy began to think. If she sent a sample of this stuff to Washington and it proved to be gold she might be able to instigate a rush, and that would produce action of the first water.

So the next day Patsy chipped off a chunk of rock and expressed it to Washington. A week later a tall and handsome young man rang her front doorbell.

"Are you Miss Loy?" the young man asked pleasantly.

"Yes," said Patsy.

"I'm Ted Homer from the assay office in Washington. I——"

"Oh!" gasped Patsy. "Do come in, please." Ted came in and sat down. He looked around and decided that this girl must be desperately poor.

"Did you get my sample?" Patsy asked. "Was it really gold? Oh, do you think there'll be a rush?"

Ted ran his finger inside his collar. "It was real gold," he began, then hesitated. "I'll have to stay around for a week or so, and look the situation over before giving you any answer."

"Oh, splendid!" declared Patsy. "There's a lovely little inn in the village."

SO Ted Homer installed himself in the village inn and came out the next morning and inspected the old mine shaft. Patsy went with him, and they had a fine time. At noon, Patsy asked Ted to stay to lunch and he stayed. He stayed the afternoon, too.

The next day he came out and the next. One day Patsy put up a lunch and they took a hike and had a merry time. When Saturday came they attended the dance in the village. They went to church on Sunday and attended a church supper on Tuesday of the next week. On the following Saturday the minister called.

"It grieves me to tell you this, Miss Loy, but folks in town are talking. You know how small towns are."

"What are they talking about?" Patsy asked.

The minister gestured awkwardly. "Why, about—er—you and the young man."

Patsy stared at him. Her cheeks flushed. "Well, I'll be darned!" she stated emphatically. The minister departed in an indignant huff.

After the minister had gone, Ted Homer came in and stared at her gravely. "I just went into the barn," he said, "and I found a $2,000 car in there with your initials on it. This is the first time I knew you had a car. That means you're rich, not poor."

"Of course I'm not poor," said Patsy. "Oh, of all the dumb people I've ever met!" Then she broke down and told him the whole story.

"Well, well," Ted said. "That makes everything fine. I chanced to be coming up this way on my vacation, which is how I happened to drop in to tell you that that sample you sent us wasn't worth a postage stamp. When I saw your plight, I decided to postpone the bad news as long as I could. However, will you marry me?"

Patsy wrote to her publishers and asked them how they'd like a darn good love story instead of an action yarn, and they said fine, so she married Ted.

To Visit England

SOVIET War Commissar Voroshilov may take his beautiful wife with him to England in September. She was Caterina Davydovna, a ballet dancer of great charm and elegance. Clement Voroshilov is now sixty-one, popular, nicknamed Clim, broad-faced and blue-eyed. His father was a miner and he himself began work at the pit heads when he was seven. His mother was a domestic servant. He was a party worker before his military qualities came to light in the civil war.

Famous French Castles Have New Occupants

FAMOUS people have been adding even greater renown to famous castles in Paris and its environs this Summer.

First there is King Zog of Albania, who, with Queen Geraldine and their baby Prince, has brought into the news again the Chateau de la Maye at Versailles, once a French royal residence.

Then the Sultan of Morocco, as the guest of the French Government, brought more lustre to the Chateau of Champs, a lovely eighteenth-century palace with a splendid park on the banks of the Marne, some ten or twelve miles to the east of the capital. Madame de Pompadour spent lots of money making this castle more beautiful when she was its tenant. Before and after her the place had two owners who had grown rich by their own works, the munition maker who built it and the Comte Cahen d'Anvers, that king of retail grocers, who restored it with such excellent taste. In 1935, his son gave it to the French Government as a country resort for its Prime Ministers. Although none of them has lived in it so far, they may feel more inclined to do so now that it has accommodated the Sultan.

A little further afield, eighty miles to the southwest of Paris, is the castle of Chateaudun, which the state has just bought from the Duc de Luynes. One of the best known of France's historical buildings, its great round tower, the donjon, 150 feet high, dates from the twelfth century. Dunois, the "Bastard of Orleans" (of Joan of Arc fame), added its chapel and the adjoining wing between 1450 and 1470, and the other wing, with a remarkable staircase and a richly ornamented facade, is a gem among French Renaissance show places. This castle will now become a museum.

Chateaudun, with its fine market square, old houses and grand panoramic view over the Eure et Loire, is well worth a visit anyway.

Economy Hits Cardinals

THE tightening up of regulations and the economy drive at the Vatican have hit even the Cardinals. The commission appointed by the Pope to govern the internal affairs of the city has ordered that the pumps dispensing cheap and tax-free gasoline in the Vatican precincts may in future serve only cars bearing the Vatican registration plate. Cardinals visiting the City State whose cars are registered outside may no longer enjoy a cheap fill-up.

Reminder that the city is a "holy city" is the Pope's new curfew. The 513 citizens of the Vatican now have to be within the gates by 11.30 p.m. or stay outside for the night and go to a hotel in Rome.

Rest for Royalty

THE King and Queen are likely to go to Balmoral for their holiday somewhat earlier this year in order to recuperate from their very strenuous Summer. Workmen are now renovating a derelict schoolhouse on the banks of the Gairn, which the King took over a year ago for a picnic cottage. The place has been thoroughly repaired but the wide old kitchen fireplace has not been altered.

His Majesty's Gairnshiel moors, six or seven miles away from Balmoral Castle, are rather bleak, and a shelter for luncheon and tea is necessary.

The Shrievalty From Early Times

Compiled by H. W. GOGGIN, Sheriff of Victoria

PART I

THE word Sheriff comes directly from the Anglo-Saxon word "Scir-gerefa," or "Shire-reeve," meaning the bailiff or manager of the shire. For a short time after the Norman Conquest the title "Vice-Comes" or "Vice Consul" is found in contemporary documents, but in a Pipe Roll of the time of Henry II it is already expressed "Schirreve."

Except for Kingship, the Shrievalty is the oldest office in the country and the only secular office remaining from Saxon times. According to the historians of the last century, the office was of almost immemorial antiquity, the sheriff being referred to as a well-recognized official even in the laws of Wessex in the eighth century. In recent years, however, further research has led to the belief that the "Scirman" mentioned in those laws was not a sheriff, but an alderman, or earl, and that the office of sheriff can only be said to have come into being when the King's reeves, or stewards, whose activity in the government had long been considerable, were allocated each to one shire.

Origin of the Office

IN a document of the reign of Athelstan (A.D. 925-940), known as the Judicia Civitatis Londoni, these "reeves" or "gerefan" are described as having been placed over districts named "seirs," but even so it is not clear that these districts corresponded to shires, and the first really certain mention of the scir-gerefa as the typical officer of the true shire dates only from the reign of Canute (1017-1036).

During the half century which preceded the Norman Conquest the sheriff appears with the bishop and alderman as a leading official in the shiremote—the ancient assembly of the freemen of the shire. Hitherto the aldermen had been the principal county rulers, but these earls were now losing their close connection with the individual counties, probably owing to the fact that they were often given the rule of larger districts, and so we find at this period the sheriff taking the place of the earl as president of the shiremote. In judicial and military matters he acted as the deputy of the earl, who still retained the third penny of the profits of jurisdiction, while in his administrative capacity he was already the direct representative of the King. He held office only during the King's pleasure; he collected the royal revenue; he had to proclaim the King's peace; and he was responsible for the apprehension of criminals, rousing the whole county if necessary by the "hue and cry."

It is this position of the sheriff as the executive officer of the Crown which has all along been the outstanding characteristic of the office.

Under Norman Kings

AFTER the Norman Conquest William I was quick to perceive what a valuable counterpoise such an official could be to the power of the great barons. At first, those of the Anglo-Saxon sheriffs who had not actively resisted the Conqueror were retained in office, but a few years later they are found to be replaced by Normans, and in a short time the sheriffs came to be little less than provincial viceroys. The earls ceased, except in a few cases, to have any connection with the shire, and the bishops' authority was removed when William separated the lay from the ecclesiastical courts. The result was that the sheriff was left supreme in the shire courts at the head of every department of county administration.

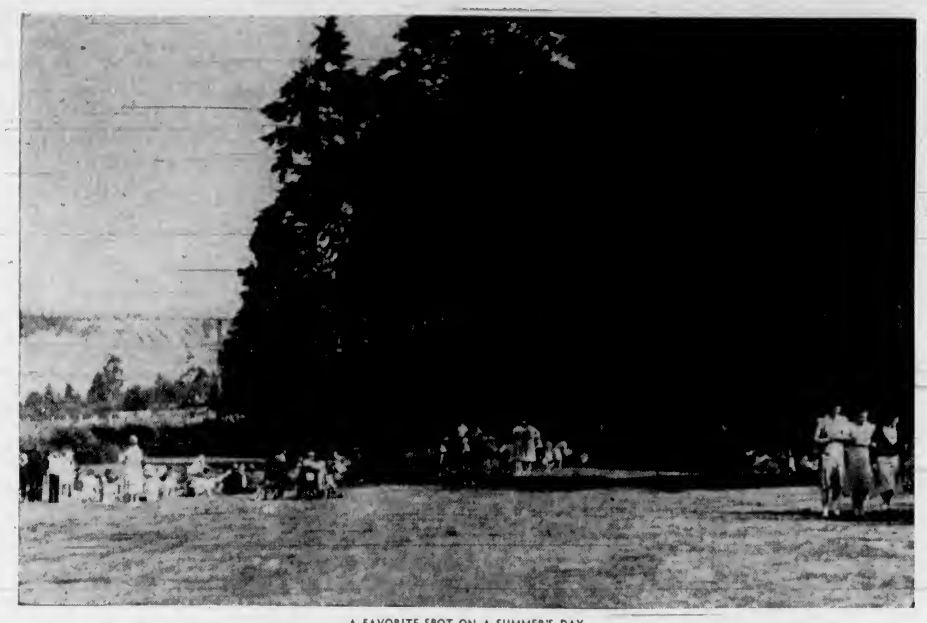

A FAVORITE SPOT ON A SUMMER'S DAY

The Above Is a View of a Section of the Picnic Grounds at the Dominion Experimental Station at Saanichton, and a Popular Place for Outings.

The office was naturally much valued, and there was a tendency for it to be captured by the great feudal families, and even to become hereditary. Thus several members of the powerful family of the Bigods, Earls of Norfolk, held the shrievalty; while in Westmorland the office remained a hereditary one in the family of the Earl of Thanet till as late as 1849, when, upon the death of the last earl, the appointment of the sheriff passed to the Crown. So firmly indeed was the hereditary claim of this family to the shrievalty of Westmorland established that even when, in 1275, a stranger was appointed to the office, he was regarded merely as acting for the two daughters of Robert de Vipont (the then heiresses of the family). When these two ladies disagreed over the appointment of an under sheriff to perform the duties of the office, the King himself nominated someone to act as under sheriff until the sisters should agree upon the person to be appointed. Another member of the same family, Anne, Countess of Pembroke, held this shrievalty at one time, and it is recorded that she exercised the office in person, and at the assizes at Appleby sat with the judges on the bench.

This was the period when the office was of greater power and importance than at any subsequent time. When a strong King was on the throne, he kept the office jealously under his own control. But in a time of anarchy such as that of Stephen's reign, all control was lost and such men as Geoffrey de Mandeville, the most notoriously corrupt of all the barons, held the shrievalty of one, two, or even of three counties. Henry II, however, reduced the sheriffs again to order, and by the inquest of sheriffs in 1170 dismissed very nearly all of them.

Early Fiscal Duties

AS the result of the Domesday survey a calculation was made of the value of the revenues due to the King from certain miscellaneous sources in each shire, and this value formed the basis of a composition or "ferm" which the sheriff paid annually to the King in return for the right to receive these miscellaneous dues for his own benefit. He was responsible also, directly to the Crown, for the collection of Danegelt, the ancient tax on land, and the later tax which replaced it, levied on each carucate of plough land. Scutage and feudal aids due from the smaller tenants-in-chief were also paid through the medium of the sheriffs, and it was their duty to pay into the exchequer the proceeds of such fines, distraints and judicial proceedings as were not included in the general forms of their counties.

Besides these legitimate imposts, there is much evidence of further exactions by the sheriff and his subordinates, the Anglo-Saxon Chronicle going so far as to declare in this connection that the King "cared not how iniquitously the reeves extorted money from a miserable people."

Twice a year, at Easter and Michaelmas, the sheriff had to appear at the exchequer (under a fine of 100s for every day he was late) to account for the revenue due from his county. The money then paid in was receipted by means of tallies. These tallies were sticks, usually of hazel wood, bored near one end so that they could be filed on rods, the sums paid in being denoted by incisions varying in width according to the magnitude of the sum. After being marked in this way the stick was split into two parts, one part (the tally) was kept by the sheriff, the other part (the counter-tariff) being retained by the exchequer. This system of receipt remained undisturbed right on until 1826, when a more up-to-date method of accountancy came into operation under the provisions of 23 Geo. 3, c. 82. It is interesting to recall that the origin of the fire which destroyed the Houses of Parliament a few years later was attributed to the overheating of the flues used for warming the House of Lords consequent upon the excessive heat engendered by the burning of the old exchequer tallies.

Judicial Duties of Sheriffs

THE sheriff presided over the shiremote, or county court, and had general control over the hundredmotes within his county. These courts possessed criminal and civil jurisdiction, and all freeholders of the county had a right to attend them both as judges and as suitors. The ancient judicial procedure was strange. The suitor first put forward his case, and the judgment of the court then consisted of a declaration as to which party must adduce proof of his contention, and the degree of proof which it would be necessary for him to furnish. The proof required might be of several kinds. In some cases a man might clear himself by his own oath. In others he might be obliged to have twelve, or even as many as forty-eight compurgators (co-swearers) chosen from among his own friends, who swore that his oath was to be relied upon. If he could not find friends willing to do so, he had to pass one of the recognized ordeals. Under the Anglo-Saxon system of ordeals the accused had either to carry red hot iron for nine steps or plunge his hand into hot water, and if his hand festered he was adjudged guilty; alternatively he might be thrown into cold water (when sinking was considered a sign of innocence), or again a morsel of bread might be given to him after being solemnly adjured to stick in his throat if he were guilty. The Normans added to these ordeals that of trial by battle, or the judicial duel.

Such were the methods by which the sheriff's courts used to reach their decisions, but with the Normans came the introduction of juries, and for a long time the local courts administered the two systems side by side. There is no one moment at which it can be said that it became law that questions of fact must go to a jury. It was a slow process, and even in the nineteenth century there were certain actions in which it was possible for a defendant to have recourse to compurgation.

Judicial Tortures

THE long survival of the older method was largely explained by the dislike which was at first felt for the jury system. The ordeal was looked upon as a submission of the case to the judgment of God, in contrast to the more modern method which relied upon the verdict of man. And since it was considered unfair to try anyone by jury without his previous consent, the sheriffs found much difficulty at first in obtaining acceptance of the newer mode of trial. It was necessary for the accused to signify his willingness to submit his case to a jury by uttering the words "by God and my country," and if these words could not otherwise be extorted recourse was often had to the infliction of the Peine Forte et Dure, a form of judicial torture by means of heavy weights which was reserved for those who refused to answer the questions of the court.

Another far-reaching reform of the Norman Kings was the dispatch into the provinces of itinerant justices. They traveled under various commissions granted by the King, the most comprehensive of which was the "Eyre." By this commission the justices were empowered to try all manner of pleas within the county to which they were sent. When the system was first introduced they sat as royal commissioners at a full session of the county court which was specially summoned by the sheriff. At the opening of the commission the sheriff formally surrendered his rod of office to the presiding justice, and handed him a roll of the names of the officers of the county, in much the same way as up to very recent times it was the custom for the high sheriff to hand to the judge at the opening of the county assizes a list containing the names of all coroners, mayors and magistrates within the county. The next stage was the calling of the jurors who were to make the presentments. The "Articles of the Eyre" were then read—a procedure which again corresponded closely to the charge given to the grand jury by the presiding judge in later days, although these articles covered a very wide range of subjects. The articles were, in fact, a detailed inquiry into all points connected with the government of the county, and on the answers which the presenting jury made depended the cases which were subsequently dealt with by the court.

This procedure was reflected in the system which came to be adopted in the sheriff's own courts. When he took his "turn" or "tourn" in the hundred courts of the county, inquiries known as "Articles of the Tourn" were addressed to certain men selected from each tithing and township, concerning matters affecting the maintenance of good order and government in their districts. Upon this, presentments were made to a jury of twelve free men of the hundred, in whose discretion it lay to pass on the sheriff such items as they chose. In so far as presentments were made against specific persons the sheriff then either dealt with them himself by means of a fine assessed by two suitors of the court, or sent them forward for trial by the itinerant justices.

In Thirteenth Century

OWING chiefly to the judicial reforms of the previous century, the sheriff of the thirteenth century was no longer the all-powerful viceroy of former days. A central bureaucracy now acted as an effectual check upon his independent action. Nevertheless as the methods of government became more systematized, his duties as the chief executive officer of the Crown became increasingly onerous. The shiremote remained the sheriff's court, even though it had been shorn of most of its criminal jurisdiction, and in this court proclamation was made of all important matters affecting the shire. The principal seat of the government of the shire was usually the county town. There the meetings of the shiremote took place, and there the county jail, for which the sheriff was responsible, was generally situated.

From time to time the sheriff found it necessary to make journeys throughout the shire, for which purpose he was entitled to call upon the landowners to provide hospitality for himself and his retinue. That this privilege was sometimes abused is apparent from the fact that when Edward I gave the people the right to elect sheriffs, it was thought necessary to stipulate in the Act of Parliament that they should choose such men as "shall not lodge too oft in one place nor with poor persons or men of religion." Professor Morris, in his book "The Mediaeval English Sheriff," quotes the story of a sheriff of Cambridge who was a particular offender in this latter respect. He was accustomed to find hospitality at the Priory of Barnwell with his wife and a large establishment, and in the year 1287 came for three days and two nights with his family, his household and twenty-two horses, even taking offence because the priory would not lend him a cart to carry a cask of wine to his manor.

Sheriff's Chief Officer

THE sheriff's chief officer was his under sheriff, who by special permission of the exchequer might answer for such duties as the sheriff chose to entrust to him. He also had under him the bailiffs of the hundreds of his county, and bailiffs whose business it was to levy distraints and to issue summonses and make arrests, besides a number of clerks. Despite the delegation of various duties, however, the sheriff himself remained directly responsible to the Crown, and many and various were the calls made upon him. He had to provide the material for public buildings and repairs for the King's manors. Transport of every description came within his province, and he acted generally as a royal purveyor even to the extent of finding "cloathes and furniture" required by the court. The duty of supplying meat for the King's table was also on occasions assigned to him. In 1248 the sheriff of Gloucester was commanded to buy all the lampreys he could lay hands on and to send some of them to the King in Norfolk and the rest to the Queen at Windsor. At the coronation of Edward I the sheriff was ordered to supply at the cost of the exchequer forty oxen and cows, two boars, forty live and fat muttons, 2,000 and 100 capons and hens and twenty-five bacons. More intimate demands might also be quoted, such as an injunction laid upon the sheriff of York in 1258 to go frequently to the King's daughter, the Queen of Scotland, and afford her solace and succor when necessary. But enough has been said to show that the sheriff of those days was in very fact the personal agent of the Crown within his county, and no limit could be put to the number of duties which he might be called upon to perform.

(Continued Next Week)

A Customs Inspector Gives Helen the Third Degree

A Helen and Warren Story

By MABEL HERBERT URNER

THE murky gloom of the pier at night. A dismal, rainy night. Sickly light from the high arc lamps. Reluctantly Helen came down the canopied gangplank. If only they were going up instead!

A drab contrast to their festive sailing. Then the gaiety, music, bon voyage flowers. Now the end-of-the-trip letdown.

"Don't see 'em," Warren scanning the crowd for his sister.

"Dear, they wouldn't meet us this late," repressing her relief.

The usual pier atmosphere. Shouts. Rattling baggage trucks. Scurrying messengers. The waterfront tang——

All so thrilling when they sailed. So depressing now.

But at least his sister not there to meet them. No need to make conversation. And no critical spectator when their trunks were examined.

The white-coated stewards bringing off the cabin luggage. Piled under the passenger's initial.

"Come on, Kitten, we're down near the end," his cane-swinging strides. "After ten. Hope they get our stuff off quick."

Not yet much luggage under "C." None of theirs? Yes, the suitcase, and one trunk.

"When the other shows up we'll get through fast," leaning on his stick. "Never any trouble with our declarations."

"And we buy so few new things. Less every year."

Just the back-from-Europe gifts. Of course his London suits. But both worn, and always a generous allowance for wear.

Her antiques all over a hundred years—much before the duty-free twenty years.

Their declarations so accurate, the inspectors always favorably impressed. And with a hundred dollars allowance each—never much duty to pay.

Now the depressing wait on this dreary pier. Yet dreading to get back to a dismantled, sheet-swathed apartment.

Her wistful gaze on the looming white steamer. A nostalgic pang. Their carefree home for a week. If only they could sail back with it!

A familiar bark from the adjoining "B." The Scotty she had played with on the voyage. Now ignored by his mistress, unlocking her trunk for an inspector.

His ruthless search! Opening every box. Checking perfume brands. Feeling under layers of lingerie——

"Dear, look how he's upsetting her things!" Helen perched on their suitcase. "You wouldn't think they'd suspect Mrs. Blake."

"So much smuggling lately—not taking any chances. All these dames that try to sneak in jewelry—and Paris gowns with U.S. labels."

"To take such risks! That woman who was sentenced to prison. The publicity—the disgrace to her family——"

"Cracking down now. Too darn many got away with it. Lot of otherwise honest people think it's okay to gyp the Government. Hello, isn't that ours?"

Yes, the missing trunk. All their baggage here now.

"You unlock 'em, Kitten. I'll get an inspector," hurrying to the customs office.

Soon back with a stern-looking official, their declaration in his hand.

Not dutiable. And his books published.

Ordering everything opened, he started on the wardrobe trunk. A casual glance at her brought-here dresses. But pouncing on Warren's London suits.

"These the two suits you claim you wore?"

Claim—an insulting word! As if he doubted——

Examining the English tweeds. Grudgingly conceding an allowance for wear.

"Two hats with Vienna labels," now at the drawers. "Only one on this declaration."

"The one with the veil I got last year," trying not to sound resentful.

Didn't he believe her? Closing the hat drawer. But his silence exuded suspicion.

"And that suit you're wearing, Mrs. Curtis?"

"Why, I bought this here! Perhaps you'd like to see the label?"

Her indignant flush as she slipped off the coat. The cream satin label of a Fifth Avenue firm.

But labels prove nothing—easily changed. All the inspectors knew foreign suits at a glance. He was just being disagreeable.

At last at the other trunk. Not a wardrobe. Warren helping him lift out the tray.

Under it most of the purchases together. Her antiques—some still wrapped in rag-market newspaper.

One of her "over a hundred years" appraisals questioned. But just a papier-mache snuff-box—condescendingly passed.

Now at Warren's rare books. But all much earlier than the twenty years.

Groping into the trunk corners. Bringing up a square yellow box. His extra collars—a well-known U.S. brand!

As the inspector helped replace the tray, tilting it up——

A glimpse of something white under the centre slat.

"Just a minute," his sharp command. "What's this?"

Grimly he tugged it out. A flat white box——

"Oh—oh!" Helen's incredulous recognition. "My compact!"

"What compact?" he snapped. None on your declaration."

Avidly he opened the box. Under a chiffon scarf—that Paris compact. Antique gold brocade. Quite expensive, yet the amber clasp irresistible.

Her elation at its recovery crushed by the inspector's stern

"Why didn't you declare this, Mrs. Curtis?"

"Why—why, I thought it was lost."

"Thought it was lost?" a sarcastic echo as he studied the sales slip.

Panicky, she turned to Warren. His stony silence.

"Dear, I bought that the last day in Paris. Then missed it at Nice. I hated to seem so careless—why I didn't tell you——"

"That's unfortunate, Mrs. Curtis. I have only your word—no verification. And a rather queer place to 'lose' a box. How do you account for it?"

"I—I don't know!" wildly. "On the train—the way they throw trunks—it must've jostled up—caught under that slat——"

"I'm afraid that doesn't sound very plausible."

Flamingly she turned to Warren. Still not coming to her defence. Just standing there—saying nothing. No, no, he couldn't think——

"No smoking on the pier, Mr. Curtis."

"Sorry—forgot," pocketing his cigar case. Now Mrs. Curtis thought that was lost. But since we can't prove it, guess we'll have to pay the fine."

Pay the fine! However small—an admission of smuggling!

No, no, this couldn't happen—too unjust. Surely some way to prove——

Her instinctive wordless prayer—miraculously answered!

"Oh, I can—I can prove it!" hysterically. "Why didn't I think of it?"

On her knees by the suitcase. Snatching out her portfolio. Recklessly scattering cards, bills, letters——

Yes, that blue stationery of the Westminster—their Paris hotel. Two lines leaping out:

We have your letter of the 17th. We regret the compact and scarf have not been found.

"There!" tremulously handing it to the inspector. "Doesn't this prove I thought it was lost?"

A throbbing silence as he scanned it.

"Yes, Mrs Curtis this does prove it. And I'm very glad."

"Let's see that," Warren taking it. "By George, couldn't ask for better proof."

"I'm sorry this happened. But we have to suspect everyone. The honest-faced travelers we've caught with the goods. Especially women——"

"That's all right. But don't envy you your job," he shrugged.

"Well, that finishes you up. I'll have the duty figured. Won't be much."

The now friendly inspector hurrying with Warren to the customs office.

In an emotional glow, Helen straightened the disordered trunks.

That letter— Kept for the manager's name. To write back if the compact turned up. Only fair and courteous.

And this her reward. Things did come right.

"All ready?" Warren back with a porter.

Their now chalked baggage piled on a hand truck. Rattling ahead down the long gloomy pier.

The crowd thinned out—almost midnight. Most of the passengers gone. One woman with a maid and a dozen trunks, still struggling with appraisers.

Down to the sodden street. The trunks roped on back of a taxi, they splashed off in the rain.

Through the dingy warehouse section—now dark and deserted. Street lamps blurry in the dripping murk.

"Well, Kitten, that was a break!" lighting the pier-forbidden cigar. "Darn lucky you kept that letter."

Helen not answering. Staring out the rivuleted window.

"Pretty hard-boiled inspector. But guess they've got to be. Came right down when you flashed the evidence."

Her hand aloofly unresponsive in his. Her gaze still on the bleak street.

"Eh? What's wrong?" he turned her face around.

"Oh, the way you stood there!" flamingly. "Just grim—not saying a word. You didn't try to help me."

"Great Scott, what could I say? First I'd heard of the blamed compact. Expect me to lie about it?"

"You could've said something—to show you believed me. He thought you didn't——"

"Of course I believed you. But when you don't know what to say—best to keep still. He wouldn't take my word any more'n yours."

"Then there wasn't a doubt in your mind? Not the least?" tensely, gripping her purse. "You always say I'm tricky——"

"Not in things like that. Never occurred to me to doubt you. Why, Kitten, you ought to know that."

"Oh, that makes it all right," snuggling against him. "But, dear, it was so humiliating. And if I hadn't kept that letter——"

"We'd be down on their smuggler's black list," grimly. "That'd mean the third degree every time we landed. Now before we sail again—have those tray slats clamped. Not risk another run-in with the customs."

(Released by Bell Syndicate, Inc.)

Through Rocky Passes

By Robert Connell

MY title is taken from the opening lines of one of Wordsworth's sonnets in which he apostrophizes a stream of Lakeland thus:

Brook! whose society the Poet seeks,
Intent his wasted spirits to renew;
And whom the curious Painter doth pursue
Through rocky passes, among flowery creeks,
And tracks thee dancing down thy water breaks.

Our changing language demands a word of explanation here. "Creeks" our poet uses in the sense of recesses in the stream's banks, and "water breaks" are ripples or wavelets. And now let me invite you to accompany me on such a search and pursuit along part of the course of one of our small streams. We may be neither writers of verse nor painters of pictures; it is sufficient if we have a sympathy with Nature in her varying aspects and an eye for her beauty in all its manifestations. Last week we followed the stream for a short distance along its willowy course where the water at most made but a gentle murmur among the pebbles and around the boulders, so gentle was the inclination of its bed; but today we shall go higher up, where it speaks more loudly and where its course is less easy to follow.

An Apple Tree

JUST as we are starting we see, under the nearest apple tree where its branches hang over the path we follow past the barn, a russet-backed thrush. In its way of holding itself it suggests a robin. It has the same alert attitude of head and carriage, even something of the same cocksureness of expression. It is, however, only about two-thirds the size of a robin and is in color wholly different. Above it is a warm brown, beneath it shades from a dull yellow on the cheeks, throat and breast to almost white with brown sides; throat and breast are conspicuously marked with numerous brown spots. It has a clean-cut, well-groomed look, and there is something about its manner that attracts. But we must leave our russet-backed thrush and get on our way. The footpath leads up a hillside rising steeply above the stream on the right and passing away more gradually on the left into the intricacies of a regrown logged-off land. At the steepest part we look on either side into a dense second growth of fir about twenty feet high, among which are small open patches of grass and bracken. These young woods are full of the song of birds; after all it only takes a pair or so of persistent singers to fill them. Chiefly it is the song of the species of thrush we have just seen, and a rich and melodious song it is. This is indeed a notable place for these birds, and even as we move along in Indian file one of them flies swiftly past us, where the trail runs between thick and high growth on each side, and there is very little room—a matter of inches—for the bird to fly in. Not even our birds can make us miss a cluster of plants growing by the trail near the summit of the hill. It is the northern gentian, Gentiana acuta, very different in general appearance from the swamp gentian we saw the other day, for it is tall, slender and much branched. The flowers are small and purplish blue, and as we open one and look inside with the aid of a magnifying glass we see that there is a silky-white fringe around the throat where the petal divisions arise.

On an Old Trail

PRESENTLY we reach a road and follow it to the right through the same type of logged-off second-growth country, hillocky and interspersed with swampy hollows. Evidences of past timber operations are everywhere from the landscape itself to wire rope and skeletons of old buildings. A quarter of a mile or so on, we pass through a gate and behind a barn we find a trail that drops down the hillside to the bed of the stream. The cobbles and small boulders furnish a rude kind of stepping stones, and on the other side is a very good trail, for a couple of strips of garden have been won from the dense thickets of the river bottom. By-and-by the path runs up the hillside, and although that is not our direction—quite the contrary—curiosity gets the better of us and we must needs see something more of so well-defined a track. Just as we approach the top our attraction is distracted by a loud, harsh chattering which we recognize as the voice of the Steller jay. This is a rather unfamiliar sound nowadays, strange to say. Until a few years ago the blue jay was somewhat of a nuisance. But about 1928-30 a marked disappearance of these birds, so striking both in appearance and in voice, occurred, and while a pair may be met with now and then, as here, they are still very far from their former abundance. Meanwhile here are our birds in sight, accompanying us as they fly from one to another of the smaller dead trees. By those who are interested in birds other than jays these attentions are little appreciated, as the loud chattering not only drowns sweeter voices but tends to alarm and drive away the singers.

Some Tree Swallows

THE jays, however, are not the only visible birds. Flying around a group of lofty but decaying remnants of the former forest are numbers of tree swallows. Some of them are going in and out about their nests while others make circling flights in the pursuit of insects. Once we get a glimpse of an eagle in the distance, slowly wheeling above the stream bed. We come to a stop where the trail begins to descend and disappear from sight. It runs towards an untouched stand of old forest covering a high ridge, beyond which the great bare rock wall extends. So retracing our steps we return to the stream and after crossing a deserted field we lose all sign of a trail and commit ourselves to the river bed. From now on we have to make our way as best we can from boulder to boulder or from cobble to cobble—I might say from pebble to pebble at times. This, of course, would be quite impossible when the little river is full. On each side are dense thickets of willow and salmonberry and alder, arching over the stream's edge very embarrassingly in many places but adding greatly to the beauty of the scene by their leafage and by their reflections in the water. Behind and in front the stream is lost in this shadowy arcade. The blue sky is overhead and there are occasional peeps of lofty banks, of their green herbage and, where that has been eroded, of the ochreous soil near the summit. Sometimes in a reach more open than usual one of the stately swallow-tail butterflies sails past, barely avoiding us as if we were but parts of the river landscape. We have so much jumping and striding to do, so much wriggling past overhanging branches and squeezing round pools over interwoven roots and rootlets, that we see nothing of the bird life. But our way is sweet with the scent of boykinia, or wine flower, and brightened in the darkest creeks and corners by its white flowers that shine there like starry constellations. Sometimes we come on the musk mimulus with its spotless yellow blossoms or a late cluster of the goat's beard spiraea's white spikes. The large white flowers of the thimbleberry like snowy roses and the waxy white bells of the salal on their red stems here and there give variety. And not least, though nearly over by now, the beautiful sweet-scented Trautvetteria grandis, for which our only English name is the ugly "false bugbane," a reminiscence of the days when housekeepers took a lively interest in insecticides. Along the moist banks of our streams beyond Sooke in Spring are to be found large leaves resembling those of a buttercup or delphinium, palmately lobed and sharply cut. These are the radical or basal leaves of our plant; the upper ones are smaller but on the same pattern. The flowers are numerous in roundish clusters at the summit of the stems, which may be three feet in height. Each flower has four white sepals, which soon drop. There are no petals, the showy part of the flower being taken by the numerous broad stamen filaments, which are pure white and conspicuous. When these are gone and the achenes or fruits in the centre are beginning to ripen, their likeness to those of the common buttercup is sufficient to declare their relationship; the false bugbane belongs to the buttercup family.

A QUIET CORNER BY THE STREAM

Flowery Creeks

ANOTHER thing that catches our eye when we stop for a momentary survey of these "flowery creeks" is what appears to be a red seaweed growing along the bottom in the vicinity of rocks. It is a close series of rosy red branchlets, becoming paler towards the point, which on closer examination are found to spring from submerged roots of the Sitka willow and are really underwater rootlets. They are very numerous in places, forming bright mats, the color, of course, intensified by being seen through the flowing medium. Near the junction of the Sooke and the Leech I remember seeing a still more extraordinary development of these rootlets of the Sitka willow. There branches that hung out over the swiftly running current and were intermittently submerged in it by the rising and falling motion imparted, bore long rootlets like coarse hair that, suspended in the water, were swung out horizontally by the powerful current.

But already we see, on looking back, that we have passed a turn in the river bed and from ahead we begin to hear a muffled sound of agitated waters. And, as if to join with us, a spotless cloud peeps over the edge of the bank a hundred feet above us on the left; one might call it white as snow, but its purity is rather that of glowing light against the sky's intense blue. Immediately before us a is jam of logs, under which the stream disappears. Making our way round this impediment by clambering over the first rock outcrop we have met with, we descend to find ourselves just above a small cascade at the lower end of a narrow gully cut in the basalt, while on the right another long water-cut chasm appears, now dry and largely filled with water-worn boulders and cobbles. In flood water the stream evidently divides above and comes down this second channel also. We are now on the surface of the old lavas, and dropping down below the small fall we approach a wide pool worn in them. By its side is a pleasant resting place at the farther end where the water issues to form the second and larger fall, but as we shall see later not by one exit only but by three. Meanwhile we look out on the plant life about us which flourishes, although for several months of the year it must be wholly under water. Partly because of the devastation of fire, which has evidently been severe over and around this exposed terrace of rock, and partly because this devastation has completely altered the old conditions for drier ones, some of the local plants have lost their usual luxurious habit of growth, while others are more or less stunted; others, rather unlooked-for in such a place, have established themselves successfully. At the same time several familiar species are about us.

Lady Fern Grows

THE lady fern still grows here and there in crevices, but has taken on that infolded and attenuated character which marks it when it is exposed to the full vigor of the sun by the removal of its customary shade, and the maidenhair which still survives here and there has the same constricted appearance due to its need of reducing transpiration in the dry conditions. The butterbur, Petasites speciosa, displays its interesting foliage across the main exit of the stream, but the deeply cut leaves are much yellower and decidedly smaller than usual. Of course, there are no flowers at this season. The goat's beard spiraea, Sitka willow, alder and large-leaved maple are close by and little changed, but both the salmonberry and the thimbleberry seem dwarfed. Unusual are the ocean spray spiraea, saskatoon, wood rose, blackcap raspberry, achlys or vanilla leaf, and the rock heuchera. The only bird we see is our friend, the russet-backed thrush.

In the pool are trout, the largest about six inches long, and there are enough flies of some ethereal kind lighting on the surface to give them both food and exercise. We are so close to them that we can see the game most happily, and very pretty it is. Indeed, I think the sight of leaping trout in a still pool or lake, especially towards evening, is one of the most charming of sights. Do you remember Tom Hood's lines at the beginning of "The Dream of Eugene Aram," so characteristic of that rather neglected poet?

'Twas in the prime of Summer time,
An evening calm and cool,
And four-and-twenty happy boys
Came bounding out of school:
There were some that ran and some that leapt
Like troutlets in a pool.

But although this is but the middle of the day and the sky is blue, the troubling of the water, the silvery glint of the wet and shining bodies, the musical little splash of each as it returns below, and the crosscutting ripple rings, are all fascinating as we enjoy our pipes on our stony couches. Just opposite us is a good-sized boulder, not one of the houselike ones but about five feet in length and three or four in height. We look at its reflection in the water almost at our feet. The greyish lichened surface is repeated in the imaged picture. Looking more closely at it, we are able to make out faintly through the reflection the pebbles that lie in the water at the boulder's foot. And when you see this, the reflection ceases to be merely the inverted image of the rock and becomes a piece of exquisite lacework that dims without wholly concealing the under-water picture. Why, this lace is the kind of magic material poets deal in, and if we don't look out we shall be breaking into poetry!

Meeting of Waters

BUT now we move down the rock's front, where we see the parting and meeting of the waters and the deep channel cut and scoured in the basalt and the little pot holes drilled by the stream with its ready-at-hand abrasives. We drop down past charming clusters of maidenhair and lady fern, so different from the desiccated specimens above. The air is sweet with the wine flower's scent and rings with the sound of the little waterfall as it leaps over its lip into the pool below. We make our way through an entanglement of boulders and past the bare roots of a maple and then across a broad, stony flat, encumbered with fire debris half hidden in a growth of blackberry and salmonberry. We pass the remains of what was once a great company of sword ferns, their root stocks suggesting tropical tree ferns, now all killed by fire. Then we clamber up a third wall of basalt and, dropping down on the other side, make our way to the stream just below another bend. Here among boulders and outcrops we find a little "creek" where the great butterbur leaves proudly display their palmate leaves against the shadowed background of variously composed thicket and where the little river seems scarcely to move around the mossy stones and tiny islets of pebbles and sand, where tall wild grasses and sedges bow their flowery spikes above the wineflower's starry inflorescence. Here, under the high banks, we hear faintly the songs of the thrush and the song sparrow as they come from the willows and firs in the crook of the stream and its protecting hillside. We have renewed our spirits as we have pursued its waters

Through rocky passes, among flowery creeks,
And tracked it dancing through its water breaks.

Ancient Trade in Beewax

THE trade in beeswax is of great antiquity, for it was used in classical times for writing tablets, artistic purposes and medicine. When the Romans conquered Corsica in 181 B.C. they levied a tax of 100,000 pounds of wax; it is probable that much of this was used in the manufacture of candles, for beeswax was the general domestic illuminant in those days. The mystical association of beeswax for candles was adopted by the early Christian Church and has continued in the ritual of the Catholic Church.

The commercial use of beeswax in this country probably dates from those early times. The London trade in this commodity is centred today at the London and St. Katharine Docks; the cliche "hive of industry" is so often applied to this dock system that one may be forgiven for imagining the beeswax trade to have perpetrated a subtle pun when it established itself there.

Beeswax arrives at No. 4 Warehouse from almost all parts of the world, but the two main sources of supply are Africa and India. In this country we are accustomed to the sight of neat rows of white-painted hives in country orchards or an occasional nest of wild bees in the bank of some hedgerow, and it is almost impossible for us to imagine the size of the swarms in caves and hollow trees in these tropical countries. Kipling has drawn a picture of such a swarm: "The split and weather-worn rocks of the gorge . . . had been used since the beginning of the Jungle by the little People of the Rocks—the busy, fruious black wild bees of India; and . . . the little People had lived and swarmed from cleft to cleft, and swarmed again, staining the white marble with stale honey, and made their combs tall and deep in the dark of the inner caves." The wax is secreted by the bee as a product of digestion and serves as a material for building up the honeycombs.

IN the more densely populated areas of East Africa the collection and marketing of beeswax is usually a by-product of native honey-beer manufacture, but in other parts of the country it is an industry in itself. A bee's nest is robbed at night. It has often been pointed out to the native that most of the bees are abroad foraging during the day, but he prefers to hope that he will find them asleep. A small fire is used for illumination and a handful of smoking herbs subdues the bees. It is obvious that a native who goes to the trouble of making hives is more careful in his treatment of the bees than the itinerant hunter of wild nests. Skilful smoking drives the bees to one end of the hive and sufficient comb is left behind by the bee keeper to encourage the bees to remain.

Wax and honey are separated either by squeezing in the hand or by pressure in a long woven grass bag. Preliminary heating of the comb to make the honey flow easily is customary and the native has no objection to a honey rendered watery by this process. Except where wax is being prepared on a large scale, the comb is then well chewed by the family to complete the removal of honey. Good quality wax requiring no further treatment by the exporter is produced by melting the comb, from which the honey has been removed, in clean water and straining the mixture through a bag of native manufacture. The resultant wax and water is allowed to cool slowly and impurities are scraped from the under-surface of the wax.

The wax is remelted and strained through coarse cotton cloth and allowed to cool away from draughts and protected from dust. Local custom, of course, dictates to a certain extent the native method of processing the wax. Among the wilder and more ignorant tribes the mass of chewed wax and the remains of grubs and any rubbish which it has picked up are all heated together in a cooking pot and then, when sufficiently plastic, moulded by hand into a ball. The result is usually a poor specimen of beeswax. Color is an important factor in the value of beeswax and much depends on the care taken in the initial processing.

THE native collector does not always find the marketing of his beeswax an easy problem. The nearest store is sometimes as much as four days' march away and such a journey is attractive only if the load carried is valuable. Furthermore the native frequently makes even longer journeys through his desire to sell his produce in a town with facilities for spending the money received. Treatment by the merchant before shipment depends on the condition of the wax, in many cases it is necessary to complete the processing.

Beeswax from Portuguese West Africa arrives in blocks from two hundredweight to two and a half hundredweight, each wrapped in gunny. This type of wax is a pale straw color and resembles nothing so much as Canadian cheese. The blocks are as hard as resin and have a faint smoky odor. The Authority's expert staff usually make a 10 per cent examination on behalf of the importer, splitting the blocks with an axe and drawing a representative sample. Sometimes a discolored stratum at the bottom of the block indicates that too much heat has been used in the melting process. Most of the beeswax from Portuguese West Africa finds its way into floor polishes, leather dressings, etc.

Calcutta beeswax is bleached in tropical sunlight before shipment and is almost pure white. It is moulded in shallow trays, the thin slabs being carefully wrapped in sheets of white cloth and shipped in strong wooden cases. This wax is more expensive than unbleached beeswax and is used principally for toilet preparations, paper dressings, insulating compositions, etc.

THE natives in the region of Dar-es-Salaam mould their beeswax in small bowls, the resultant pieces being chopped up before shipment to London. Dar-es-Salaam beeswax has a particularly attractive appearance, somewhat resembling pieces of marzipan shot through with veins of different colors. A darker beeswax moulded in small blocks sometimes arrives at the London Docks from Sudan. Beeswax from the West Indies is frequently shipped in petrol cans; this wax has a smell suggestive of tobacco and rum, due to the strong vegetation in the islands, and is streaked with colors ranging from red, through pale yellow to dirty white.

Until a few years ago beeswax was often considerably adulterated with paraffin wax, tallow, oils, etc., by the natives in certain regions, but this practice has now almost entirely stopped, owing to careful analyses having been taken of consignments on arrival in this country.

Great Britain imports about 100,000 hundredweight each year to a value of about £500,000. London imports about 90 per cent of the total.

A complete record of the uses to which beeswax is put would surprise those of us who regard the bee simply as a miniature refinery. His work is utilized in many industries, and the girl taking pride in an artificial complexion no less than the housewife proud of the reflected glory in her floors has reason to thank him for this valuable by-product.—The Port of London Authority Monthly.

'Round London Town

By JOAN LITTLEFIELD
(Released by North American Newspaper Alliance, Inc.)

LONDON.—The old-fashioned fair, with modern additions, still flourishes in all parts of England, and it is no uncommon thing, if you are motoring about the country at this time of year, to meet long processions of vans and equipment and caravans traveling at ten miles an hour or less along England's leafy roads.

It is estimated that between May and October 250 fairs are held each week in English cities, market towns and villages. They are patronized by over 20,000,000 persons, fairs in such big Northern cities as Hull or Newcastle-on-Tyne being visited by as many as 250,000 in a day. Rents for fair space in such cities may be $25,000 or $30,000 per week.

The fair business in Britain is now a well-organized industry, giving regular employment to more than 70,000 persons and with several million pounds invested in roundabouts, swing-boats and circus equipment. The modern fair has to be spectacular and up-to-date, with plenty of thrills. Most expensive item is the roundabout, which, complete with power plant and organ, costs anything between $25,000 and $50,000. The newest swing-boats cost about $5,000. Traction engines costing between $4,000 and $10,000 are used to draw the trailers and caravans and also to generate the power for lighting and operating mechanical amusements.

Every British circus proprietor must join the Showmen's Guild, which, after fifty years of existence, is one of the most powerful and exclusive trade unions in the world. The guild looks after the showmen's interests, protects their rights and settles any disputes that may arise over pitches, etc.

In Winter, many showmen make the North London suburb of Islington their headquarters. Others camp out in fields on the outskirts of towns.

Dogs to Aid in War

THE British War Office is to experiment with the use of dogs on a large scale for various field purposes in case of war. The dogs, which are likely to be Alsatians or Airedales, will be purchased at from eleven to fourteen months old. Military kennels will be built and later the dogs will be attached to some unit of the army, probably the Signal Corps. According to experts, a properly trained Airedale could be sent a distance of five miles "through absolutely anything."

In the last war, the British used dogs at Vimy Ridge, and a school was started at Shoeburyness where dogs were put in charge of gamekeepers and men accustomed to handling animals. There was a base at Etaples and, toward the end of the war, kennels were placed up and down the line, with a big one at Ypres. The Germans used dogs much more than the Allies and are said to have employed more than 20,000 on various fronts during the four years of hostilities.

What Britain Reads

A NUMBER OF American books figure among best sellers in England at the moment. In fiction, the $1 holiday edition of "Gone With the Wind" is going well, and people are still reading "The Yearling," Rachel Field's "All This and Heaven Too," Van Wyck's Mason's "Three Harbours" and Pearl Buck's "The Patriot." In non-fiction, Nora Wain's "Reaching for the Stars" and John Gunther's "Inside Asia" are much in demand. Other popular books are Sir Arthur Salter's "Security," Winston Churchill's "Step by Step, 1936-1939," Count Czernin's "Europe Going, Going, Gone," Bernard Shaw's "Geneva," and John Gielgud's reminiscences, "Early Stages."

Other novels we are reading include Mary Borden's "Passport for a Girl," Stefan Zweig's "Beware of Pity," Dos Passos' "Adventures of a Young Man" and Ernest Hemingway's volume of short stories and a play, "The Fifth Column and the First Forty-Nine."

Round Dance Popular

SINCE the success of "The Lambeth Walk," the round dance has grown in popularity. Latest British addition is "The Handsome Territorial," with a tune by James Kennedy, who wrote "The Isle of Capri." It is more of a march than a dance and has been designed to catch the fancy of Territorials and militiamen and their girl friends.

New Fashion Ideas

THE recent meeting in London of the Countrywomen of the World delegates has caused some new fashion ideas. Jewelry experts were interested in the heirloom pieces worn with national costumes, and English women are now asking for earrings similar in style to those worn by the Scandinavian women. These, in their modern version, are triangles of gold suspended from a slender chain, with filigree work as fine as a cobweb filling the centre and holding tiny precious stones, aquamarines and topaz. Another peasant design for earrings takes the form of large crystal drops held in golden claws.

The newest belts, too, show a peasant trend. Some are made of alternate quarter-inch-square plaques of gold and silver, beautifully engraved in traditional designs. Others are made of thick gold links plainly wrought like the links in a dog's chain. "Old-fashioned" necklaces of gold chain hung with graded golden coins also have become popular.

Very attractive are sets of earrings, clips and bracelets designed to imitate the popular Victorian posy. Posy earrings owe their beauty to the delicacy and lightness of their setting. The posy, mounted on a clip, may either rest lightly on the ear, or it may be suspended on a slender platinum chain. You may also wear drop earrings consisting of two large hoops of brilliants, each containing a couple of carved lovebirds, one in diamonds and the other in sapphires.

My Letter to John . . .

By J. Edward Norcross

Britain's Part—Pact With Russia—Public Opinion—Winston Churchill—The Duke's Return—Another Election—The Unemployed

LONDON (By Mail).—I have received from a young friend in a Western Canadian city—let us call him John Smith—a letter in which he describes the perplexities of himself and many others concerning British policy in international affairs and asks for enlightenment.

I have no claim to being an authority on the subject, but I have watched the course of events closely during the five or six years that have elapsed since I returned to England, and I think that, having lived in Western Canada for more than forty years previously, I have seen them from a Canadian standpoint. Here then, since it may be of some little interest to others among my readers, is what I have written to him:

Dear John: You say that "in this age of propaganda, inspired information and conflicting press dispatches" you find it difficult to obtain a clear picture of what is transpiring overseas. "The position of Great Britain in the current world disturbances remains an enigma to me, as to hundreds of others so far removed from the scene," you write, asking, "What is the feeling of the ordinary man and woman? Are they so afraid of Communism that they are willing to embrace Fascism as an alternative? Or is it that they are content to let someone else do their thinking for them?"

I shall have something to say later about the attitude of ordinary people, but let me say here and now that the ordinary people of Great Britain do more of their own thinking for themselves than any other people in the world. Of all people, they are the most politically-minded. As to Fascism, John, better look nearer home. There is no need to fear Fascism in this country, but we Canadians have something very like it in Quebec!

Britain's Solidarity

YOU continue: "I can readily understand the apparent solidarity of Britain at the moment, when the safety of the British Isles is gravely endangered, but, frankly, I fail to comprehend the type of official mind which would allow one potential allay after another to be ploughed under and even encourage and aid the very forces which then threatened to be, and now are, a terrible menace to British safety and well-being.

"The dereliction of duty in Manchukuo, the surrender to Italy regarding Ethiopia, the sacrifice of Spain, the abandonment of Czecho-Slovakia, and the promised winking at Hitler's further movements in Europe, do not enhance British policy or British ideals in the eyes of the world, nor do they tend to increase British safety."

Is there not some confused thinking here, John? Surely, the safety of the British Isles can only be endangered, for the time being, at all events, by British action against the Axis Powers, so that the "apparent solidarity" over here is the result of a national determination to check the "power policy" of Hitler and Mussolini despite the danger to the British Isles.

You appear to think Britain has failed sadly in this in the past, instancing Manchukuo, Ethiopia, Spain and Czecho-Slovakia. Be that as it may, the rest of the world has no right whatever to point the finger of scorn at Great Britain. Whatever duty Britain should have undertaken in those several parts of the world was equally the duty of other countries also.

As a matter of fact, in respect of Spain, Britain went farther than any other power. She acted so forcibly as to lose an age-long ally and drive Italy into the arms of Germany, thus bringing about the Axis and the wiping out of Austria. Had Britain and British statesmen been pro-Fascist, indeed, they might have secured an agreement about the Mediterranean from Italy, which would be of no little value just now, at the price of "winking" at Mussolini's proceedings in Spain and Ethiopia.

So, too, by "winking" at Hitler's "further movements" in Europe, Britain could make some sort of a bargain with him which would secure peace for a few years at all events. Take my word for it, John, there is no "winking" here, promised or unpromised.

In Czecho-Slovakia

THE case of Czecho-Slovakia is not as simple as you may imagine. Britain had given no undertaking to defend Czecho-Slovakia. France had, and if France took up arms on the issue a general conflagration must ensue in which Britain, pledged to protect France, would be involved.

The issue at that time, be it remembered, was solely whether or not the Sudeten Germans should be included in the Reich. The majority of them wanted to be and the question was should Britain engage in war to prevent it. Chamberlain thought not, and therefore, took measures to bring about the transfer of the Sudeten Germans by agreement.

Now suppose he had done otherwise; have you ever reflected that by this time hundreds of thousands of people would have perished who are alive today and that much of Britain would have been laid in ruins? True, the slaughter may yet take place and German bombers blow down Westminster Abbey and York Minster, but we shall be sure and agreed that the cause in which we incur terrible disasters is absolutely right, one about which there can be no argument.

And, John, it is because the British are now convinced that they have to do with a ravenous wild beast on the Continent of Europe who must be stopped at any cost that there is "apparent solidarity" here "at the moment."

Britain is ready for him now, or will be in another month or two. She was not ready a year ago. Remember that the disarmament policy, a determined effort on her part by both example and precept to bring about general disarmament, was abandoned only five years ago and that enormous leeway had to be made up. This brings me back to Manchukuo. Britain might have challenged Japan there and so might a number of other countries. In all probability Britain would have done so, but in pursuance of the disarmament policy the Labor Government in 1929 had stopped work on the fortifications and dockyards at Singapore. Consequently, had Japan fought, Britain was not in a position to ensure the adequate defence of Australia—and of British Columbia. The Tientsin business, of course, is at bottom an effort to lure Britain into hostilities in the Pacific and so make her less able to defend herself in the North Sea and the Mediterranean.

It may be remarked here, too, that Tientsin is as much the business of the United States and France as of Great Britain, for if Britain can be driven out of China other powers having interests there will receive short shrift.

Pact With Russia

I NOTICE, by the way, that you say that at the time the King and Queen were leaving Canada, Britain was trying to favor Japan at the expense of not concluding a very important pact with Russia. Nothing could be farther from the truth. I hope that by the time this reaches you the pact will be completed, but if not, the cause will be on the Russian and not on the British side.

You continue in this connection: "In almost the same dispatch we read that certain interests in London have arranged the purchase of approximately $8,000,000 worth of Japanese canned salmon. . . . Is it any wonder that the people in the British Dominions are beginning to view British policies with deep distrust? Is it any wonder that we in this country view the present efforts you are making in England for defence against Germany in the light of the efforts you made to rearm Germany in the past. . . . To the ordinary individual the proposition of arming for defence against a militant power while at the same time arming that power fails to make sense."

This is rather breath-taking. To begin with the salmon. If this were a dictator country it would be easy enough to stop Japanese salmon and all other Japanese goods coming in. But it is not, and importers of Japanese salmon and other commodities are merely exercising their legal rights. Steps are being taken, however, to compel the marking of all Japanese goods as Japanese. To go much further would be to place a general embargo on Japanese imports, sanctions, in fact, and sanctions are a very speedy way of bringing about war.

As to arming Germany, I can only suppose you refer to shipments of scrap iron and other materials convertible into munitions of war from this country to Germany. But such materials may be used for many things besides munitions and, again, shipment of all material convertible into munitions of one sort or another could only be prevented by a general embargo.

One commodity without which modern weapons could not be made is nickel and almost all the nickel in the world comes from Canada. Canada might stop nickel shipments from Canadian ports to Germany, but, so long as Canada exported nickel to other countries, Germany would get what she required. And this applies to scrap iron and everything else. Do you know that more than 50 per cent of the war material imported by Japan comes from the United States?

You say there is an impression in your part of the world that the interests of a favored group in Britain must be protected even at the expense of jeopardizing the safety and welfare of the bulk of the British people.

Man in the Street

Is such the case, you ask. It is not the case, John. Indeed, I should have thought that you would have detected the political bias beneath such statements and discounted it and them accordingly. What is the actual feeling of the man in the street? you inquire rightly, believing that that will in the end dictate the ultimate policy.

Well, from my own observations I should say that the man in the street is determined that, cost him and his what it may, Hitler must be stopped. That is why the lads of twenty, when called up for compulsory training rushed joyfully to the recruiting offices. That is why the Territorials have almost doubled their strength since the beginning of the year. That is why old service men are clamoring to be enrolled in auxiliary corps of one sort or another. That is why the Royal Air Force cannot take all the young men who are knocking at the gates of the military aerodromes. That is why 2,000,000 men and women spend a good deal of their spare time training for duties in the Civil Defence Force. Never, not even in 1914, was the nation so united in the face of a potential enemy.

Potential, but, so far, not declared. It is the policy of the Chamberlain Government to obviate declaration if possible. Not by surrender, but by making the country strong enough to meet him on equal terms and at the same time leaving the way open for a general settlement by negotiation.

Finally, John, remember it is easy to pass judgment when one is 6,000 miles from the place where the bombs will fall.

Lines of Defence

Thus my letter to my friend John Smith concludes. I shall be glad to hear from him again, or, for that matter, from anyone else in search of such information as I can give. My address can be obtained from this newspaper.

WHEN EAST MEETS WEST IN THE CANADIAN ROCKIES

When His Highness Maharana Saheb of Dharampur, India, visited Chateau Lake Louise in the Canadian Rockies he met Stoney Chief Jacob Two Young Man, and they talked of many things. With His Highness are his fifteen-year-old daughter, Princess Baiji, and Mrs. Devi, his secretary, and they are very much interested in the Indian Chief's beaded doeskin suit. The towering Victoria Glacier in the background provided a perfect setting for a colorful event.

Before leaving the topics touched on, I must say something about the development of Britain's fourth line of defence, the civilians who have enrolled as air raid wardens, car and ambulance drivers, and so forth.

As already stated, about 2,000,000 have enrolled in various capacities, a complete refutation of the vaticinations of the pessimists, who forecast that the numbers required could be obtained only under a system of compulsion disguised as registration.

The Government's problem is to keep them interested in the work after they have qualified, for there is then comparatively little for them to do but wait for the signal for action.

What is needed is to make civilian defence a specific service like the other defence services and to create an esprit de corps.

To this end the Government arranged for a review at Hyde Park on a recent Sunday. Twenty thousand men and women of the National Service units, men who have exchanged the evening hearth for the drill hall, women who have lined up with their menfolk to protect their homes, marched past the King and Queen while showers of rain intermittently lashed them. The King, taking the salute, was drenched.

It was no mere London parade. The men and women who marched had come from all parts of Great Britain and Northern Ireland, from northernmost Scotland to the Scilly Isles. Every little local group had sent one or two representatives. The Treasury paid the railway fares and hotel expenses and the total cost must have aggregated a sum close to $200,000.

But it was well worth it, as will also be a further expense now to be incurred. For the air raid wardens are to be provided with uniforms by and by, that is, when the rush of work caused by the demand for uniforms for the Territorials and the new militia subsides.

Black-outs and mimic air raids are another aid in keeping the civilian defenders keen. They had a daylight rehearsal in Chelsea one working day a week or two ago. Sirens sounded, traffic came to a standstill, air raid wardens marshalled the people on the streets into chalked out "shelters" on the pavements, "casualties" fell and lay on the sidewalks until picked up by ambulance parties—it was all as realistic as it could be made. The demonstration lasted fifteen minutes, then the "all clear" sounded and traffic was resumed.

Every week or two extensive black-outs are staged. Whole counties are plunged in darkness and the civilian force are on duty for hours. The areas grow larger and larger. The next will cover about half of England, and before the series is complete lights may be out one night over the whole country from the Highlands to the Channel.

Bolstering Cabinets

A newspaper campaign for the immediate inclusion of Mr. Churchill in the Cabinet has been going on for the last week or two, but it is understood that it has failed of its purpose.

"The invigoration of Government by the accession of Mr. Churchill is now quite definitely wanted by the majority of a democratic country," declares Mr. J. L. Garvin, in The Observer.

"There is a new situation," he continues. "The Prime Minister and his colleagues cannot by themselves hold a solid nation through the weeks and months ahead. They have to consider the feeling of millions who do not belong to the ministerial ranks. They have to command the adhesion of Labor and of Opposition Liberalism—in other words, the exceptional support of their usual opponents.

"To this end Mr. Churchill's inclusion would be a massive gain to the Government, and a gain that cannot be secured in any other way . . . Both parties of the Left have made it plain that they would regard Mr. Churchill's entry into this Administration . . . as a practical pledge of unwavering steadfastness to the spirit and terms of Lord Halifax's speech . . .

"There is a final consideration. It estimates the effect that Mr. Churchill's inclusion in the Cabinet would create at once upon opinion abroad . . . It would encourage every friend we have in the world and confirm every ally. Some experts in foreign affairs think that by the same token it would act in other quarters as an instant extinguisher upon those continued theories of British flinching which are deadly to the interests of peace . . .

"No one can really tell how much or how little the Fuehrer himself knows about Britain. But if Mr. Churchill became a member of the Cabinet that would be a fact that nothing could conceal, nor could there be any mistake about its import. Herr Hitler himself would understand directly the finality of Britain's resolve to fulfill her pledges in the plain sense of their meaning."

Mr. Garvin admits, however, that the Prime Minister can make out a good case for not bringing Mr. Churchill in just now. He writes:

"Mr. Chamberlain believes for his part that as regards the possibilities of deterrent influence on German policy, British determination is now more effectually recognized by all concerned; that any pretence to the contrary is assumed wilfully in the interests of propaganda or manoeuvre, and that to bring Mr. Churchill in would act as a superfluous irritant, and would be denounced in Germany as a glaring proof of aggressive designs, and might be deliberately exploited for all the purposes which are inimical to the chances of peace . . .

"The Prime Minister, by his Constitutional leadership, is not only entitled, but bound to act upon the view he holds."

* * * * *

The pro-Churchill campaign has evoked from opposing quarters historical facts which militate against the claim that Mr. Churchill has been almost always right.

"Speaking only of his post-war career," says one writer in a leading weekly journal, "I remember that Mr. Churchill was primarily responsible for sending the army of intervention to Russia (after the Bolshevik revolution in 1917)—a disastrous stroke which was absolutely abortive, which cost Great Britain $500,000,000, and which embittered Anglo-Soviet relations for well over a decade.

"Then I remember the Chanak incident in 1922, when Mr. Churchill nearly landed us in war with the Turks. (On this occasion he was badly snubbed by the Dominions).

"I remember the return to the gold standard when Mr. Churchill was at the Exchequer. That worked havoc with British trade, and Mr. Churchill was flayed in Mr. Keynes' pamphlet, 'The Economic Consequences of Mr. Churchill.'

"I remember the India Bill, which, supported as it was by all parties, found an unrelenting opponent in the man of vision and energy and other pre-eminent qualities.

"Lastly, I remember the abdication crisis, when Mr. Churchill . . . angered the House of Commons by putting himself in a minority of one on an issue on which the rest of his fellow-members—and, indeed, the rest of the country—were unanimous."

Duke of Windsor

INCIDENTALLY, it may be remarked that the critic quoted above notes that the journalistic channel through which the news of the proposed return to England of the Duke of Windsor was conveyed to the public was Mr. Winston Churchill's son, young Randolph Churchill, who, by the way, has not been heard of in politics since, by intervening as an Independent Conservative at a bye-election in Liverpool, he delivered a safe Government seat to the Labor Party.

It has since been denied officially that the Duke has made any plans of the sort, nor is it likely that he will make any until the official place to be occupied by the Duchess in the social hierarchy is settled.

Meanwhile, a group calling itself the Octavian Society is attempting to launch a "nation-wide campaign under the slogan, 'Bring the Duke Home'." The society publishes a quarterly magazine, The Octavian, presumably the only two-cent quarterly in this country.

One contributor suggests that a military command might be found for him, while the absurd lengths to which people with such bees in their bonnets will go are illustrated by another who expresses regret that, being a peer, the Duke cannot become Prime Minister.

Mr. Compton Mackenzie declares that the Duke is the one man "who can save Europe." He adds: "The loudest opposition I have heard expressed to the return of the Duke and Duchess has been in financial circles that stand to gain from the war."

Mr. Mackenzie should move among the hard-headed and unsentimental workers of the north of England, Wales and Scotland. He would find that the prevalent opinion there is that the Duke had better stay where he is. The Duke's real sympathy, both as Prince of Wales and as King, with the under-privileged among the people of this country, is not forgotten, but it is felt that he left the post of duty. "He let us down," say the ex-service men.

Mr. Mackenzie's idea that certain financial circles stand to gain from war is scouted by The Spectator. To quote that journal:

"There are a good many people who have been so anxious not to gain from war that they have sold any shareholdings they possessed in the big armament firms.

"One sensible old lady . . . has found her conscience quieted by the performance of her Vickers shares during recent months. In the piping days of 1937 she could have sold them at more than $7.50. During the September crisis their quotation collapsed to $4.35. After Munich they rose 75 cents in a week.

"If it were true that such concerns as Vickers employ agents to foment European strife, the shareholders would have good reason to quarrel with the directors."

Election Murmurs

THERE is a growing opinion that there will be no general election this year. The reason is that there are no signs of a more reassuring situation in Europe. The betting against an Autumn election is hardening, three to one being offered in some of the clubs.

Meanwhile, the miniature general election, eight by-elections, is getting under way. The first of the series, at Caerphilly, Wales, has just been held, with somewhat remarkable results.

For a very long time now by-election after by-election has shown a considerable decrease in the number of votes cast for each candidate, compared with the polling in the last general election in 1935. Sometimes, but not very often, the vote for the Government candidate has fallen off so much that the opposition candidate has captured the seat with fewer votes than were cast for the opposition contestant in 1935. In other words, the loss in Conservative votes has not shown itself in the form of a gain in opposition votes.

At Caerphilly, however, while the Labor Party has retained the seat, it has not only lost a number of votes, but has lost some of them to the Government candidate. Caerphilly is a Labor stronghold. At the general election, the late member, whose death brought on the by-election, had a majority of more than 17,000 in a total poll of nearly 33,000. This has been cut to 10,500, the Labor candidate being down 5,000 and the Conservative up 1,800.

Apathy, in view of the result being a foregone conclusion, may account for two-thirds of the Labor losses, but not for the third that switched over. The winning candidate, Mr. Ness Edwards, was a conscientious objector during the war, as was also his predecessor, Mr. Morgan Jones.

Sir Stafford Cripps, who not very long ago was advising the workers of the country to prevent war by declaring a general strike the day the Government entered on one, now testifies to the solidarity of the country, in its determination to resist German aggression even to the extent of hostilities, by supporting Lord Halifax's warning to Hitler. Addressing a meeting of miners in the Forest of Dean, he said:

"We will not tolerate domination by others or the loss of our liberties or dictation in our affairs. If that is attempted we are ready now as a united nation to defend ourselves, and to that end we shall gather all the allies and resources that are available.

"Nor need anyone think that because some of us have criticized our Government for its defence measures we are either weak or hopeless. We are neither, nor are we madmen bent upon the destruction of civilization."

Fewer Unemployed

ONLY once in the last ten years has there been fewer unemployed in Great Britain than at present. That was in September, 1937, when the figure stood at 1,339,204. The total on June 12 this year was 1,349,579, a fall of 142,703 on that for May 15, and of 453,333 compared with that of June last year.

The increase for the month in the number of employed is 143,000, and for the year about 600,000, the latest recorded total being 12,810,000. In other words, unemployment is now back approximately to the low level attained at the peak of the 1937 boom. Simultaneously the numbers in employment have reached an all-time record.

The improvement continues to be spread over most of the major industries, coal, as is not surprising at this time of the year, being the only notable exception. Unemployment in the textile trades continues to fall. During the past year unemployment in the cotton industry has declined from 35 per cent to 15 per cent, and that in the woolen industry has been almost halved. In large part this is owing to better export demand, but to some extent to orders for the defence forces.

"Indications from many other sources continue to point to an unabated rise in the general level of business," remarks The Daily Telegraph. "On the other hand, there are still no traces of any inflation due to the unexampled expenditure of borrowed money by the Government; the cost of living is actually a trifle lower than it was a year ago.

"The reserves of strength being displayed by our national economy in face of the enormous demands levied upon it are indeed gratifying."

Borden Memoirs

SIR Edward Grigg, in the course of a review of the memoirs of Sir Robert Borden, now published by Macmillan, pays a remarkable tribute to the Canadian statesman.

"Sir Robert Borden," he writes, "was, like Sir Austen Chamberlain, a public man whom to know was to trust; and one of his innumerable friends will read his autobiography without warming once again to the unpretentious and winning simplicity which distinguished him throughout life."

After describing Sir Robert's origins and sketching his political career, Sir Edward continues:

"These two volumes form a rich historical quarry which no library should be without. But they would be much more widely read in other parts of the Empire if those parts which are of universal interest could be published separately in a smaller and cheaper book. I hope, therefore, that an abridged edition may make its appearance in due course.

"That is all the more desirable since Sir Robert's recollections over four years of war and two years of peace form a contribution to constitutional history which is simply without price.

"Decisions in regard to the war, relations with the Governor-General, proceedings in the War Cabinet, participation in the Peace Conference, Canadian representation at Washington, Canadian business with Downing Street—in these and many other matters of special importance Sir Robert's personal and carefully documented memories are of the widest value and interest.

"And they may well be abridged without sacrifice of their more intimate passages or of the personal touch. These things are vital to them, for they reflect most faithfully the mind of a statesman and gentleman who had achieved and suffered much without harboring any trace of hatred or bitterness, and who had nobly earned the mellow evening years, warmed by universal affection and respect, which rounded off his life."

British Royalty Expected

WHEN the King and Queen of England come to Brussels for their state visit in October, they will find the Palace at Laeken, some four miles from the centre of the capital, a lovely royal residence, its fine park reminiscent of their own Sandringham, its gardens very attractive, for King Leopold is a gardening enthusiast with ideas for change and improvement. The palace itself is almost a shrine to the late King Albert, his apartments having been left much the same as they were in his lifetime. King Leopold lives in another part of the building.

The Belgian royal children are coming out quite a bit into public life since the little Prince charmed everyone by opening the water fete at Liege. Princess Josephine, the eldest (twelve next October) opened the children's park here bearing the name of her mother, the late Queen Astrid, with much poise the other day. These children's parks are being created in the chief towns of the nine provinces from a public subscription to commemorate the Queen.

Music and Atmosphere

THE evening concerts in the ancient theatre built into the hillside at Pompeii repay excursionists by far more than Beethoven and Pizzetti. The 50,000-candlepower floodlights that bathe the ruins in an orange glow have brought back a mystic sort of life to the ancient city.

The red background against which the Temple of Jupiter stands out in bold relief, the misty blue that drapes the Temple of Apollo, and the azure and amethyst that outline the Temple of Venus, the splash of the fountains, playing again after twenty centuries of quiet—all these make magic on a Summer night. But perhaps beyond all the ingenuity of man are the shadow plays of the moonlight upon the famous villas like the House of the Vettii and the House of the Faun, which are not artificially illuminated. Notices, too, are painted upon the walls announcing gladiatorial tournaments to take place in the arena—another touch upon the illusion that time has drawn the curtain back and brought the past to life again.

Suburb and Country

AGRICULTURE IS A FIRST PRINCIPLE: ON IT RESTS THE LIFE AND HAPPINESS OF MANKIND—Julian A. Dimock

Cultivation and Care of Roses During Summer

By A. MITCHELL

THE Summer care for roses, aside from their careful protection from insects and diseases, may be condensed into two words—incessant cultivation. If the soil is kept constantly stirred from early Spring until late Autumn, practically nothing else is required. Mulches, extra fertilizers and other means are used to lighten the labor and to obtain special results, but cultivation alone is all that is really essential.

Roses do not enjoy the competition of weeds or other plants. As soon as the bed is dry enough to work, the surface should be thoroughly loosened. The beds should be cultivated every week throughout the season to pulverize the soil in order that the moisture, so precious to growing roses, may be retained. Weekly cultivation should not be omitted unless a substitute is used for a dust mulch which it maintains.

Cultivation aerates the soil and is so beneficial to the roots that, regardless of what is done later, it should not be discontinued before the first blooms appear.

Possibly the best mulch is several inches of rich, rotten cow manure. It is black, crumbly and pleasant to see, but, alas, too rare and hard to get for most gardeners. A mulch of raw manure is objectionable to a show garden, but is desirable if the roses are grown out of sight for cutting and specimen blooms only.

Imported granulated peat moss has been successfully used. M. R. Jamieson, one of Victoria's rose growers, stands by the peat moss for a mulch. It is good-looking on the beds and retains moisture, but, when once dry, it becomes resistant to anything except a long-continued rain or watering. It is difficult to apply liquid manure through it. The mulch has to be scraped away from each plant and replaced after the liquid has soaked into the soil.

Practice of Disbudding

WHEN the first flower buds appear the grower must immediately decide between having a limited number of very fine flowers or an abundance of less perfect blooms. It is possible to determine the result by disbudding. Usually three or more buds form on each stem. If the side buds are pinched out as soon as they can be caught between the first finger and thumb, the remaining bud will expand into a much finer flower than if all left to fully develop. Frequently, also, the side buds will overgrow the central bud, squeezing it between them so that it cannot open properly.

Another excellent reason for removing the side buds is to induce quick, new growth from the base of the plant to take the place of the lost buds and keep up the succession of bloom. Thus disbudding tends to produce a uniform succession of very fine flowers well distributed throughout the season, and is the method preferred by those who want the finest flowers.

On the other hand, the mass effect of plants which are not disbudded is much finer, and for a period of several weeks the bushes are covered with flowers. This is usually followed by a definite slackening of activity, followed by a secondary burst, another rest, and so on, culminating in Autumn (if culture, fertilization and protection against insects and diseases is maintained) in a final display almost equal to that of early Summer. Possibly it is best to have two lots of roses—one left to bloom as they will to provide showy masses of color, and another lot vigorously disbudded for cutting and exhibition.

Disbudding should be attended to early, before the buds show color. After that, the side buds might just as well be left on, for removing them when they have well-developed stems has no appreciable effect upon the remaining flower.

It seldom pays to disbud climbing roses, polyanthas, or any of the shrub types. Teas are less likely to require disbudding than hybrid teas, because they bear their flowers singly. But hybrid teas and hybrid perpetuals frequently produce enormous clusters of buds, none of which will develop perfectly if all are left to struggle on the same stem.

Cutting Roses

HALF the enjoyment of roses is in cutting the flower for house use, exhibition and to give away. Roses wither very quickly if cut in the heat of the day, so it is best to gather them in the evening or very early morning. Half-open buds are best for cutting at night, and partially open flowers in the morning. They should be cut with long stems. The rule is to leave two leaves on the stem of the plant, from which two new shoots and two new flowers are expected.

It is well to carry along a container filled with water into which the roses may be plunged up to their necks at once to prevent air entering the tiny pores at the cut. If this is not practical, the stems may be cut again before putting them into water; and if the flowers are very large, or inclined to be weak in the neck, the stems may be split several inches to allow more surface for the absorption of water.

FINE GROUP OF SAANICH JERSEY CALVES

The Colonist Photographer Caught This Group of Jersey Calves in a Pasture Paddock at Babbacombe Farm the Other Day. Owner, H. E. Burbidge, One of Saanich's Leading Jersey Breeders, Is Seen With Some of His Young Stock. Mr. Burbidge's Barns Are Seen in the Background.

Keeping Butter Fresh in Hot Weather

NO matter how good butter may be when purchased, care should be taken to retain its sweet, delicious flavor. Butter should be stored in a cool, dry place away from any foods which have a distinct odor or flavor as it readily absorbs foreign flavors. It should be kept in a covered container or be left in the parchment paper in which it is purchased.

The best place to keep butter is in the refrigerator. If one is not available the butter should be stored in as cool a place as possible. Butter melts quickly at high temperature and during the hot weather, in the absence of a refrigerator, the suggestion is given to tie a cord securely around each print of wrapped butter to keep the wrapper in place. Then put the prints in a crock or other container and cover with a plate, weighted down with a stone or brick. The next step is to make a brine of salt and water, used in the proportion of two cups salt to one gallon of boiling water. Cover the butter with the cold brine and place the crock in a cool room. Add more brine, if necessary from time to time, to keep the butter covered with the salt solution.

Another suggestion for storing a few prints of butter for a short time is to wrap the paper-covered prints in cloths wrung out of a salt and water solution and keep the butter in a cool place. Butter may also be stored satisfactorily by packing it in a well-scalded crock or jar, covering the butter with a clean white cloth wrung out of boiling water, then spreading a thin layer of salt over the cloth.

Budding of Roses Not Difficult Operation

INTENDING to do some rose budding this year you may have planted the required stocks earlier on. Alternately, you may have some roses of old-fashioned or poor kinds, or bushes which have been swamped by suckers. These should be used as stocks and turned into worthwhile modern varieties.

Let us assume first that briars have been specially planted and now they are ready for budding.

The first step is to obtain and prepare the buds. These, of course, are shoot buds, and there is one in the joint of every leaf. The best type of bud is found in the middle of a strong, healthy shoot of the current year's growth.

To "take" the bud, cut off the leaf stalk about one-quarter of an inch from its base. Pass the knife blade through the stem about half an inch below the bud, pass it upwards behind the bud, and bring it out half an inch above the bud.

The base of the bud should be visible inside the little shield-shaped piece of skin. If it isn't, there may be a little piece of pith in the way and this must be removed. Or it may be that the bud has come away and the space it should occupy is empty. In that case, obviously, another bud must be taken.

Keep Buds Moist

THE buds prepared, they should be wrapped in damp moss while the stocks are made ready to receive them.

A stock intended to be made into a bush rose may have several shoots. A bud is inserted in one of the shoots only (the others being left untouched until next Spring).

Select the strongest shoot and at ground level make a T-shaped cut in the stem—the down stroke one and a quarter inches long, the horizontal stroke half way round the stem. The cuts only just penetrate the skin.

Bend back the skin slightly with the blade—with the thin handle if you are using a proper budding knife—and work a bud into position behind the lifted skin.

Bind in position with moist raffia, leaving just the bud exposed.

Should you wish to rebud a worthless bush, proceed in the same way after cutting off most of the old growth.

A Charming Perennial

HEUCHERAS are among the most charming perennials, whether used for rockeries or as a border edging. Very seldom do we see them used in the latter position, where they can be most effective. The flowers are charming for cutting for vases for room decoration, especially if mixed with pinks and nepeta (catmint).

The Heucheras are easily raised from seed sown now in shallow boxes filled with good garden soil, and placed in a cold frame and watered as required. When seedlings have grown large enough to handle, prick them out either into nursery beds or into their flowering position. The foliage is bright green, and growth is very compact, the numerous graceful panicles of flower which rise well above the foliage are very attractive.

A former "common" name for Heuchera (pronounced "Hoikera") was alum root. While suggestive of London pride, it is superior and the colors of the flowers more effective.

Changing Levels to Give New Life to the Garden

WITH the approach of midsummer and the lessening of the rush of garden activities, the home owner has more leisure to study his "creation" preparatory to making structural changes during the Fall planting season, says H. Stuart Ortloff, writing in The New York Times. Thus, in a garden which is not entirely satisfactory this season (and whose garden ever is?), one may, by some change as slight as the addition of a gate or as extensive as the rearrangement of the whole grounds, create an improvement on the old.

In garden planning thought is given not only to the plants that inhabit the garden, but also to its basic contours. Often a garden that is flat and uninteresting can be made lively and entertaining if a few simple changes in grade are introduced—some steps built from one level to another with, perhaps, a low retaining wall planted with rock plants as an important feature. Such structural elements add distinction to a garden out of all proportion to the labor involved. Even though the topography may not have originally suggested their use, it is wise to consider them along with all the other things that go into the making of a beauty spot.

Suppose, for instance, that it is possible to lower or raise the central area of the garden a step or two. At once the whole scheme undergoes a change for the better. The flatness and monotony that were there vanish, and a focal point is created around which the other garden features can be effectively grouped. Or perhaps the scheme is more adapted to the development of a terminal motive, raised a bit and supported by a retaining wall. On such a raised area a seat, bird bath or garden shelter will stand out much more effectively than if it was set on the same level as the rest of the garden.

The Question of Cost

OF course the question of cost enters in here, as it does in all gardening. Frequently people hesitate to undertake construction work of this sort, feeling that it may prove too costly and that, perhaps, without it they can create just as satisfactory a picture. Let it be said emphatically, however, that no amount of plant material is as effective in garden design as are interesting changes of level and well-designed and well-built structural elements. These things give the design sharpness and contrast.

Flights of steps of not more than two or three risers may be made of flat stones simply laid in the earth or of logs held in place by a stout peg at each end. There may be a slight shifting over a period of years, but not enough to do more than give the whole structure a feeling of softness and age. Too great precision and too slick a finish to such informal construction work are out of place in any but the more pretentious gardens.

Second-hand bricks from some old building undergoing alterations or demolition are a grand material for garden construction. They have a softness of color and texture that is seldom found in new brick, and are just as strong structurally as new ones. If available at all, they can usually be had very cheaply. Bricks can be used not only for walls or for copings to walls of other materials, but also as a paving material for paths and terraces.

By introducing such structural changes the planting scheme of the garden can be made much more effective. Tall plants can be kept to the outer periphery of the garden if the centre has been lowered farther to heighten the effect of depth and enclosure, or they may be grouped around a raised area or against a wall for the same reason. Low things then can be kept nearer at hand, where they can be more easily seen and enjoyed.

Saanich Jersey Cattle Club R.O.P. Qualifiers

THE list of Saanich Jersey Cattle Club members' cows which have, under official supervision, qualified for the fifty-pound record during June follows. Numbers in parentheses are days fresh and those following are pounds of milk and fat produced respectively.

Olympic Bindle Cowslip Girl, yearling (202), 777; 43. W. J. Horsland.

Eastwood Signalman's Bessie, yearling (222), 751; 38. C. R. Easton.

Thrieve Sports Una, two-year (73), 1,048; 57. Ian Douglas.

Babbacombe Banjulele, two-year (68), 890; 54. H. E. Burbidge.

Babbacombe Rondin Rapture, two-year (53), 1,072; 52. H. E. Burbidge.

Thrieve Sports Athole, two-year (210), 821; 51. Ian Douglas.

Brackenhurst Favorite Mary, two-year (153), 881; 49. A. W. Aylard.

Rosemont Standard Dora, two-year (34), 1,023; 49. E. W. Burkinshaw.

Rosemont Standard Beauty, two-year (50), 1,040; 49. E. W. Burkinshaw.

Rosemont Standard Melba, two-year (309), 709; 43. E. W. Burkinshaw.

Babbacombe Standard Smilax, two-year (279), 692; 43. H. E. Burbidge.

Babbacombe Mademoiselle 5th, two-year (88), 738; 42. H. E. Burbidge.

Babbacombe Standard Stella, two-year (380), 576; 41. H. E. Burbidge.

Babbacombe Oxford's Volage, two-year (316), 681; 40. H. E. Burbidge.

Brackenhurst Favorite Nan, two-year (242), 797; 40. A. W. Aylard.

Thrieve Sports Norma, three-year (58), 1,245; 74. Ian Douglas.

Brackenhurst Oxford Kate, three-year (65), 1,069; 57. A. W. Aylard.

Olympic Bindle Queenie, three-year (122), 930; 51. W. J. Horsland.

Rosemont Standard's Lady, three-year (205), 811; 48. C. R. Easton.

Glenora Dream's Glow, three-year (269), 782; 46. E. W. Burkinshaw.

Riverside Dream's Pet, three-year (80), 954; 45. E. W. Burkinshaw.

Tormentor's Brown Marie, four-year (158), 1,352; 69. Mrs. G. O. Weiler.

Babbacombe Standard's Siren, four-year (70), 1,283; 67. H. E. Burbidge.

Babbacombe Standard's Sente, four-year (70), 1,401; 67. H. E. Burbidge.

Rosemont Standard's Viola, four-year (75), 1,170; 55. C. R. Easton.

Babbacombe Standard's Spa, four-year (82), 1,211; 54. H. E. Burbidge.

Bindle's Brightness, four-year (204), 825; 46. W. J. Horsland.

Olympic Volunteer Marie, four-year (78), 977; 45. W. J. Horsland.

Babbacombe Rondin Rhoda, five-year (42), 1,282; 67. H. E. Burbidge.

Fairfield Island Betty, five-year (157), 1,057; 52. Ian Douglas.

Olympic Volunteer Cowslip, seven-year (47), 1,402; 69. W. J. Horsland.

Coleshill Princess, eight-year (68), 1,791; 81. Mrs. G. O. Weiler.

Babbacombe Standard's Volage, eight-year (58), 1,281; 58. H. E. Burbidge.

Golden Standard's Myrtle, mature (64), 1,463; 79. A. W. Aylard.

Golden Standard's Marie, mature (166), 1,383; 77. A. W. Aylard.

Golden Standard's Colleen, mature (209), 1,137; 62. A. W. Aylard.

Riverside Bindle's Glow, mature (317), 830; 50. C. R. Easton.

Woodcote Bindle's Roxana, mature (186), 840; 50. E. W. Burkinshaw.

Pet W. of Glenora, seventeen-year (126), 962; 56. Ian Douglas.

Of these cows Golden Standard II sired ten; Glamorgan Wexford Bindle, three; Babbacombe Standard Superior, three; Brampton Rockmount Favorite, three; Brampton Favorite Sport, three; Olympic Volunteer, two; Golden Standard Rogue, two.

Green Manuring Helps

FORTUNATE are those gardeners who do not feel the present shortage of stable manure. The majority of people do and, realizing that this organic fertilizer is the basis of the soil's fertility, are wondering what can be done to make good the deficiency.

One way, green manuring may be relevantly discussed now. Within the next month much land will become vacant. While at the present time it is necessary to obtain the greatest possible yield from our land, making full use of every square yard by sowing or planting suitable succession crops, we must not use it without regard to the future. It is of no use exhausting the soil of humus now if we have no means of restoring fertility in Winter or early Spring—as by the application of stable manure, for instance.

Green manuring consists of sowing the land with a grain or other quick-growing crop and digging or ploughing in the growth when this is six inches tall. As a green manure one crop has no advantage over the other—both supply that perfect humus base which is essential to successful cropping.

Summer Feeding of the Pullets on Range

IN the care of pullets on range during the Summer months, one important point in feeding is to see that they have enough to eat. That can easily be done, provided enough hoppers are used. One four-foot, covered hopper for mash and another for grain will give sufficient feeding space for each 100 birds. Water, of course, is very necessary as well as limestone grit or oyster shell. The main points are to keep the hoppers filled with feeds and to guard against moulds.

Hoppers and water utensils placed on frames four inches high, covered with inch-mesh wire, prevents the birds from coming in contact with the nearby ground—often a source of worm and other infections.

Clean range houses, clean fresh water, plentiful supplies of well-balanced mash and grain are the secrets of growing strong, healthy pullets for Fall and Winter production. Mites can be controlled by painting the roosts at least once a month with a mixture of one quart of used crank case oil to two quarts of kerosene.

Broad beans are ready for gathering when the pods are full and still a rich green. When black spots form on them the juice is leaving the seed and the vegetable falls into the second rate class. Take care not to kink the main stem when picking. If you drag the pods off, the skin will peel off the stems and the later-formed pods will not fill half as well. The footstalk should be cut through with a knife.

Garden Hints for August

By A. MITCHELL

TO have a continuous supply of bloom it is necessary to remove all dead flowers from plants which throw up a succession of flowers. Plants of outstanding quality may be retained for seed, and by carefully selecting such you can improve your strain from year to year.

A good many plants will stand a lot of cutting, so do not be afraid to keep the house brightened up with cut flowers. Scabiosa, cancasica and lupins will bloom over a long period if you regularly keep the seed pods cut off.

Cuttings of the hydrangea may now be taken. Select strong shoots of the current year's growth, the ones that are not showing any signs of bloom. These rooted now will flower next year. When this year's flowers have faded out, cut the branch clean away if you have an abundance of new shoots; otherwise shorten to a bud just below the flower.

Chrysanthemums will be showing bud this month, and when large blooms are desired the grower will have to resort to disbudding. "Taking" the bud is the common term, which really means that it is retained. For exhibition blooms, remove all side shoots and buds. A certain amount of disbudding can be done when sprays are wanted. Weak liquid manure may be given every ten days until the buds show color. Nancy Wilson, Bronze Buttercup, Aluminante, Rayonante, Phoenix, Alex McAlpine, Jessie McAlpine, Sutcliffe and many others are better for being disbudded.

Lavender may be rooted in the open ground. Slips with a heel attached are best. Young plants give the largest heads and longest stems.

If you have any particularly good pentstemons, pansies or violas, you may now put in some cuttings. A sheltered part of the garden will be a suitable place for them. A light sandy soil is the proper rooting medium.

The first or second week in August is a good time to sow cabbage seed for cutting next Spring.

To aid in ripening onions, bend over their necks without breaking them.

Island-Bred Holsteins Used in Foundations Of Famous Herd

AN example of what can be accomplished from a modest beginning with a few foundation cows and the continued use of proper sires, modern health regulations and a strict programme of blood-testing for Bang's disease is provided by the world-famous herd of Holstein cattle at the Dominion Experimental Farm, Agassiz, B.C. The starting point of this great herd was on February 6, 1912, when the bull, Sir Natoye Korndyke 13540, bred by J. W. Stewart, Lyn, Ontario, was purchased by the superintendent. On June 6 of the same year, three fine foundation cows, bred by J. M. Steves, of Steveston, B.C., were transferred to the farm. In 1915 two heifer calves, bred by Frank Bishop, of Duncan, B.C., were added, and at the same time two two-year-old heifers were secured from a consignment sale from Ontario. These were bred by R. F. Hicks, of Newton Brook, Ont., and by W. H. Cherry, of Hagersville, Ont., respectively.

These seven foundation cows represented the only female bloodlines incorporated into the Agassiz herd, which, as at present constituted, traces back to five of the foundation cows only, with 73 per cent of the herd from the three Steves cows purchased in 1912.

Sires Are Purchased

ALTHOUGH a number of bulls bred in the herd were used to advantage at different times, the practice was followed of purchasing sires. As a result of this policy, many honors have been awarded the Agassiz herd. Among other distinctions the Agassiz farm is the only one in Canada to raise and develop two cows, each over 1,250 pounds of butter fat. Considerable publicity was given the herd in 1922 when the Agassiz Segis May Echo won the world's record for fat production with 30,886 pounds of milk and 1,345 pounds of fat. A few years later, Agassiz Pietje Inka Sylvia made the fine record of 29,012 pounds of milk and 1,257 pounds of fat.

Probably, however, the greatest honor to come to the Agassiz Experimental Farm herd was the winning of a Master Breeder's Shield. In a herd of intermediate size, this meant the breeding of 12 XX bulls, 12 Gold Medal cows, and 12 excellent cows. This was accomplished and the shield was won at the first annual meeting of the Canadian Holstein-Friesian Association where the honor was conferred.

Wins Another Medal

THE Jersey cow, Fairholme Fox Ninon, owned and tested by Mrs. George O. Weiler, Miles Landing, has recently completed a splendid record of 12,168 pounds of milk, 665 pounds of fat, with an average test of 5.47 per cent at eight years of age in 305 days, and has been awarded a gold medal certificate by the Canadian Jersey Cattle Club. This is the third gold medal certificate won by Mrs. Weiler.

A Page For CHILDREN

Sailors Find Mistakes

The time has come; the Walrus said,
To talk of many things,
Of ships, of sails, of sealing wax,
Of cabbages and kings.

THIS little verse is brought to mind by the fact that some people who know all about sailing ships and their sails have discovered errors in the new stamps the New Zealand Government has had printed to celebrate the centenary of New Zealand.

The 3d stamp, which shows the landing of immigrants on Petone Beach, Wellington Harbor, on January 22, 1840, has been criticized because of the rig of the ships shown at anchor in the harbor. The artist who designed the stamp has shown the vessels as full-rigged ships with double topsail yards, but it now appears that double topsail yards were not used by ships until fifteen years after 1840.

The 5d stamp shows the visit of a warship, the Britomart, to Akaroa Harbor in 1840, when the British wished to forestall the French in colonizing the South Island of New Zealand. The title on the stamp is H.M.S. Britomart, which sounds all right until we find that in the British Navy, before the advent of the steam ironclad in 1863, the only vessels entitled to H.M.S. were ships of the line, what we would call battleships now. Smaller warships, such as frigates, corvets, schooners and cutters, were designated by their build and rig. The artist should have designated this historic little warship as H.M. brig Britomart.

It seems likely that these new stamps, which will not make their appearance in the postoffices until later in the year, will be of just as much interest to stamp collectors (perhaps more) in spite of these small inaccuracies.

A Long Walk in Denmark

A YOUNG Danish student named Gunnar Nielson has just walked from Skagen to Copenhagen, a matter of 330 miles, on a diet of milk and nothing else.

He was quite untrained in long distance walking no less than in milk-drinking, but he needed funds to complete his studies, so he offered one of the big Danish dairy companies to test in this way, for a reward of 500 crowns, the sustaining qualities of milk.

He did the 330 miles in thirteen days, followed all the way by an officially appointed companion on a bicycle. The first three days were pretty bad, as his feet were very sore, but after that things improved and he began to enjoy himself.

His daily ration was four litres of fresh milk and one litre of buttermilk, sent to him in thermos flasks by car from Copenhagen. His companion could, of course, eat what he liked, and it seems that he gave himself the mischievous pleasure of flaunting his privilege, consuming steaks and fragrant chips under poor Gunnar's nose; but Gunnar revenged himself by walking from early morning until night without a stop, so that the other, being in duty bound to follow on his heels, was forced to go without his lunch.

Gunnar had a grand reception with flowers and flags and a banquet when he arrived in Copenhagen. His stockings were in rags, but otherwise he was in excellent condition, sun-burned, bright-eyed, and smiling, and the medical examination to which he was subjected on arrival showed that he had suffered not the slightest harm from his experiment. He had proved that it is possible to remain strong and healthy on an exclusive milk diet even while undergoing severe physical exertions.

Musical Cats

MY husband and I were reading after dinner while the radio played softly and our red Persian cat, Binth, dozed at his feet.

A beautiful waltz impelled me to break into a whistling accompaniment, and Binth instantly raised his head, ears cocked forward, and stared at me with his great amber eyes.

I swept upward in a crescendo and he leaped to his feet with a happy "urrt" and padded over to me. Jumping upon my lap he put his big, thick forepaws on my chest and in a perfect ecstasy of delight rubbed his face against my mouth.

Whistling produces such strange, wild happiness in him that he just cannot keep still, and his excitement increases as my own exaltation does over particularly beautiful passages. Sometimes he actually throws himself against me in an abandonment of joy.

His sister, Stephanie, also loved whistling and it was interesting to watch her hunt for its source. When she finally realized that it came from my mouth she put a gentle paw against it as though to feel the sound.

She had a decided preference in music. Classical pieces left her cold, but the first bars of a love song brought her to her feet. If I were standing she would hunch herself up, tail in air and back humped, and start milling around me, unable to keep her feet still. If I were seated she would jump upon my lap and, like Binth, stand with her forepaws against my chest, purring and rubbing her face against mine.

We think our cats have contributed a great deal to harmony.—Elizabeth Reeves Humphreys, in Our Dumb Animals.

When the Arrow's on the String, It Must Go

Chinese Proverb

When the arrow's on the string,
Tautly drawn for aim,
It must go to find its mark
Or its object claim.

But if something go amiss,
Fault of aim or mark,
No one knows what agony
Crawls into the dark.

—E. V. Bailey, in Our Dumb Animals.

The Burglar

CRASH! Timothy sat up straight in bed.

"Whatever was that?" he said to himself.

Crash! This time Timothy was wide awake and heard it plainly. A weird silence followed, and he strained his ears. Presently curious rustlings seemed to be coming from the room below.

"Burglars!" thought Timothy. "I'll go down softly, and if it's a burglar I'll call Dad. It's funny Jig didn't bark, though."

It seemed hours before he got to the hall. Every time he set foot on a fresh stair he wondered if it would squeak and warn the burglar. But everything went well; the stairs didn't squeak, but the rustlings still came from the drawing-room.

At last he reached the door. Timothy gently pushed it far enough to see through the crack. To his surprise the room was empty.

He pushed the door a little wider and put his head round it. "O-oh!" gasped Timothy, as he took in the meaning of all the noise.

Two ornaments and a flower vase from the mantelpiece lay in pieces in the hearth. The pictures were crooked and the lace curtains in ribbons. Meanwhile the worker of all this mischief perched on the edge of a little table and blinked at Timothy with innocent eyes.

It was a big grey owl.

"O-oh!" said Timothy again, pouncing on a cut glass vase which he knew Mummy treasured. The owl fluttered to the window sill. Timothy laid the vase carefully in a big armchair, and wondered what to do next.

The owl was wondering too. It flapped again, and tried the bookcase, then found it liked the window better. This time its beak struck the pane.

"Oh dear!" thought Timothy. "Something must be done at once."

"Fetch a duster," said Daddy, who had just arrived on the scene.

Timothy ran to the kitchen and found a big one. Daddy chased the owl into a corner and caught it in the duster.

Although it looked fierce, it was really very frightened. Timothy stroked it and petted it gently. Then he opened the window and set it free.

"Tu whit, tu whoo!" hooted the owl as it flew away.

"He's saying Thank you, thank you!" said Timothy.

People's Theatre in Italy

TRAVELING theatres still tour the small towns of Italy, and continue to be greatly appreciated by the inhabitants of rural districts.

Great fleets of motor lorries and cars convey from place to place the staging, seating, scenery, and performers, and first-class opera and drama is thus made available to the people.

The thing is done in splendid style, every detail being worked out to perfection. The traveling mechanics are so skilful that they assemble the theatre complete with dressing-rooms, orchestra and seating in a few hours.

Mass theatres for the people are also organized in all the great towns of Italy. Huge buildings like the Baths of Caracalla in Rome or the Castle in Milan are utilized to give artistic backgrounds to such stages as have never before been known in the world.

The stage at these open-air performances is enormous and sometimes 2,000 performers take part. The stage in Rome measures 150 feet wide by 130 deep.

The performances are not limited to opera. Orchestral performances of the first class are now regularly given. There is no playing down to vulgar taste. The best is not thought too good for the common people, and their enthusiastic applause, which with the concerts any British listener can hear for himself, show how the best is appreciated.

Teacher: "Tommy, are the skins of cats any use?"
Tommy: "Yes, sir."
Teacher: "Well, what are they used for?"
Tommy: "For keeping cats warm."

"HURRY BACK HOME"
Might Be the Words Little Prince Edward Shouted as He and Princess Alexandra Saw Their Parents, the Duke and Duchess of Kent, Off to Italy Recently.

Entertaining Summer Visitors

MRS. HOWARD and her small daughter Betty were waiting for their street car on Douglas Street. They watched the numbers of automobiles with licences from many parts of Canada, the United States and Europe drive slowly along the street.

"Amazing, isn't it, how many Summer visitors come to Vancouver Island," remarked Mrs. Howard.

"Yes, Mum. And do you know that when I go down to the beach to play that I have met numbers of boys and girls who come from all parts of the world. They told me that they liked the friendliness of the children on the beach. And some of them are going to make their homes here," replied Betty.

"That shows that their parents know where to find a nice place to live in, doesn't it?" and continued, "Ah, our car at last."

When they were seated in the street car, Mrs. Howard said, "Do you know, Betty, your telling me about these children you have met on the beach and also seeing all these cars with different licences has given me an idea. How would you like to give a party for these young Summer visitors?"

"Oh, Mum, that would be fun. Can I really?" asked Betty.

"Yes, my dear, you can. And by way of a novelty party, you can ask all the boys and girls who are Summer visitors to come to your party in costumes which represent some product from the place they come from — for instance, Californians could wear dresses with some imitation oranges or lemons, prairie children could in some way represent grain, and so on."

"What a perfectly delightful idea," cried Betty.

That afternoon on the beach Betty handed a neat little envelope to each of the Summer visitor children. These envelopes contained an invitation to Betty's costume party.

"Oh, what a grand idea, Betty," they said as they read the invitations, and added, "This will give us lots of fun thinking up our costumes."

The following week the day of the party was gloriously fine and warm. The lawn of the Howard's home represented a gay and colorful scene with the crowd of young guests dressed up in the cleverest costumes, each of which represented some product of their home towns or countries.

There was one Californian who wore an orange colored krinkled paper frock and carried a small basket filled with cleverly made imitation oranges made with cotton batting and covered over with orange colored cotton.

Two girls from the prairies wore white paper dresses with painted wheat on one. The other girl had cut the design of barley in fringes around her costume. A boy from Ontario had tacked newspapers over his coat, representing paper mills. A young fellow from Halifax carried a basket of painted paper fish which he had stuffed to look lifelike.

A boy from the Okanagan wore a red paper coat and carried a small basket with real red apples in it.

A girl from Manitoba wore an overdress of garlands of tiny silver and gold paper balls representing silver and gold mines. A boy from the Interior of British Columbia wore a cardboard sandwich covered over with small pieces of the bark from different trees, showing the timber industry.

A girl from Ireland wore a green paper costume with frills shaped as shamrocks. A Scottish girl wore a Highland plaid kilts. An English girl wore garlands of real red roses around her dress. A French girl wore a white paper dress onto which she had pasted cutout pictures of clusters of grapes representing the vineyards of France.

A youngster from Honolulu wore garlands of white blossoms like miniature "leis."

A boy from one of the South Sea Islands had pasted cutout pictures of bananas onto his white coat.

A Swedish girl wore a white fleece sports sweater and carried a pair of skis.

Mrs. Howard had decided that it would be better to give prizes for game contests rather than for the best costumes, as all of the costumes were so clever in showing the outstanding features of the province and countries from which the guests came.

An egg and spoon race proved to be one of the most popular of the contests. This demanded considerable skill in being able to keep a hard-boiled egg balanced on a tablespoon while the contestants walked to the other end of the lawn without dropping it.

They had a "wheelbarrow race," a three-legged race and other popular sports.

After the prizes of candies had been presented to the winners of the contests, Mrs. Howard and Betty entertained the guests to sandwiches, ice cream, cakes and lemonade.

At the end of the party, all the guests declared that they had had the jolliest party that they had been to since their arrival on Vancouver Island.

After this gay gathering, the boys and girls met each other frequently on the beach and interesting friendships were formed.

The Seeing-Eye Dog

By BERTHA PRITCHARD

LITTLE Jackie, eight years old, had been blind since infancy, but his life was brightened the day before Easter by a seeing-eye dog from his neighbors and friends. Last September Jackie knew the real loss of his eyes, as his sister, who had been his constant companion, passed on by death, and he was left alone in darkness.

Then, the joy of having a seeing-eye dog! He spent the days after Easter going from neighbor to neighbor, and from friend to friend, thanking those who contributed to buying the dog. He now looks forward with pleasure to the days as he walks from place to place led by his dog, Don, as he calls him, and the dog seems to feel the responsibility of looking after him. Before, he had sat lonely and alone, thinking of the pleasure he was missing.

There were two businessmen in Los Angeles who heard about the lad and took a deep interest in him and started a campaign to buy the dog. There were about a thousand who took part in the presentation, all happy to greet Jackie and his new dog, Don, of the Seeing Eye. — From Our Dumb Animals.

Dick the Dog-Doctor

RICHARD is an Airedale, Sam a black cat. They live in Chester, and have been good friends for years.

The other day Richard's master noticed that the dog seemed to be biting the cat's neck. He did it very gently, and he kept on gnawing at one point for a long time. Later a needle was found on the floor, and examination showed that it had been buried in Sam's flesh. Richard had drawn it out, performing an operation for his friend, and doing it, we may be sure, free of charge.

Games and Tricks

The Apple Trick

SURPRISE your friends by showing them how you can cut an apple in two with your finger. Take an apple from the fruit dish and place the apple on its side on the table. Put your left forefinger on the apple, give your forefinger a smart blow with your right fist, when the apple will fall in two pieces. This sounds impossible, but here is the secret of the trick.

A little secret preparation is necessary before you show this trick. Take a needle and strong thread and make a stitch of about half an inch in the side of the apple. Reinsert the needle in the hole it made coming out, make another stitch of half an inch, and again reinsert the needle where it came out. Make stitches all around the apple until the needle comes out of the first hole made, and then cross the two ends of the thread and pull them steadily until all the thread comes out of the hole. The apple is now cut through, but the skin does not show it. Place the prepared apple in the fruit dish, and no one will guess the secret of the trick.

"Do This, Do That"

THE leader makes a movement, at the same time saying: "Do This" or "Do That." If he says "Do This," all the players must imitate, but if he says "Do That," they must stand still. Any gymnastic movement or other suitable exercise may be used. When the leader sees anyone make a mistake he calls that one up to be leader.

Change Seats

IN this game as many seats are placed round the room as will seat all the players but one. This one stands in the middle of the room, repeating the words: "Change seats, change seats," but no one moves unless he says: "Change seats; the king's come."

Then all must change seats. In the bustle the one standing can generally manage to secure a seat, when the person left out must take his place.

The person in the centre may tell a story if he chooses, bringing in the words "Change seats," occasionally, and sometimes he may say slyly "The king's not come," when everyone should, of course, remain seated; but some are sure to miss the words for "The king's come" and jump up, when the centre player can slip into a seat.

Flying Feather

IN this game the little folks join hands and dance around in a ring on the turf, trying meanwhile, by blowing a bit of down, to keep it in the air. When players are skilful, they can often dance for fifteen minutes without letting the feather come to the ground.

Court Trick

SHOW four kings of the pack and announce that you will place them in different parts of the pack and then, with a simple cut, bring them all together again.

For this trick you have previously placed two other cards (preferably knaves) behind the second card (in this case the king of diamonds). The cards are then closed up and laid on top of the pack.

The first card which you carelessly display as being a king, you place at the bottom of the pack, the next card you place a little way up the pack, the third a little higher, and the fourth card, which you can again carelessly show, you replace on the top.

This, of course, leaves three kings on top and one king at the bottom, and one cut will bring them together.

Wren Day in Ireland

By AMELIA OARVEY

ON December 26 of each year in the villages of Ireland, small boys and boys not so small dress up in any kind of masquerade costume they can find—mother's skirt and dad's flannel shirt do fine—and go around from door to door asking for money to "bury the wren." This last word is pronounced "ran" by them in their rich Irish brogue. They recite a sing-song rhyme as they go, something like this:

The wren, the wren is the King of All Birds,
Oh, give me a penny to bury the wren.

They also sing songs and dance an Irish jig in order to wheedle a few coppers from the farmers and their wives.

The origin of this quaint custom is lost but it is probable that it grew out of the tender-hearted Irish people's love for their dumb friends and their unwillingness to allow this smallest of the bird kingdom to remain unburied.

The title "King of All Birds" is supposed to have been given to the wren when, years and years ago, there was a contest among the birds to see which could fly the highest.

The thrush, robin, blackbird and all the others started at the given signal, each confident of being able to fly the highest and with dreams of being crowned "King of All Birds."

Soon, however, the lordly eagle far outdistanced his closest follower and was just about to be declared winner, when the little wren was seen to soar away up above him.

The trick was, of course, that the wren had just sat on the eagle's back all the way up and when that bird had flown as high as his strength would allow, the little wren, who had saved all his strength, made his own little flight above the eagle's and won the contest.

This was how the wren came to be known as the "King of All Birds."

In Memory of Capt. Cook

CAPTAIN Cook, whose voyages of exploration 170 years ago did much to make the coasts of Australia and New Zealand known to the people of the British Isles, is to have another memorial.

It is to be a marine road extending for five miles along the shore of the bay near the present borough of Gisborne.

Captain Cook's little ship was sailing across the Pacific Ocean in 1769 when he first sighted the extreme eastern corner of New Zealand. He called the bay Poverty Bay, because the natives, who had never seen white men before, would not provide any fresh food.

Conjuror: "Now, sir, you hear your watch ticking inside this handkerchief. Are you satisfied?"
Boy: "More than satisfied. It hasn't been going for a month."

"My mother sent me down here to get some of those new alligator shoes."
"Well, why don't you get them?"
"She didn't say what size shoes her alligator wears."

Building Up a Broken Egg-Shell

Humpty Dumpty sat on a wall,
Humpty Dumpty had a great fall,
All the king's horses and all the king's men
Couldn't put Humpty Dumpty together again.

Some clever scientists in New Zealand have succeeded in doing this; they have reconstructed a moa's egg from 230 pieces of egg-shell found in a swamp at Waikari, near Christchurch.

The complete egg, which is about the size and shape of a small Rugger football, has been placed in the museum at Christchurch, which is the biggest city in the South Island of New Zealand.

There are only five complete moa eggs in existence. The moa became extinct in New Zealand some hundred years ago. It was a giant among birds, bigger even than the ostrich.

Emerson to a Flower

In May, when sea winds pierced our solitudes,
I found the fresh Rhodora in the woods,
Spreading its leafless blooms in a damp nook,
To please the desert and the sluggish brook.
The purple petals fallen in the pool
Made the black water with their beauty gay.
Here might the red bird come his plumes to cool,
And court the flower that cheapens his array.
Rhodora! If the sages ask thee why
This charm is wasted on the earth and sky,
Tell them, dear, that if eyes were made for seeing,
Then Beauty is its own excuse for being!
Why thou wert there, O rival of the rose!
I never thought to ask, I never knew;
But in my simple ignorance suppose
The self-same Power that brought me there brought you.

—Ralph Waldo Emerson

The Coming of the Killdeer

WHILE the children at the Monroe School in Hinsdale, near Chicago, were in the midst of an exciting game of baseball not long ago, a pert little bird alighted on a baseball diamond.

As if by magic the children stopped their game and crept to tell their teachers that the long-looked-for visitor had at last arrived.

Every year during May for the past ten years a killdeer has come to the playground to build a nest and raise a family, and every year the children halt games until the little bird, who has an elegant white ring around her neck, has hatched her darkly-speckled eggs and the babies are able to fly away.

To the schoolchildren the coming of the killdeer is one of the important events of the year, and when the graceful visitor goes on her way with her young ones she leaves many sad hearts behind her.

Great Britain and the Dominions Overseas

Huge Dam Preserved From Flood Danger By Engineer's Dream

Altered Plans of Irrigation Scheme in India Cost Extra Thousands but Prevent Destruction When Water Reaches Great Height

LONDON (BUP).—How a dream saved the new $12,000,000 Haveli irrigation scheme in India which was opened in April, was related at a meeting of the East End Association in London by J. D. H. Bedford, Chief Irrigation Engineer to the Punjab Government.

The scheme depended on a barrage across the Chenab River to head up water so that it flowed into a canal from Chenab to the River Ravi, declared Bedford.

"The time had come when the engineers were ready to divert the river at the barrage when I had a dream," he said. "I saw myself issuing orders to augment the leading cuts—which we had thought sufficiently big—so as to give the floods, which I, in my dream, felt sure were coming, a chance to scour a waterway."

These precautions were taken, he said, and an additional $60,000 spent, before his dream came true, as come true it did. The water rose to a tremendous height, but every drop was able to flow through the barrage.

MANY CLAIM SCOT FORTUNE

Six Hundred Entered at Death Brought Down to Thirty-Three

SYDNEY, (BUP).—New claims by four Americans have held up the distribution of $2,000,000, the residue of the estate of Thomas Walker, a poor Scottish boy from Leith who became an Australian millionaire.

When Walker died 50 years ago, his estate was estimated at about $4,000,000, and the peculiar feature of his will was that the distribution of the ultimate residue was on the assumption that he lived as long as his childless daughter, Dame Edith Walker, who died in 1937.

After years of investigation of the varying claims, the Master in Equity at Sydney decided last March that the money should be divided among thirty-three second cousins of Thomas Walker. Fifteen of these cousins, including Sir Thomas Bell, of Dumbarton, live in Britain.

HUNDREDS CLAIM

Originally there were 600 claims, and the possible beneficiaries were reduced to 370 in preliminary investigations. Finally all but the thirty-three second cousins, of whom eighteen are in Australia, were eliminated.

The four new American Claimants are Lydia Walker Coon, who claims to be a granddaughter of Judge James Walker of Mississippi; James Walker, Lydia Bullivant and Sallie Campbell. If these claimants succeed in establishing their relationship, they will be one degree closer in relationship than those whose claims have already been ruled valid.

Further hearings on the claims have been deferred pending the arrival of details of the new claims from the United States.

FEW WOMEN AS PILOTS SUCCESS

Can Never Learn to Fly Once Thirty Years Old, Instructor Believes

JOHANNESBURG (BUP). — Once women reach the age of thirty they can never learn to fly, Captain H. J. C. Gray, chief flying instructor of the Rand Flying Club, believes.

"If a woman is young, healthy, keen and indulges in a fair amount of sport—and has some intelligence—there is a fair chance of making a pilot of her," he added. "But once they reach the age of thirty years it is hopeless."

Flight-Lieutenant Tommy Rose agreed. "If you take fifty men and train them as pilots, forty of them will make good. But take fifty women and usually only one will pass," he said.

"There are a few women instructresses who do well. But there again, they are usually the ones-in-fifty who make reliable flyers."

The flyers' statement evoked protests from South African women flyers.

Hunting for Little Flea For Big Zoo

LONDON (BUP).—It requires only one little flea to complete the collection of jumping insects at the Rothschild Zoological Museum at Tring, but Dr. Carl Jordan, the seventy-year-old curator of the museum, despairs of ever finding it.

For this is no ordinary common garden or rooming house flea. It lives among the spikes of a porcupine and a pretty rare species of porcupine at that.

More than three years ago Dr. Jordan commissioned W. G. Hodgson, of Drumheller, Alberta, to capture one for him, and Hodgson is still looking. Catching fleas on a live porcupine is not the easiest job in the world, and when the animal is dead the fleas leave its body.

PRISONERS HAVE SINGING LESSONS

PRETORIA, (BUP).—Singing lessons are being arranged for inmates of the Women's Prison at Pretoria, to which prisoners serving long sentences are sent from all over South Africa.

Miss M. Frida Hartley, prison visitor, has been given permission to find voluntary workers to give simple cooking demonstrations, in which the women prisoners will take part.

Another reform will be simple talks on civic matters in an effort to arouse a civic sense in the prisoners.

Brown Paper Is Cure for Seasickness

SYDNEY, Australia, (BUP).—Brown paper wrapped around the stomach is used widely here as a cure for sea, air and car sickness.

One inter-state bus driver declares that he has tried it on dozens of very bad cases, and has never had a failure.

Dress Rehearsal for Military Show

This Shows the Drums of the Seventh Queen's Royal Regiment in Full Dress During a Daylight Rehearsal of the Torchlight Tattoo to Be Held at the Stadium in Wimbledon. It Is Organized by the Surrey County British Legion.

Bombay Noisier Than Is London

BOMBAY, India (BUP).—The main streets of Bombay are ten times noisier than those of London.

According to a count made by the Safety First Association, who are considering means of reducing traffic noises, vehicles in the city's busiest thoroughfares sound warnings fifty times a minute. In London the average is five times a minute.

Bombay's average is about the same as New York's.

SAYS EARTH IS SLOWING DOWN

Astronomer Royal Predicts Longer Day for Some Future Generation

LONDON (BUP).—Dr. Harold Spencer Jones, Astronomer Royal, predicted in a lecture at Oxford University Museum that the world one day would have a forty-seven-hour day instead of the present twenty-four.

An unexpected slowing down of the earth's rotation, due to the large dissipation of energy as a result of tidal friction in enclosed narrow seas where currents were strong, was discovered in 1920, Dr. Jones said.

This slowing down was small in amount, the length of the day increasing in the course of a century by a little more than two-thousandths of a second, but the effect was cumulative over long periods of time. The length of day would continue to increase until it was equal to about forty-seven of our present hours, when the earth would always turn the same face to the moon just as the moon now always turned the same face to the earth.

Three Dominions Are Building Planes For Mother Country

New Zealand Creates Manufacturing Capacity and Facilities for Flying Training—Australian Capacity for Warplanes Is Expanding

LONDON (BUP).—New Zealand is the third of the Overseas Dominions to become a supplementary arsenal for production of aircraft needed by the Empire air forces. Sir Kingsley Wood, Secretary of State for Air, announces agreement with the New Zealand Government for creation of aircraft manufacturing capacity in the Dominion. Additional facilities for flying training will also be established there. The scheme at present in force will be enlarged to provide 220 New Zealand pilots for the Royal Air Force each year in time of peace, and not less than 1,300 fully trained pilots and other personnel in war-time.

IMMEDIATE ORDER

Earlier this year a British official mission visited New Zealand. Its recommendation, accepted by the government, was that an immediate order should be placed for training aeroplanes to be built in the Dominion by the De Havilland Company. This contract is intended to enable the firm, which already has associated companies in Australia, Canada, India, South Africa, and Rhodesia, to go ahead with layout and equipment of a New Zealand factory.

Canadian Associated Aircraft—a combine formed by leading engineering companies — has in hand substantial contracts for Handley Page Hampden twin-engined bombers, which are scheduled for delivery to the Royal Air Force in 1940. Arrangements are being made for other factories to build fighter aircraft. "Instructional" batches of Hawker Hurricane eight-gun monoplanes have been delivered to the Royal Canadian Air Force.

Right across the world Australian warplane capacity is in course of rapid expansion. A well-planned and excellently equipped factory at Fisherman's Bend, near Melbourne, is in series production with a single-engined all-metal monoplane. Now, the Commonwealth's resources are to be expanded to cope with large orders for Bristol Beaufort twin-engined monoplanes, half of which will arm squadrons of the Royal Australian Air Force and half will go to squadrons of the Far East Command, Royal Air Force.

Two central erection shops, one at Sydney and the other at Melbourne, will be focal points of the new organization. They will be fed from four main assembly units provided by railway workshops in New South Wales, Victoria, Queensland and South Australia, which in turn will depend upon numerous sub-contractors for supply of parts and small sub-assemblies. Engines will at first be imported from England, and a large initial order has been placed for the Taurus sleeve-valve 1,065 h.p. air-cooled radial engines that power the Beaufort. Later, engines may also be built in Australia.

Planes May Travel With Sound Speed

LONDON (BUP).—Planes capable of 700 miles an hour—a speed almost equal to that of sound—may result from tests to be made by the British Air Ministry in the new wind tunnel now under construction at the National Physical Laboratory at Teddington.

According to a laboratory official, speeds of more than 600 miles an hour would be possible if air drag could be reduced.

"The super-fast planes of the future will be of metal specially treated to prevent skin friction," he said. "With tests in the new air tunnel we hope to reduce this friction by 60 to 70 per cent."

COWS IN THEIR CUPS

WORCESTER, Cape Province (BUP).—An overflow from a distillery into a stream caused cows to stagger drunkenly across the common here.

Inhabitants are still laughing at the remembrance of a drunken cow being supported by two drunken colored men swerving across one of the streets.

Another cow wandered in front of a motor car, which swerved to avoid her and crashed into another. Both cars were badly damaged.

BOUGHT FOR THE NATION

The Lovely Village of Chiddingstone, Kent, With Its Buildings Dating Back More Than 400 Years, Has Been Purchased by the National Trust Out of Funds Provided by a Recent Bequest, and Will Be Preserved for the British People as a Lasting Memorial to the Colorful Tudor Period.

Britain's Oldest Cat Is Defunct

LONDON (BUP).—"Granny," a black cat belonging to W. Wates, of Charing, Kent, and believed to be the oldest cat in Great Britain, died one week after her twenty-fifth birthday.

"Granny" spent her entire life on The Lodge Farm, where she was born in 1914. When Bates and his family rented their farm and moved away eight years ago, "Granny" remained. She was too old to make the change.

PICTURE MAY BE TREASURE

Antique Dealer Discovers Probable Holbein Portrait Of Queen Elizabeth

LONDON (BUP).—Discovery of a Holbein portrait of Queen Elizabeth as a girl is claimed by George Fripp, an antique dealer.

Its value, if proved genuine, is impossible to compute.

Fripp is certain that the picture is one for which generations of art experts have searched in vain. It is the portrait of herself which Elizabeth sent to her brother Edward in 1551.

Bought with several hundred others three years ago from a wealthy customer, the picture lay in his shop for some time unnoticed by Fripp. Then one day he was struck with the likeness the young girl in the picture bore to the Princess in Holbein's famous painting of Henry VIII and his family.

At some time the picture had been painted over and retouched, so Fripp sent it to an expert restorer and then, convinced that it was a Holbein, set about the task of proving his conviction.

Many well-known artists and critics, including Owen Dexter, an authority on sixteenth century painters, are convinced that the portrait is a genuine Holbein, if not the finest example of his work.

VANCOUVER GIRL STAR OF BALLET

LONDON, (BUP). — Denise Meyers, 16-year-old Vancouver girl, will soon begin her season as a star ballerina with the Russian Ballet at Covent Garden.

Blonde, tall and graceful, Denise, has worked hard at her ballet dancing since she was a child. Her chance came when the ballet went to Vancouver. She joined the company and toured eight months in Australia.

She is proud and thrilled over her promotion to stardom, but a little homesick.

"I wish my mother were here," she said when interviewed at a rehearsal in Covent Garden.

BREAKFAST IN BED BOON TO HOUSEWIVES

LONDON (BUP).—"Have your breakfast in bed, whether you like it or not."

That is the Swedish Housewives' Association's first rule. Frau Vilen, of Sweden, told the Congress of the Associated Country Women of the World in London.

The primary object of the association, she said, was to arrange for women who were over busy to have rest and recreation.

YOUNGEST POSTWOMAN

Miss Perry, of Baccles, Norfolk, Who Is Just 18, Claims That Title Rising at 5.30. She Starts Her Rounds at 6.25, Cycles 10 Miles With Her Letters.

Changing Tickets Entails Immense Amount of Work

London Passenger Transport Board Has to Deal With Millions—Magistrates Insist on Women Wearing Hats—Signs of Boom Apparent—Trying to Make Electors Vote

By GLANVILLE CARROW

LONDON (BUP).—The London Passenger Transport Board which controls all public traffic in London, except taxis, has obtained power to readjust its fares and now it has to readjust its tickets accordingly. This changing of fares and tickets is a tremendous business. Not only has every one of the 80,000 varying fares for journeys wholly within the Board's system to be reviewed but also the 130,000 fares for journeys which run from the Board's lines on to the main lines in Greater London.

The season tickets (commuters) fares have also to be examined, and of these there are some 105,000 different rates to be dealt with.

As for the actual tickets, 81 per cent of the 1,250,000 tickets which are issued daily are printed instantly by machines, and for these machines 3,500 new stereos have been prepared. There are also the ordinary printed tickets to be varied, so 32,000,000 of these have been ordered; they are divided into 17,000 groups. There are also 7,600 groups of season tickets.

The ordinary cardboard tickets are diminishing in favor of the machine-printed tickets of thickish paper. Whereas for the years prior to 1938 an average of 88,000,000 of cardboard tickets were issued, that figure dropped in 1938 to 52,000,000.

WOMEN AND HATS

Can a woman be compelled to wear a hat in a court of law?

Just lately there have been a number of cases before magistrates where the court has insisted that women's heads must be covered and has refused to proceed unless the bare-headed woman has begged, borrowed or stolen a hat or even covered her head with a scarf or a handkerchief.

Most people are a little scared when in court and so far no woman (nor, oddly enough, her attorney on her behalf) has stood her ground and refused to wear a hat.

What would happen if she did? Unless it could be shown that there was some intention on the part of a bare-headed woman to bring the court into contempt—nothing.

There is no rule of law compelling women to wear hats in court, and magistrates and justices have no sort of right under common law or statutory enactment to compel women appearing before them to do so.

There is another thing which women might remember. If the court orders her to wear a hat and she refuses, neither magistrates nor J.P.'s have any power to fine her or commit her for contempt.

The Home Secretary the other day declined to get entangled in any question about women's hats and dodged a direct question by saying that he did not think it necessary to give the courts any guidance on the subject.

"BOOM" COMING

"Boom" is not a word used very much here when things are good, but it looks very much as though we are about to enjoy one.

Unemployment figures have been falling for the past few months, and the figures for May, when they appear, are certain to show that the drop has continued. Even conceding that the improvement caused be rearmament is really artificial and misleading, there are reported improvements in substantially every branch of industry, the steel trade in general is working almost to capacity and the coal mines can hardly meet the demands on them, the merchant shipping yards have more than 200 ships on order, and of course the naval yards are absolutely full up.

Experts expect that within the next two or three months there will be such a shortage of both skilled and unskilled labor as has not been known for nearly twenty years.

APATHETIC VOTERS

There is slowly growing up in this country an inclination towards forcing electors to vote. Here are some figures showing great apathy.

During May there have been four by-elections. In the Abbey Division of Westminster, where the electorate numbers 46,966, the number of non-voters amounted to 32,614. Only 30 per cent went to the poll.

On the same day at Birmingham Aston Division only 44 per cent voted. Out of a total electorate of 41,044, no less than 22,899 stayed at home.

Again, on the same day, only 38 per cent of 26,944 electors voted in North Southwark (London); 16,875 did nothing.

Yet another and worse instance of apathy. A week later there was a by-election in Kennington (London); 26,308 people out of 44,142 electors did not vote. That is to say, 58 per cent just sat back and did nothing.

Whether compulsory voting would necessarily mean considered voting is apparently a matter of difference of opinion among the politically minded. It is argued that the results of elections would be misleading and that the "conscript" voter would merely mark his X in the first vacant space on the ballot paper and his vote would record no real opinion one way or the other.

TALKATIVE MEMBERS

Among the greatest nuisances in the House of Commons are the prolix M.P.'s who insist on using twenty words where ten would do. So it is possible that the House may shortly be asked to pass a resolution to the effect that, except by special leave of the House, no member may speak for more than twenty minutes. As things stand, a member, provided he observes the Standing Orders, may speak as long as his strength and his breath permit him.

Six Socialist members, including Miss Ellen Wilkinson, are backing the idea and have already handed in a resolution.

Ministers introducing bills will not be restricted. If the resolution is passed, it looks as if it will not be so easy to talk out a bill.

NATIVE REWRITES AFRICAN HISTORY

Believes Present Records Prejudiced In Favor of Europeans' Point of View

CAPETOWN (BUP).—Because he thinks that South African history as now presented is prejudiced in favor of Europeans, B. W. Vilakazi, a Bantu who is language assistant in the Department of Bantu Study at the Witwatersrand University, intends to rewrite it.

He wants to give the facts from the natives' point of view.

Vilakazi believes that native children, by learning history from the present textbooks, grow up with a hatred of their national heroes, who are represented as villains.

So he is collecting all the old native songs and poetry he can to obtain "the true facts" of what happened during the early days of Africa, and will rewrite South Africa's history in the form of essays.

He has already toured Zululand, and next will tour Basutoland and the Cape to complete his data.